

Borumba Pumped Hydro Project

Exploratory works – Support works

Supporting activities for exploratory works

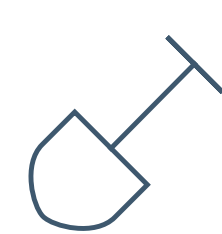

Minor road improvements

Minor road works on Bella Creek, Yielo and Borgan roads to allow safe access to the proposed upper reservoir site, as well as surface upgrades to existing gravel tracks. There will be increased light and heavy vehicle movements along public roads.

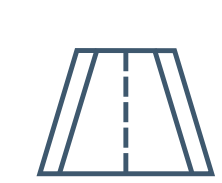

New access tracks

Constructing new gravel tracks



Supporting infrastructure

Constructing a temporary site office, workshop, vehicle wash down facilities and compound for material and equipment storage.



Spoil stockpile area

Establishing on-site spoil stockpile areas on Queensland Hydro land. There will be truck movements to and from these areas throughout the exploratory works phase.



Temporary construction camps

Temporary construction camps will be used to accommodate workers during exploratory works.

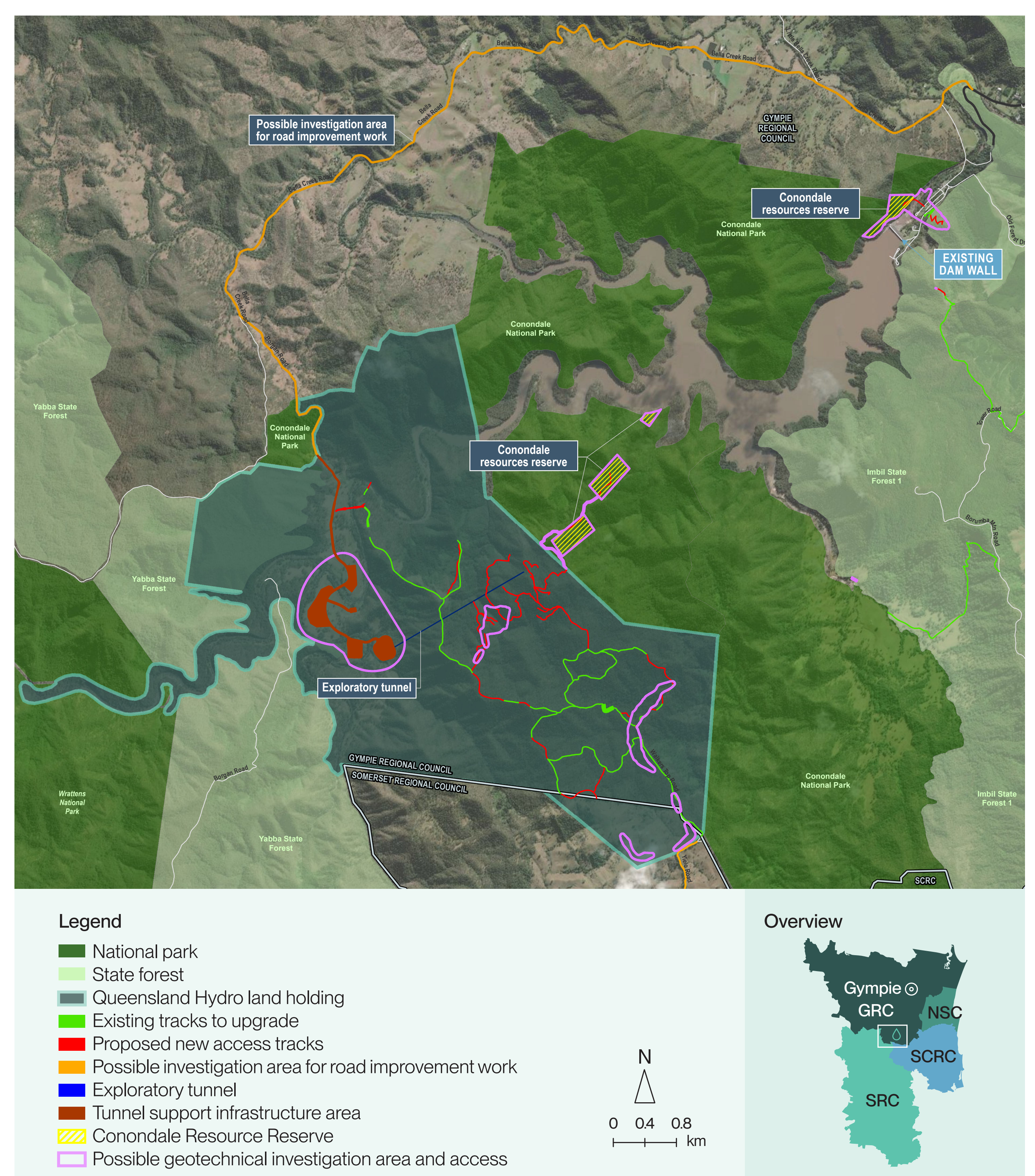

Indicative locations of exploratory works, subject to approvals. Workers camps are also likely to be required during exploratory works. Further information on the location of camp/s will be shared when available.

Works timeline



For more information on our expected project timeline, please visit qldhydro.com.au

What to expect

Potential impacts to nearby residents may include increased truck and vehicle movements along public roads and noise from supporting activities and road works. The project team will seek to minimise any impacts on the community and residents during this time.

We encourage landholders, community and other stakeholders to provide local insights and feedback through our communication channels borumba@qldhydro.com.au and 1800 433 939.



To find out more

To find out more information scan the QR code or visit qldhydro.com.au