



GDA2020 MGA Zone 56



0 400 m

1:7,500 (when printed @ A3)

LEGEND

-  Watercourses
-  Local Roads
- Exploratory Works Project**
- Project footprint by work area**
-  Area 1 - Borumba Dam
- Project area by work area**
-  Area 1 - Borumba Dam
- Survey Areas**
-  Exploratory Works Survey Area
-  Borumba PHES Survey Area
-  Brush sophora potential habitat

Data Sources:

- State controlled roads - Queensland © State of Queensland (Department of Transport and Main Roads) 2020
- Site Layout Items @ SMEC, 2022
- Cadastral © State of Queensland (Department of Natural Resources, Mines and Energy) 2022
- Vegetation management regional ecosystem map - version 12.02 © State of Queensland (Department of Resources) 2022-11-07 (publication)
- GTRE / GT TEC/ GT SPECIES @ Umwelt and Attevo, 2022
- World Imagery Basemap @ Esri, Maxar, GeoEye, Earthstar Geographics, CNES/Airbus DS, USDA, USGS, AeroGRID, IGN, and the GIS User Community

Disclaimer:

© SMEC Australia Pty Ltd 2017. All Rights Reserved. While all reasonable care has been taken to ensure the information contained on this map is up to date and accurate, this map contains data from a number of sources - no warranty is given that the information contained on this is free from error or omission. Any reliance placed on such information shall be at the sole risk of the user. Please verify the accuracy of all information prior to using it. This map is not a design document. SMEC shall bear no responsibility or liability for any errors, faults, defects, or omissions in the information.

Exploratory Works Project
Preliminary Documentation

KNOWN AND POTENTIAL HABITAT FOR BRUSH SOPHORA (SOPHORA FRASER) AND OBSERVATIONS

| | |
|----------------|---------------------|
| PROJECT #: | 30032677 |
| CREATED BY: | CW |
| LAST MODIFIED: | NC17428, 17/09/2025 |
| REVISION: | B |

Figure
A1 E-1

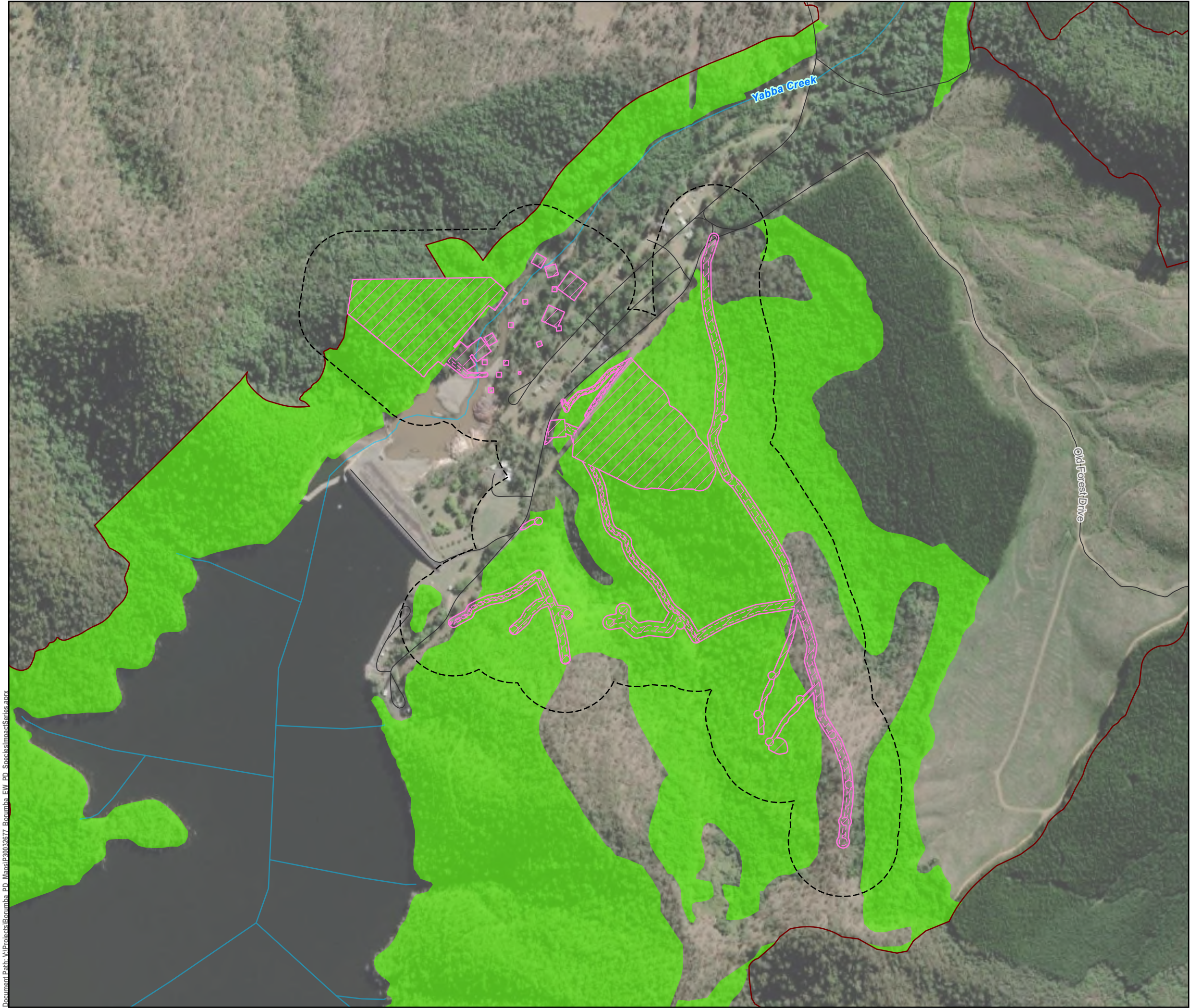

0

1:7,500

(when printed @ A3)

400 m

LEGEND

 Watercourses

 Local Roads

Exploratory Works Project

Project footprint by work area

 Area 1 - Borumba Dam

Project area by work area

 Area 1 - Borumba Dam

Survey Areas

 Exploratory Works Survey Area

 Borumba PHES Survey Area

 Scrub turpentine potential habitat

Data Sources:

1. State controlled roads - Queensland © State of Queensland (Department of Transport and Main Roads) 2020
2. Site Layout Items @ SMEC, 2022
3. Cadastre © State of Queensland (Department of Natural Resources, Mines and Energy) 2022
4. Vegetation management regional ecosystem map - version 12.02 © State of Queensland (Department of Resources) 2022-11-07 (publication)
5. GTRE / GT TEC/ GT SPECIES @ Umwelt and Attevo, 2022
6. World Imagery Basemap @ Esri, Maxar, GeoEye, Earthstar Geographics, CNES/Airbus DS, USDA, USGS, AeroGRID, IGN, and the GIS User Community

Disclaimer:

© SMEC Australia Pty Ltd 2017. All Rights Reserved. While all reasonable care has been taken to ensure the information contained on this map is up to date and accurate, this map contains data from a number of sources - no warranty is given that the information contained on this is free from error or omission. Any reliance placed on such information shall be at the sole risk of the user. Please verify the accuracy of all information prior to using it. This map is not a design document. SMEC shall bear no responsibility or liability for any errors, faults, defects, or omissions in the information.

**Exploratory Works Project
Preliminary Documentation**

**KNOWN AND POTENTIAL HABITAT FOR SCRUB
TURPENTINE (RHODAMNIA RUBESCENS) AND
OBSERVATIONS**

PROJECT #: 30032677
CREATED BY: CW
LAST MODIFIED: NC17428, 17/09/2025
REVISION: B

**Figure
A1 E-2**





GDA2020 MGA Zone 56



0 400 m

1:7,500 (when printed @ A3)

LEGEND

-  Watercourses
-  Local Roads
- Exploratory Works Project**
- Project footprint by work area**
-  Area 1 - Borumba Dam
- Project area by work area**
-  Area 1 - Borumba Dam
- Survey Areas**
-  Exploratory Works Survey Area
-  Borumba PHES Survey Area
-  Coleus omissus potential habitat

Data Sources:

1. State controlled roads - Queensland © State of Queensland (Department of Transport and Main Roads) 2020
2. Site Layout Items @ SMEC, 2022
3. Cadastre © State of Queensland (Department of Natural Resources, Mines and Energy) 2022
4. Vegetation management regional ecosystem map - version 12.02 © State of Queensland (Department of Resources) 2022-11-07 (publication)
5. GTRE / GT TEC/ GT SPECIES @ Umwelt and Attevo, 2022
6. World Imagery Basemap @ Esri, Maxar, GeoEye, Earthstar Geographics, CNES/Airbus DS, USDA, USGS, AeroGRID, IGN, and the GIS User Community

Disclaimer:

© SMEC Australia Pty Ltd 2017. All Rights Reserved. While all reasonable care has been taken to ensure the information contained on this map is up to date and accurate, this map contains data from a number of sources - no warranty is given that the information contained on this is free from error or omission. Any reliance placed on such information shall be at the sole risk of the user. Please verify the accuracy of all information prior to using it. This map is not a design document. SMEC shall bear no responsibility or liability for any errors, faults, defects, or omissions in the information.

Exploratory Works Project
Preliminary Documentation

KNOWN AND POTENTIAL HABITAT FOR COLEUS OMISSUS AND OBSERVATIONS

| | |
|----------------|---------------------|
| PROJECT #: | 30032677 |
| CREATED BY: | CW |
| LAST MODIFIED: | NC17428, 17/09/2025 |
| REVISION: | B |

Figure
A1 E-3



0

1:7,500

(when printed @ A3)

400 m

LEGEND

Watercourses

Local Roads

Exploratory Works Project

Project footprint by work area

Area 1 - Borumba Dam

Project area by work area

Area 1 - Borumba Dam

Survey Areas

Exploratory Works Survey Area

Borumba PHES Survey Area

Coleus torrenticola potential habitat

Data Sources:

1. State controlled roads - Queensland © State of Queensland (Department of Transport and Main Roads) 2020
2. Site Layout Items @ SMEC, 2022
3. Cadastre © State of Queensland (Department of Natural Resources, Mines and Energy) 2022
4. Vegetation management regional ecosystem map - version 12.02 © State of Queensland (Department of Resources) 2022-11-07 (publication)
5. GTRE / GT TEC/ GT SPECIES @ Umwelt and Attevo, 2022
6. World Imagery Basemap @ Esri, Maxar, GeoEye, Earthstar Geographics, CNES/Airbus DS, USDA, USGS, AeroGRID, IGN, and the GIS User Community

Disclaimer:

© SMEC Australia Pty Ltd 2017. All Rights Reserved. While all reasonable care has been taken to ensure the information contained on this map is up to date and accurate, this map contains data from a number of sources - no warranty is given that the information contained on this is free from error or omission. Any reliance placed on such information shall be at the sole risk of the user. Please verify the accuracy of all information prior to using it. This map is not a design document. SMEC shall bear no responsibility or liability for any errors, faults, defects, or omissions in the information.

Exploratory Works Project
Preliminary Documentation

KNOWN AND POTENTIAL HABITAT FOR SILVER
COLEUS (COLEUS TORRENTICOLA) AND
OBSERVATIONS

PROJECT #: 30032677
CREATED BY: CW
LAST MODIFIED: NC17428, 17/09/2025
REVISION: B

Figure
A1 E-4

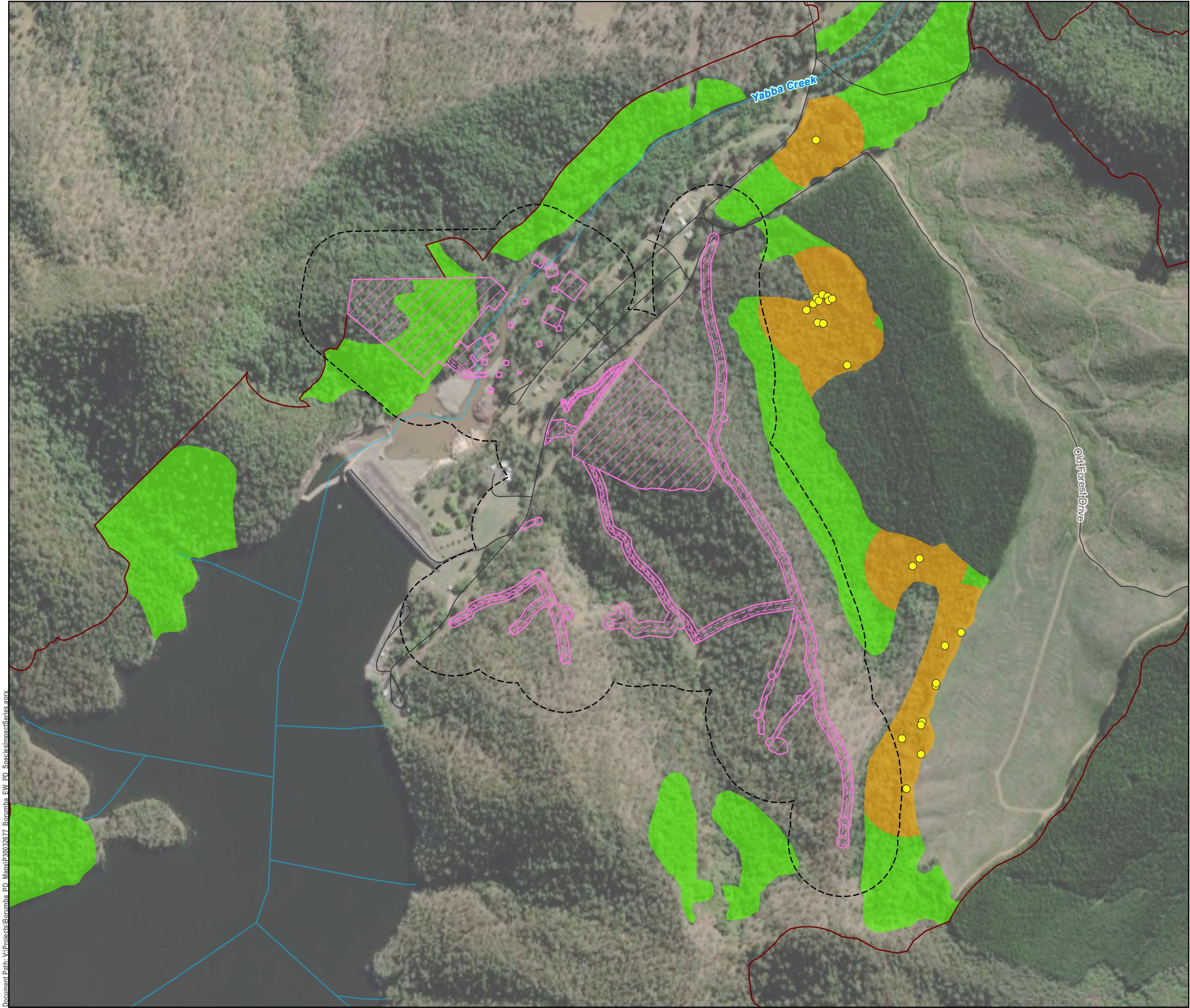

0

1:7,500

(when printed @ A3)

400 m

LEGEND

 Watercourses

 Local Roads

Exploratory Works Project

Project footprint by work area

 Area 1 - Borumba Dam

Project area by work area

 Area 1 - Borumba Dam

Survey Areas

 Exploratory Works Survey Area

 Borumba PHES Survey Area

 Ball nut record

 Ball nut known habitat

 Ball nut potential habitat

Data Sources:

1. State controlled roads - Queensland © State of Queensland (Department of Transport and Main Roads) 2020
2. Site Layout Items @ SMEC, 2022
3. Cadastre © State of Queensland (Department of Natural Resources, Mines and Energy) 2022
4. Vegetation management regional ecosystem map - version 12.02 © State of Queensland (Department of Resources) 2022-11-07 (publication)
5. GTRE / GT TEC/ GT SPECIES @ Umwelt and Attevo, 2022
6. World Imagery Basemap @ Esri, Maxar, GeoEye, Earthstar Geographics, CNES/Airbus DS, USDA, USGS, AeroGRID, IGN, and the GIS User Community

Disclaimer:

© SMEC Australia Pty Ltd 2017. All Rights Reserved. While all reasonable care has been taken to ensure the information contained on this map is up to date and accurate, this map contains data from a number of sources - no warranty is given that the information contained on this is free from error or omission. Any reliance placed on such information shall be at the sole risk of the user. Please verify the accuracy of all information prior to using it. This map is not a design document. SMEC shall bear no responsibility or liability for any errors, faults, defects, or omissions in the information.

**Exploratory Works Project
Preliminary Documentation**

**KNOWN AND POTENTIAL HABITAT FOR BALL NUT
(FLOYDIA PRAEALTA) AND OBSERVATIONS**

PROJECT #: 30032677
CREATED BY: CW
LAST MODIFIED: NC17428, 17/09/2025
REVISION: B

**Figure
A1 E-5**

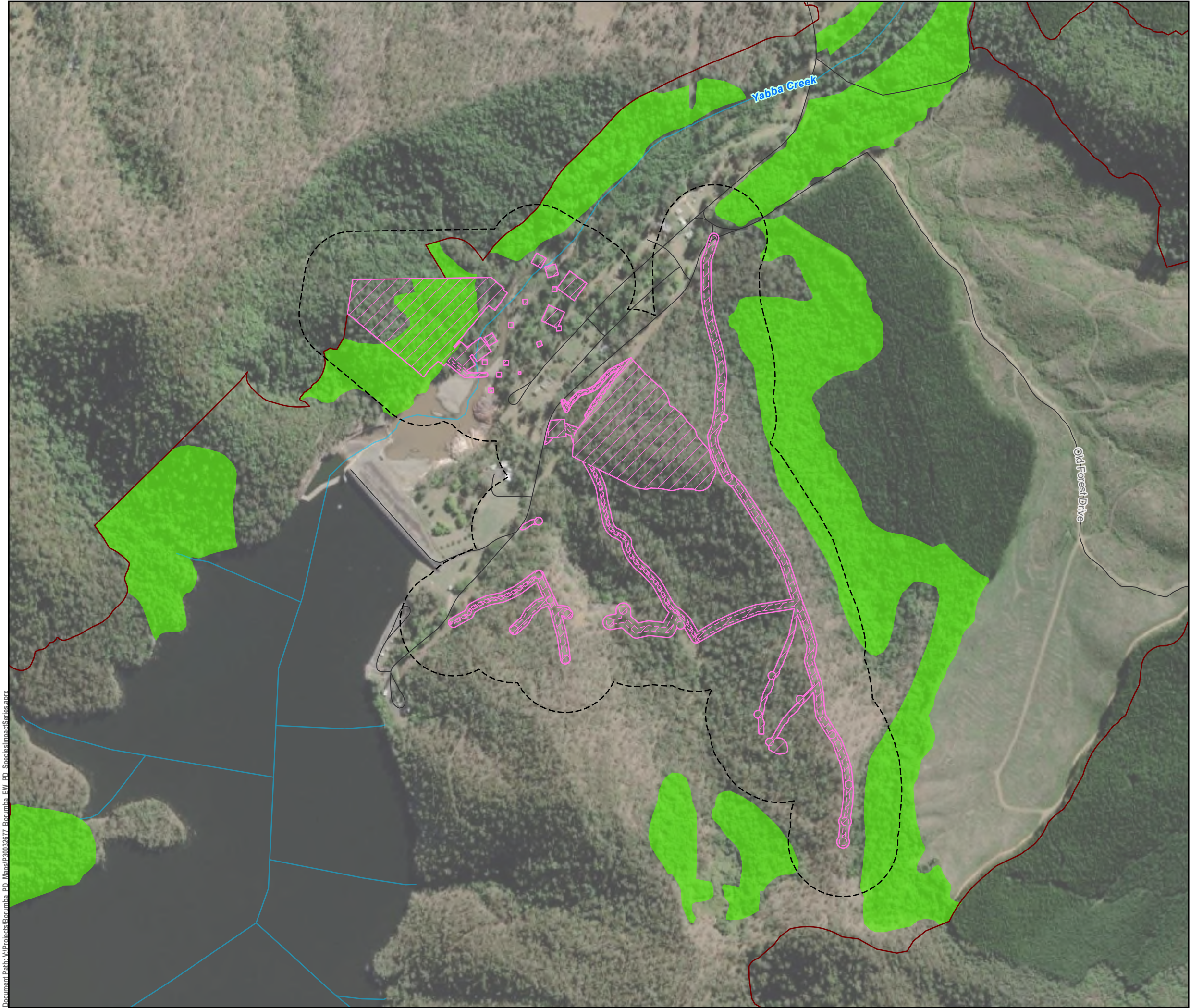



GDA2020 MGA Zone 56



0 400 m

1:7,500 (when printed @ A3)

LEGEND

-  Watercourses
-  Local Roads
- Exploratory Works Project**
- Project footprint by work area**
-  Area 1 - Borumba Dam
- Project area by work area**
-  Area 1 - Borumba Dam
- Survey Areas**
-  Exploratory Works Survey Area
-  Borumba PHES Survey Area
-  Macadamia nut potential habitat

Data Sources:

1. State controlled roads - Queensland © State of Queensland (Department of Transport and Main Roads) 2020
2. Site Layout Items @ SMEC, 2022
3. Cadastre © State of Queensland (Department of Natural Resources, Mines and Energy) 2022
4. Vegetation management regional ecosystem map - version 12.02 © State of Queensland (Department of Resources) 2022-11-07 (publication)
5. GTRE / GT TEC/ GT SPECIES @ Umwelt and Attevo, 2022
6. World Imagery Basemap @ Esri, Maxar, GeoEye, Earthstar Geographics, CNES/Airbus DS, USDA, USGS, AeroGRID, IGN, and the GIS User Community

Disclaimer:

© SMEC Australia Pty Ltd 2017. All Rights Reserved. While all reasonable care has been taken to ensure the information contained on this map is up to date and accurate, this map contains data from a number of sources - no warranty is given that the information contained on this is free from error or omission. Any reliance placed on such information shall be at the sole risk of the user. Please verify the accuracy of all information prior to using it. This map is not a design document. SMEC shall bear no responsibility or liability for any errors, faults, defects, or omissions in the information.

Exploratory Works Project
Preliminary Documentation

KNOWN AND POTENTIAL HABITAT FOR MACADAMIA NUT (MACADAMIA INTEGRIFOLIA) AND OBSERVATIONS

| | |
|----------------|---------------------|
| PROJECT #: | 30032677 |
| CREATED BY: | CW |
| LAST MODIFIED: | NC17428, 17/09/2025 |
| REVISION: | B |

Figure
A1 E-6

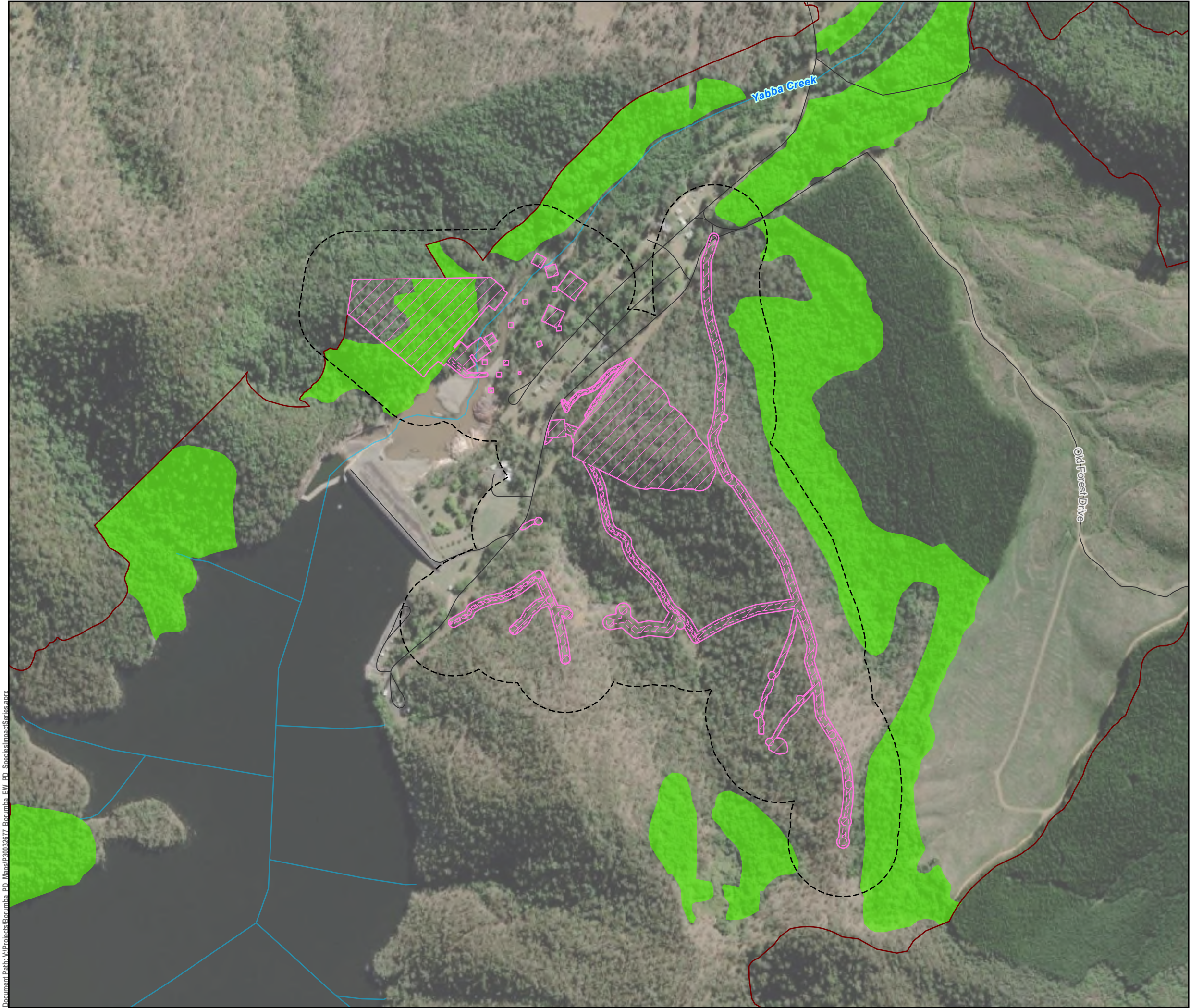

0

1:7,500

(when printed @ A3)

400 m

LEGEND

 Watercourses

 Local Roads

Exploratory Works Project

Project footprint by work area

 Area 1 - Borumba Dam

Project area by work area

 Area 1 - Borumba Dam

Survey Areas

 Exploratory Works Survey Area

 Borumba PHES Survey Area

 Native guava potential habitat

Data Sources:

1. State controlled roads - Queensland © State of Queensland (Department of Transport and Main Roads) 2020
2. Site Layout Items @ SMEC, 2022
3. Cadastre © State of Queensland (Department of Natural Resources, Mines and Energy) 2022
4. Vegetation management regional ecosystem map - version 12.02 © State of Queensland (Department of Resources) 2022-11-07 (publication)
5. GTRE / GT TEC/ GT SPECIES @ Umwelt and Attero, 2022
6. World Imagery Basemap @ Esri, Maxar, GeoEye, Earthstar Geographics, CNES/Airbus DS, USDA, USGS, AeroGRID, IGN, and the GIS User Community

Disclaimer:

© SMEC Australia Pty Ltd 2017. All Rights Reserved. While all reasonable care has been taken to ensure the information contained on this map is up to date and accurate, this map contains data from a number of sources - no warranty is given that the information contained on this is free from error or omission. Any reliance placed on such information shall be at the sole risk of the user. Please verify the accuracy of all information prior to using it. This map is not a design document. SMEC shall bear no responsibility or liability for any errors, faults, defects, or omissions in the information.

**Exploratory Works Project
Preliminary Documentation**

**KNOWN AND POTENTIAL HABITAT FOR NATIVE
GUAVA (RHODOMYRTUS PSIDIoidES) AND
OBSERVATIONS**

PROJECT #: 30032677
CREATED BY: CW
LAST MODIFIED: NC17428, 17/09/2025
REVISION: B

**Figure
A1 E-7**

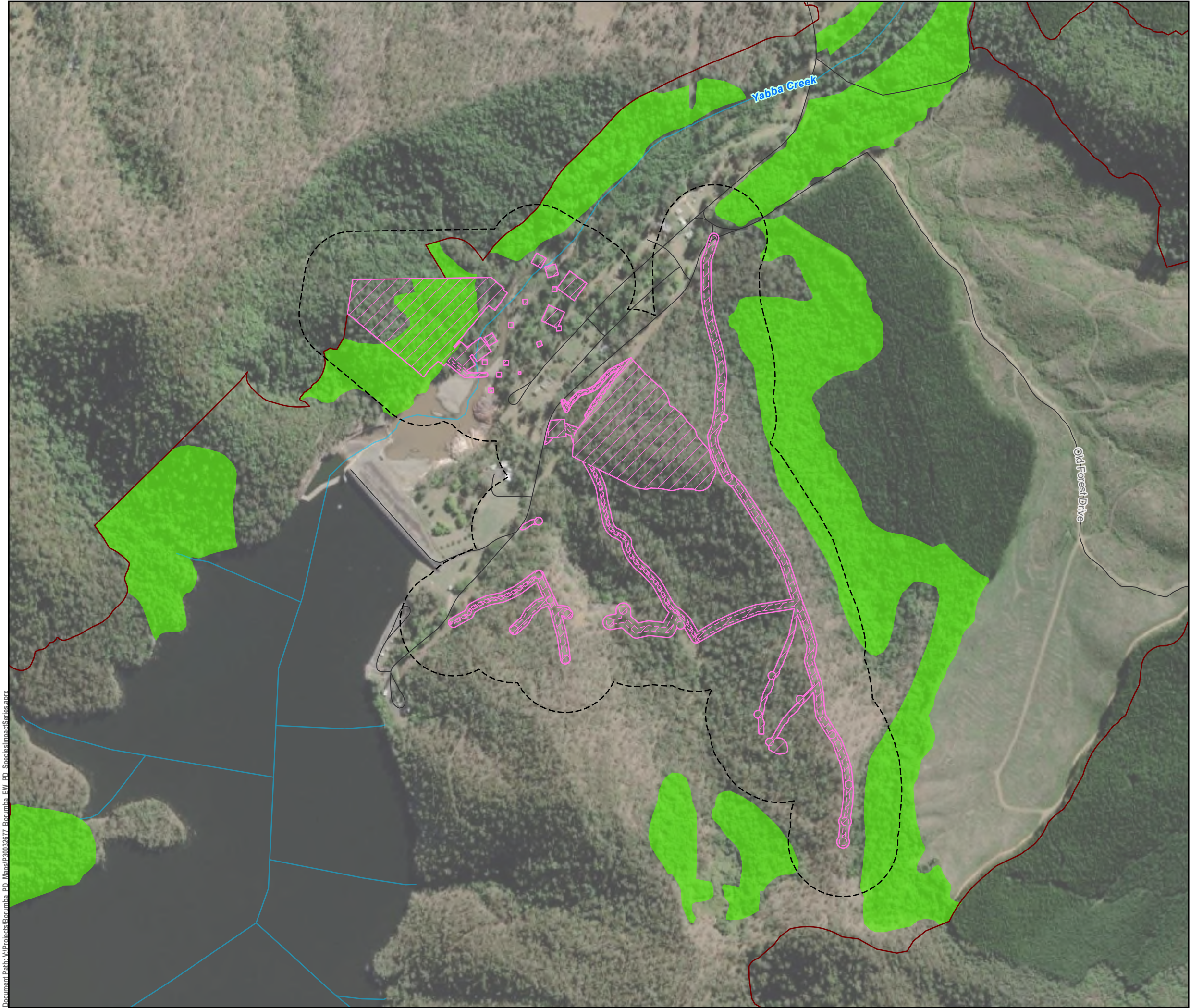



GDA2020 MGA Zone 56



0 400 m

1:7,500 (when printed @ A3)

LEGEND

-  Watercourses
-  Local Roads
- Exploratory Works Project**
- Project footprint by work area**
-  Area 1 - Borumba Dam
- Project area by work area**
-  Area 1 - Borumba Dam
- Survey Areas**
-  Exploratory Works Survey Area
-  Borumba PHES Survey Area
-  Small-fruited Queensland nut potential habitat

Data Sources:

- State controlled roads - Queensland © State of Queensland (Department of Transport and Main Roads) 2020
- Site Layout Items @ SMEC, 2022
- Cadastral © State of Queensland (Department of Natural Resources, Mines and Energy) 2022
- Vegetation management regional ecosystem map - version 12.02 © State of Queensland (Department of Resources) 2022-11-07 (publication)
- GTRE / GT TEC/ GT SPECIES @ Umwelt and Attevo, 2022
- World Imagery Basemap @ Esri, Maxar, GeoEye, Earthstar Geographics, CNES/Airbus DS, USDA, USGS, AeroGRID, IGN, and the GIS User Community

Disclaimer:

© SMEC Australia Pty Ltd 2017. All Rights Reserved. While all reasonable care has been taken to ensure the information contained on this map is up to date and accurate, this map contains data from a number of sources - no warranty is given that the information contained on this is free from error or omission. Any reliance placed on such information shall be at the sole risk of the user. Please verify the accuracy of all information prior to using it. This map is not a design document. SMEC shall bear no responsibility or liability for any errors, faults, defects, or omissions in the information.

Exploratory Works Project
Preliminary Documentation

KNOWN AND POTENTIAL HABITAT FOR SMALL-FRUITED QUEENSLAND NUT (MACADAMIA TERNIFOLIA) AND OBSERVATIONS

| | |
|----------------|---------------------|
| PROJECT #: | 30032677 |
| CREATED BY: | CW |
| LAST MODIFIED: | NC17428, 17/09/2025 |
| REVISION: | B |

Figure
A1 E-8

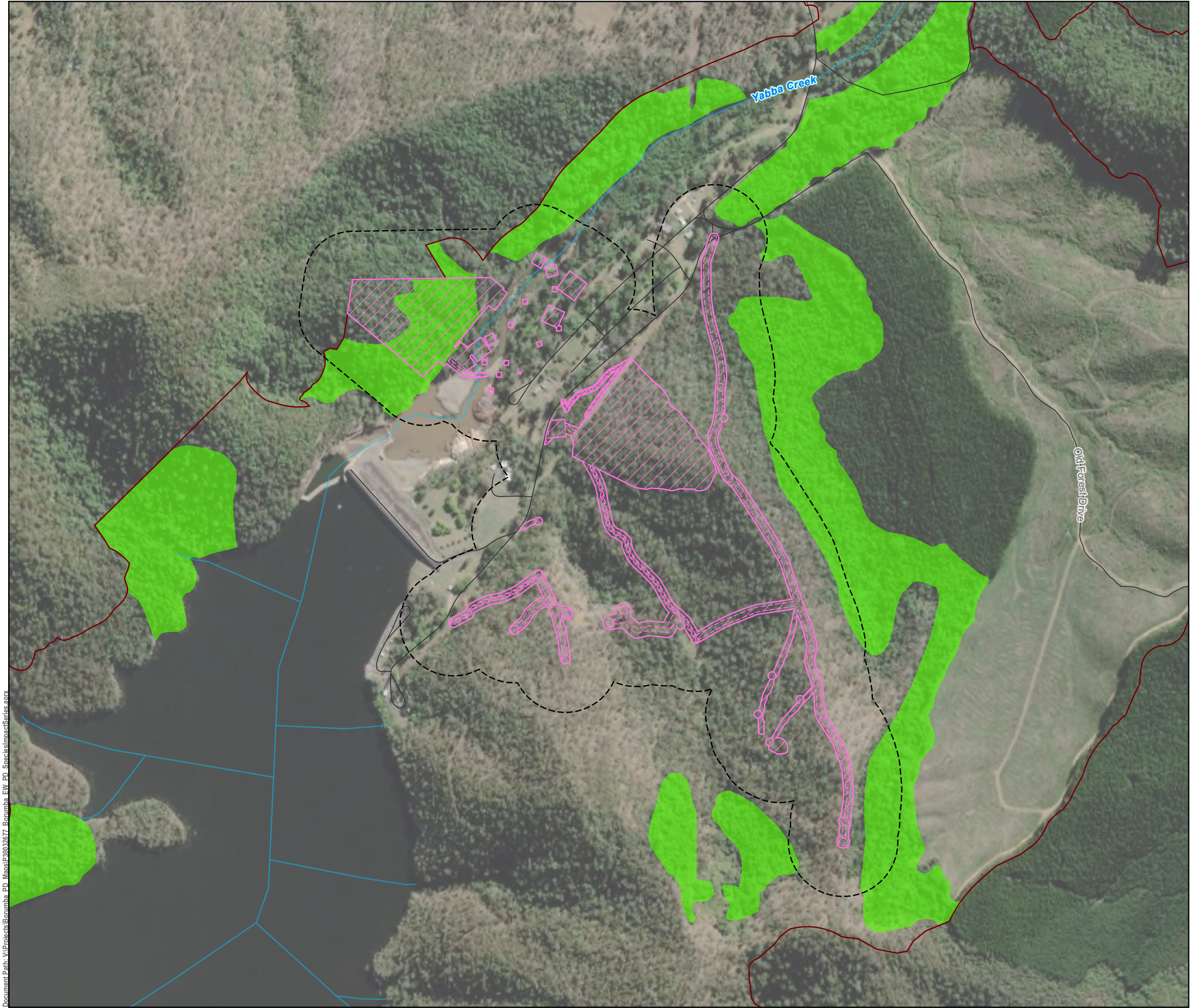



GDA2020 MGA Zone 56



0 400 m

1:7,500 (when printed @ A3)

LEGEND

 Watercourses

 Local Roads

Exploratory Works Project

Project footprint by work area

 Area 1 - Borumba Dam

Project area by work area

 Area 1 - Borumba Dam

Survey Areas

 Exploratory Works Survey Area

 Borumba PHES Survey Area

 Three-leaved bosistoa known habitat

 Three-leaved bosistoa potential habitat

Data Sources:

- State controlled roads - Queensland © State of Queensland (Department of Transport and Main Roads) 2020
- Site Layout Items @ SMEC, 2022
- Cadastral © State of Queensland (Department of Natural Resources, Mines and Energy) 2022
- Vegetation management regional ecosystem map - version 12.02 © State of Queensland (Department of Resources) 2022-11-07 (publication)
- GTRE / GT TEC/ GT SPECIES @ Umwelt and Attevo, 2022
- World Imagery Basemap @ Esri, Maxar, GeoEye, Earthstar Geographics, CNES/Airbus DS, USDA, USGS, AeroGRID, IGN, and the GIS User Community

Disclaimer:

© SMEC Australia Pty Ltd 2017. All Rights Reserved. While all reasonable care has been taken to ensure the information contained on this map is up to date and accurate, this map contains data from a number of sources - no warranty is given that the information contained on this is free from error or omission. Any reliance placed on such information shall be at the sole risk of the user. Please verify the accuracy of all information prior to using it. This map is not a design document. SMEC shall bear no responsibility or liability for any errors, faults, defects, or omissions in the information.

Exploratory Works Project

Preliminary Documentation

KNOWN AND POTENTIAL HABITAT FOR THREE-LEAVED BOSISTOA (BOSISTOA TRANSVERSA) AND OBSERVATIONS

| | |
|----------------|---------------------|
| PROJECT #: | 30032677 |
| CREATED BY: | CW |
| LAST MODIFIED: | NC17428, 17/09/2025 |
| REVISION: | B |

Figure A1 E-9

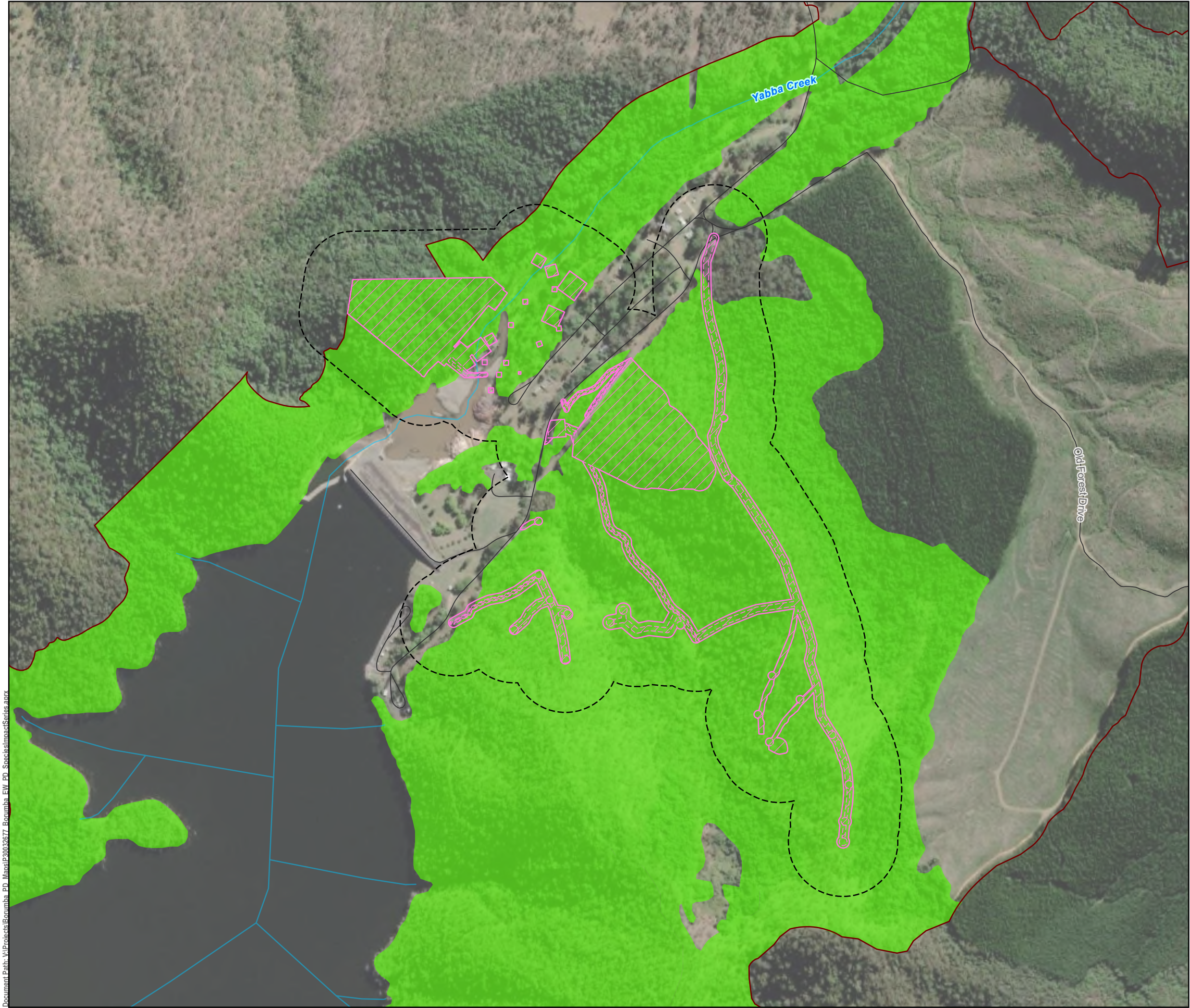

0

1:7,500

(when printed @ A3)

400 m

LEGEND

Watercourses

Local Roads

Exploratory Works Project

Project footprint by work area

Area 1 - Borumba Dam

Project area by work area

Area 1 - Borumba Dam

Survey Areas

Exploratory Works Survey Area

Borumba PHES Survey Area

Grey-headed flying-fox potential habitat

Data Sources:

1. State controlled roads - Queensland © State of Queensland (Department of Transport and Main Roads) 2020
2. Site Layout Items @ SMEC, 2022
3. Cadastre © State of Queensland (Department of Natural Resources, Mines and Energy) 2022
4. Vegetation management regional ecosystem map - version 12.02 © State of Queensland (Department of Resources) 2022-11-07 (publication)
5. GTRE / GT TEC/ GT SPECIES @ Umwelt and Attevo, 2022
6. World Imagery Basemap @ Esri, Maxar, GeoEye, Earthstar Geographics, CNES/Airbus DS, USDA, USGS, AeroGRID, IGN, and the GIS User Community

Disclaimer:

© SMEC Australia Pty Ltd 2017. All Rights Reserved. While all reasonable care has been taken to ensure the information contained on this map is up to date and accurate, this map contains data from a number of sources - no warranty is given that the information contained on this is free from error or omission. Any reliance placed on such information shall be at the sole risk of the user. Please verify the accuracy of all information prior to using it. This map is not a design document. SMEC shall bear no responsibility or liability for any errors, faults, defects, or omissions in the information.

**Exploratory Works Project
Preliminary Documentation**

**KNOWN AND POTENTIAL HABITAT FOR GREY-
HEADED FLYING-FOX (PTEROPUS
POLIOCEPHALUS) AND OBSERVATIONS**

PROJECT #: 30032677
CREATED BY: CW
LAST MODIFIED: NC17428, 17/09/2025
REVISION: B

**Figure
A1 E-10**

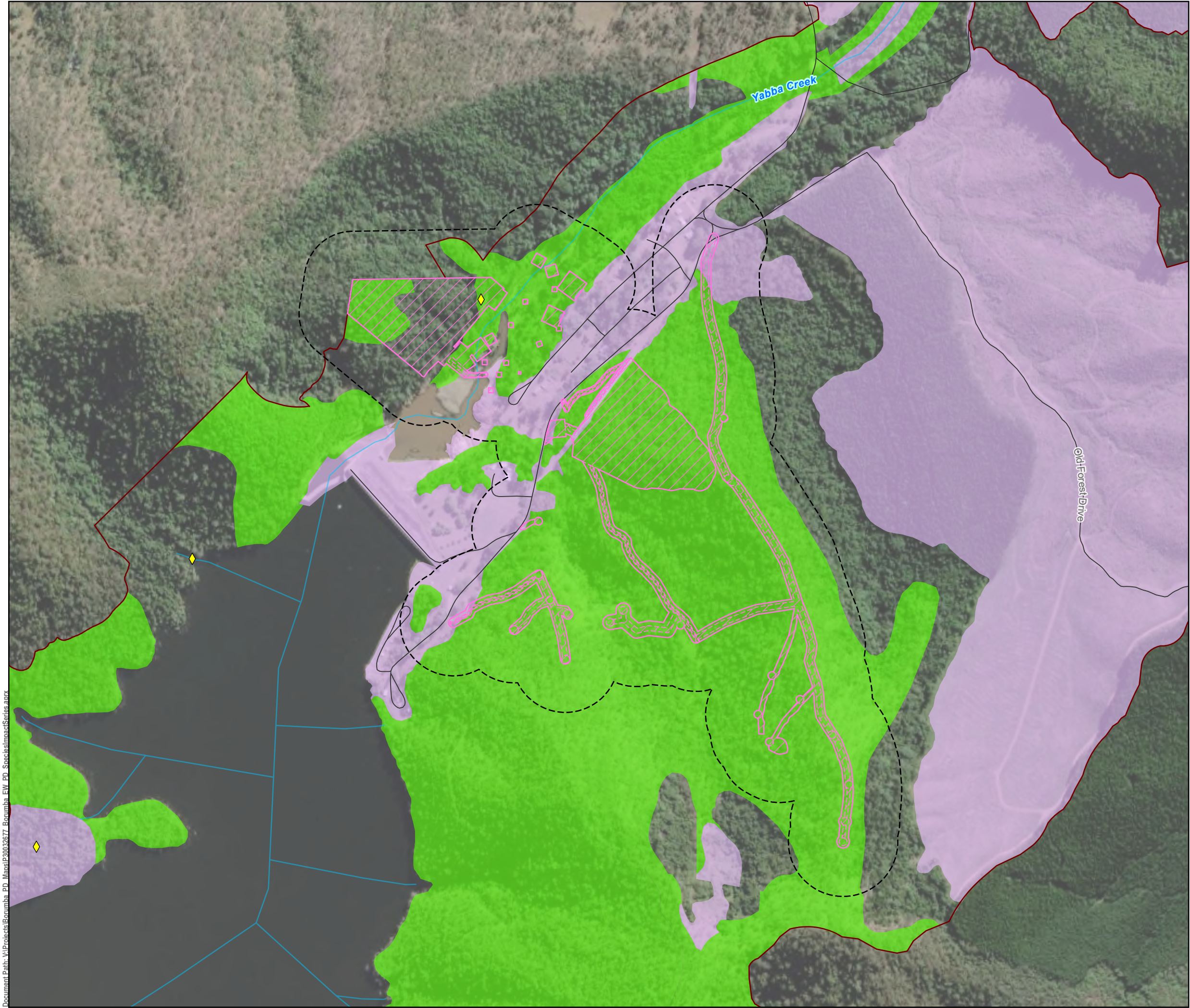



GDA2020 MGA Zone 56



0 400 m

1:7,500 (when printed @ A3)

LEGEND

-  Watercourses
-  Local Roads
- Exploratory Works Project**
- Project footprint by work area**
-  Area 1 - Borumba Dam
- Project area by work area**
-  Area 1 - Borumba Dam
- Survey Areas**
-  Exploratory Works Survey Area
-  Borumba PHES Survey Area
-  Koala record
-  Koala breeding/foraging habitat
-  Koala sheltering/dispersal habitat

Data Sources:

- State controlled roads - Queensland © State of Queensland (Department of Transport and Main Roads) 2020
- Site Layout Items @ SMEC, 2022
- Cadastral © State of Queensland (Department of Natural Resources, Mines and Energy) 2022
- Vegetation management regional ecosystem map - version 12.02 © State of Queensland (Department of Resources) 2022-11-07 (publication)
- GTRE / GT TEC/ GT SPECIES @ Umwelt and Attevo, 2022
- World Imagery Basemap @ Esri, Maxar, GeoEye, Earthstar Geographics, CNES/Airbus DS, USDA, USGS, AeroGRID, IGN, and the GIS User Community

Disclaimer:

© SMEC Australia Pty Ltd 2017. All Rights Reserved. While all reasonable care has been taken to ensure the information contained on this map is up to date and accurate, this map contains data from a number of sources - no warranty is given that the information contained on this is free from error or omission. Any reliance placed on such information shall be at the sole risk of the user. Please verify the accuracy of all information prior to using it. This map is not a design document. SMEC shall bear no responsibility or liability for any errors, faults, defects, or omissions in the information.

Exploratory Works Project
Preliminary Documentation

KNOWN AND POTENTIAL HABITAT FOR KOALA (PHASCOLARCTOS CINEREUS) AND OBSERVATIONS

| | |
|----------------|---------------------|
| PROJECT #: | 30032677 |
| CREATED BY: | CW |
| LAST MODIFIED: | NC17428, 17/09/2025 |
| REVISION: | B |

Figure
A1 E-11

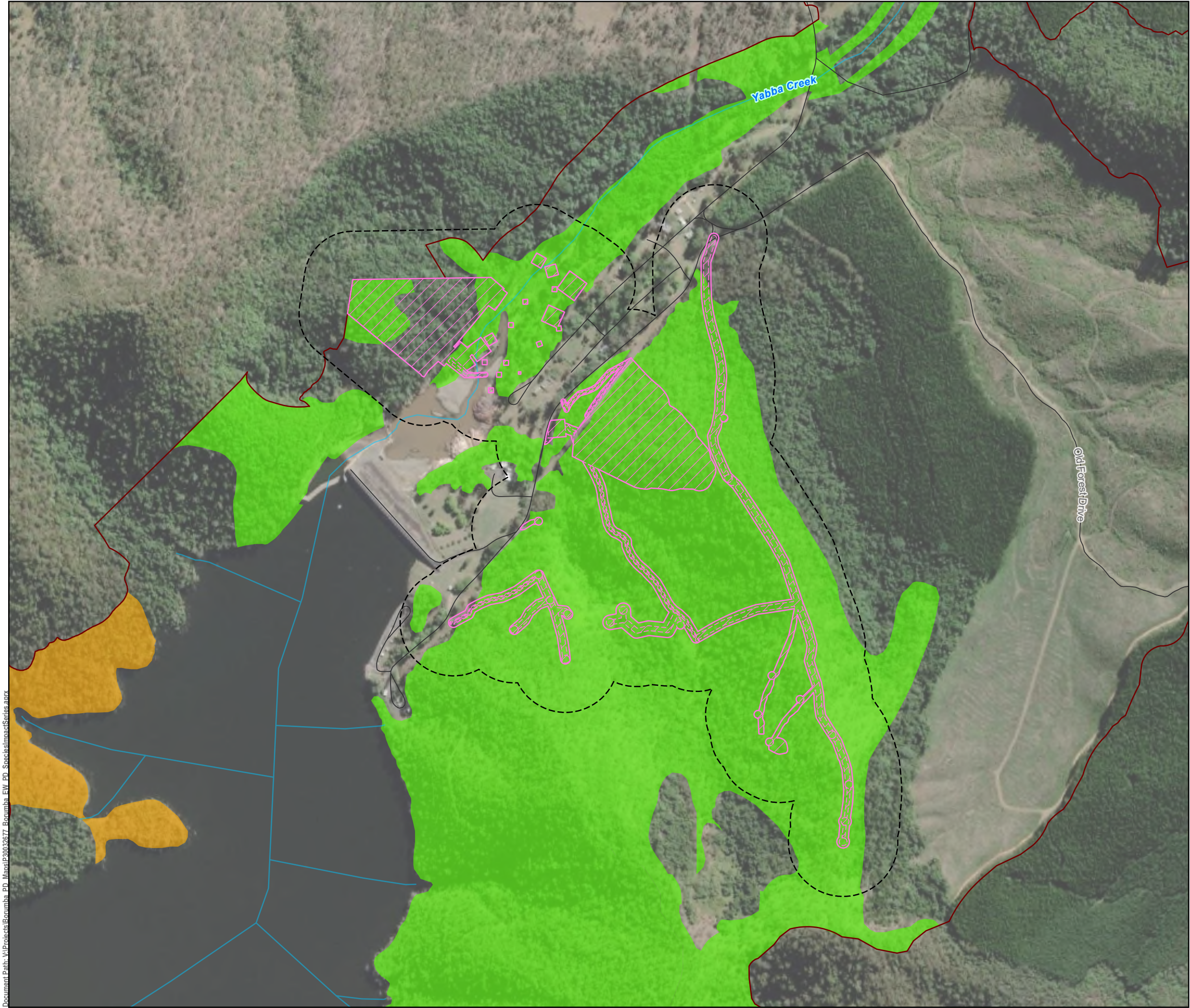



GDA2020 MGA Zone 56



0 400 m

1:7,500 (when printed @ A3)

LEGEND

 Watercourses

 Local Roads

Exploratory Works Project

Project footprint by work area

 Area 1 - Borumba Dam

Project area by work area

 Area 1 - Borumba Dam

Survey Areas

 Exploratory Works Survey Area

 Borumba PHES Survey Area

 Yellow-bellied glider denning habitat

 Yellow-bellied glider foraging habitat

Data Sources:

- State controlled roads - Queensland © State of Queensland (Department of Transport and Main Roads) 2020
- Site Layout Items @ SMEC, 2022
- Cadastral © State of Queensland (Department of Natural Resources, Mines and Energy) 2022
- Vegetation management regional ecosystem map - version 12.02 © State of Queensland (Department of Resources) 2022-11-07 (publication)
- GTRE / GT TEC/ GT SPECIES @ Umwelt and Attevo, 2022
- World Imagery Basemap @ Esri, Maxar, GeoEye, Earthstar Geographics, CNES/Airbus DS, USDA, USGS, AeroGRID, IGN, and the GIS User Community

Disclaimer:

© SMEC Australia Pty Ltd 2017. All Rights Reserved. While all reasonable care has been taken to ensure the information contained on this map is up to date and accurate, this map contains data from a number of sources - no warranty is given that the information contained on this is free from error or omission. Any reliance placed on such information shall be at the sole risk of the user. Please verify the accuracy of all information prior to using it. This map is not a design document. SMEC shall bear no responsibility or liability for any errors, faults, defects, or omissions in the information.

Exploratory Works Project

Preliminary Documentation

KNOWN AND POTENTIAL HABITAT FOR YELLOW-BELLIED GLIDER (PETAURUS AUSTRALIS AUSTRALIS) AND OBSERVATIONS

| | |
|----------------|---------------------|
| PROJECT #: | 30032677 |
| CREATED BY: | CW |
| LAST MODIFIED: | NC17428, 17/09/2025 |
| REVISION: | B |

Figure

A1 E-12

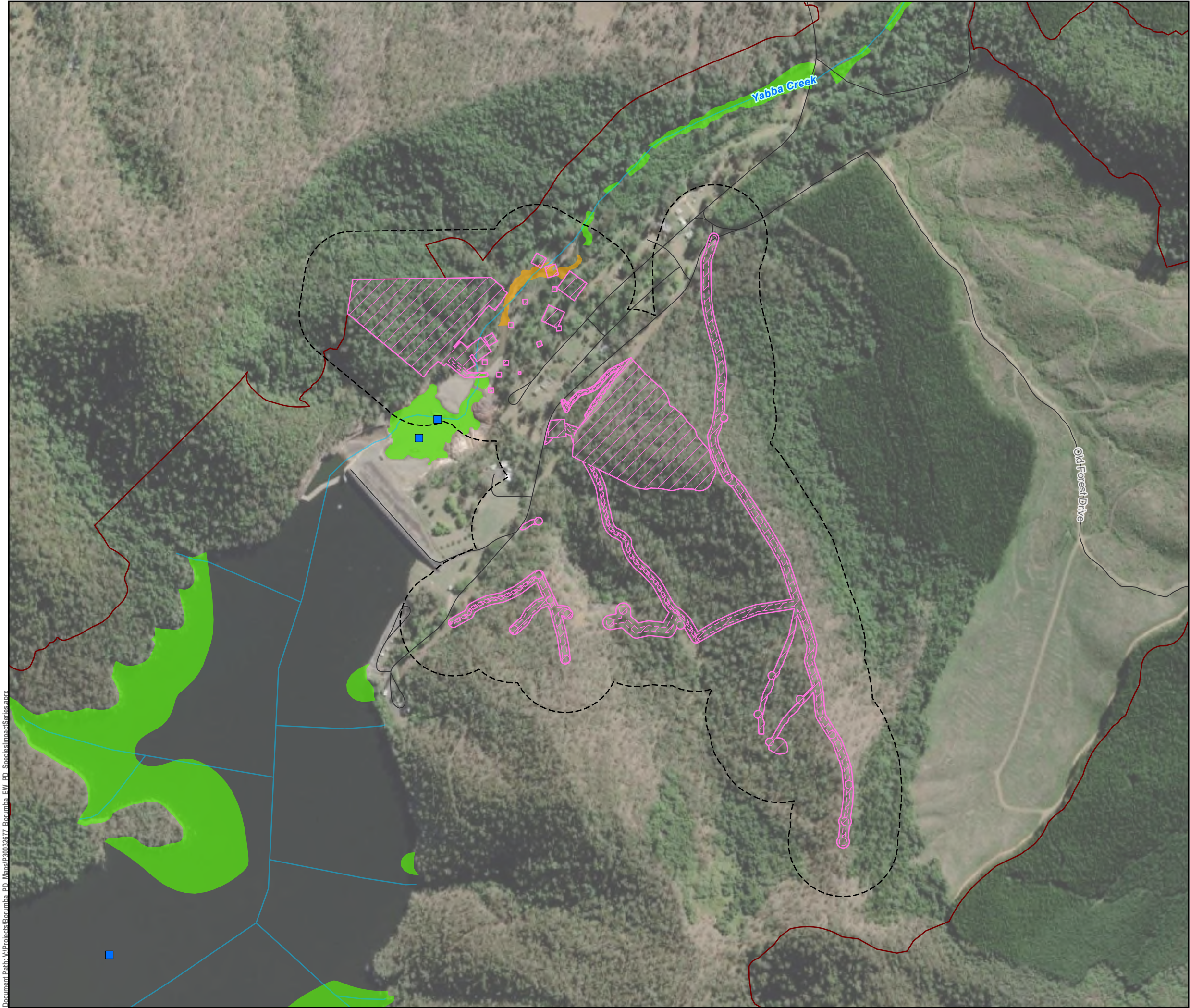



GDA2020 MGA Zone 56



0 400 m

1:7,500 (when printed @ A3)

LEGEND

 Watercourses

 Local Roads

Exploratory Works Project

Project footprint by work area

 Area 1 - Borumba Dam

Project area by work area

 Area 1 - Borumba Dam

Survey Areas

 Exploratory Works Survey Area

 Borumba PHES Survey Area

 Australian lungfish record*

 Australian lungfish foraging habitat

 Australian lungfish spawning and foraging habitat

***Records located outside of mapped habitat are sourced from the Atlas of Living Australia (ALA). ALA generalises data from 1-10 km meaning that points do not represent the exact location of the record.**

Data Sources:

- State controlled roads - Queensland © State of Queensland (Department of Transport and Main Roads) 2020
- Site Layout Items @ SMEC, 2022
- Cadastral © State of Queensland (Department of Natural Resources, Mines and Energy) 2022
- Vegetation management regional ecosystem map - version 12.02 © State of Queensland (Department of Resources) 2022-11-07 (publication)
- GTRE / GT TEC/ GT SPECIES @ Umwelt and Attevo, 2022
- World Imagery Basemap @ Esri, Maxar, GeoEye, Earthstar Geographics, CNES/Airbus DS, USDA, USGS, AeroGRID, IGN, and the GIS User Community

Disclaimer:

© SMEC Australia Pty Ltd 2017. All Rights Reserved. While all reasonable care has been taken to ensure the information contained on this map is up to date and accurate, this map contains data from a number of sources - no warranty is given that the information contained on this is free from error or omission. Any reliance placed on such information shall be at the sole risk of the user. Please verify the accuracy of all information prior to using it. This map is not a design document. SMEC shall bear no responsibility or liability for any errors, faults, defects, or omissions in the information.

Exploratory Works Project

Preliminary Documentation

KNOWN AND POTENTIAL HABITAT FOR AUSTRALIAN LUNGFISH (NEOCERATODUS FORSTERI) AND OBSERVATIONS

| | |
|----------------|---------------------|
| PROJECT #: | 30032677 |
| CREATED BY: | CW |
| LAST MODIFIED: | NC17428, 17/09/2025 |
| REVISION: | B |

Figure

A1 E-13

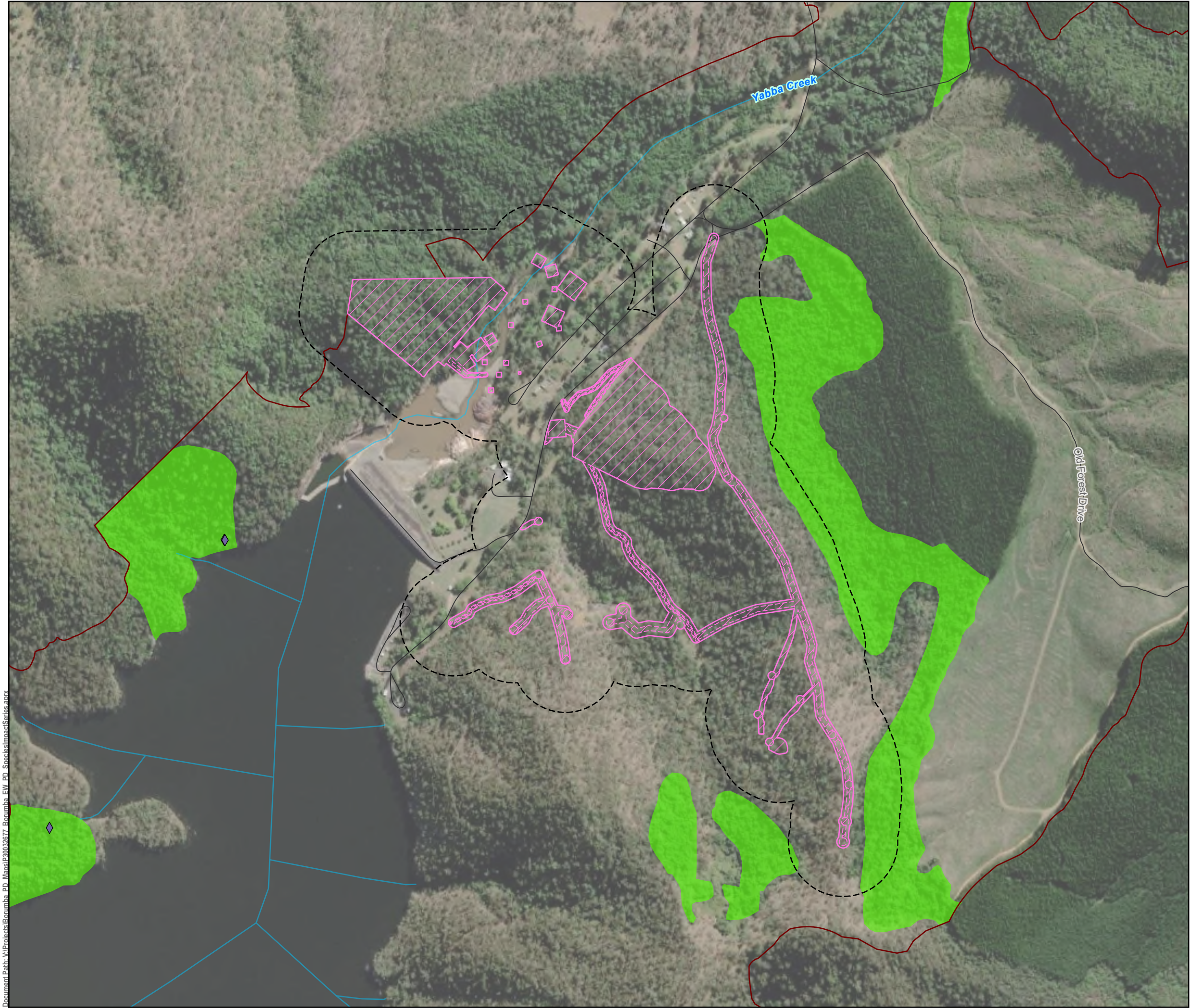



GDA2020 MGA Zone 56



0 400 m

1:7,500 (when printed @ A3)

LEGEND

 Watercourses

 Local Roads

Exploratory Works Project

Project footprint by work area

 Area 1 - Borumba Dam

Project area by work area

 Area 1 - Borumba Dam

Survey Areas

 Exploratory Works Survey Area

 Borumba PHES Survey Area

 Black-breasted button-quail record

 Black-breasted button-quail potential habitat

Data Sources:

- State controlled roads - Queensland © State of Queensland (Department of Transport and Main Roads) 2020
- Site Layout Items @ SMEC, 2022
- Cadastral © State of Queensland (Department of Natural Resources, Mines and Energy) 2022
- Vegetation management regional ecosystem map - version 12.02 © State of Queensland (Department of Resources) 2022-11-07 (publication)
- GTRE / GT TEC/ GT SPECIES @ Umwelt and Attevo, 2022
- World Imagery Basemap @ Esri, Maxar, GeoEye, Earthstar Geographics, CNES/Airbus DS, USDA, USGS, AeroGRID, IGN, and the GIS User Community

Disclaimer:

© SMEC Australia Pty Ltd 2017. All Rights Reserved. While all reasonable care has been taken to ensure the information contained on this map is up to date and accurate, this map contains data from a number of sources - no warranty is given that the information contained on this is free from error or omission. Any reliance placed on such information shall be at the sole risk of the user. Please verify the accuracy of all information prior to using it. This map is not a design document. SMEC shall bear no responsibility or liability for any errors, faults, defects, or omissions in the information.

Exploratory Works Project

Preliminary Documentation

KNOWN AND POTENTIAL HABITAT FOR BLACK-BREASTED BUTTON-QUAIL (TURNIX MELANOGASTER) AND OBSERVATIONS

| | |
|----------------|---------------------|
| PROJECT #: | 30032677 |
| CREATED BY: | CW |
| LAST MODIFIED: | NC17428, 17/09/2025 |
| REVISION: | B |

Figure

A1 E-14



0

1:7,500

(when printed @ A3)

400 m

LEGEND

Watercourses

Local Roads

Exploratory Works Project

Project footprint by work area

Area 1 - Borumba Dam

Project area by work area

Area 1 - Borumba Dam

Survey Areas

Exploratory Works Survey Area

Borumba PHES Survey Area

Data Sources:

1. State controlled roads - Queensland © State of Queensland (Department of Transport and Main Roads) 2020
2. Site Layout Items @ SMEC, 2022
3. Cadastre © State of Queensland (Department of Natural Resources, Mines and Energy) 2022
4. Vegetation management regional ecosystem map - version 12.02 © State of Queensland (Department of Resources) 2022-11-07 (publication)
5. GTRE / GT TEC/ GT SPECIES @ Umwelt and Attevo, 2022
6. World Imagery Basemap @ Esri, Maxar, GeoEye, Earthstar Geographics, CNES/Airbus DS, USDA, USGS, AeroGRID, IGN, and the GIS User Community

Disclaimer:

© SMEC Australia Pty Ltd 2017. All Rights Reserved. While all reasonable care has been taken to ensure the information contained on this map is up to date and accurate, this map contains data from a number of sources - no warranty is given that the information contained on this is free from error or omission. Any reliance placed on such information shall be at the sole risk of the user. Please verify the accuracy of all information prior to using it. This map is not a design document. SMEC shall bear no responsibility or liability for any errors, faults, defects, or omissions in the information.

Exploratory Works Project
Preliminary Documentation

KNOWN AND POTENTIAL HABITAT FOR GIANT
BARRED FROG (MIXOPHYES ITERATUS) AND
OBSERVATIONS

PROJECT #: 30032677
CREATED BY: CW
LAST MODIFIED: NC17428, 17/09/2025
REVISION: B

Figure
A1 E-15





GDA2020 MGA Zone 56



0 400 m

1:7,500 (when printed @ A3)

LEGEND

 Watercourses

 Local Roads

Exploratory Works Project

Project footprint by work area

 Area 1 - Borumba Dam

Project area by work area

 Area 1 - Borumba Dam

Survey Areas

 Exploratory Works Survey Area

 Borumba PHES Survey Area

 Glossy-black cockatoo breeding habitat

 Glossy-black cockatoo foraging habitat

Data Sources:

- State controlled roads - Queensland © State of Queensland (Department of Transport and Main Roads) 2020
- Site Layout Items @ SMEC, 2022
- Cadastral © State of Queensland (Department of Natural Resources, Mines and Energy) 2022
- Vegetation management regional ecosystem map - version 12.02 © State of Queensland (Department of Resources) 2022-11-07 (publication)
- GTRE / GT TEC/ GT SPECIES @ Umwelt and Attevo, 2022
- World Imagery Basemap @ Esri, Maxar, GeoEye, Earthstar Geographics, CNES/Airbus DS, USDA, USGS, AeroGRID, IGN, and the GIS User Community

Disclaimer:

© SMEC Australia Pty Ltd 2017. All Rights Reserved. While all reasonable care has been taken to ensure the information contained on this map is up to date and accurate, this map contains data from a number of sources - no warranty is given that the information contained on this is free from error or omission. Any reliance placed on such information shall be at the sole risk of the user. Please verify the accuracy of all information prior to using it. This map is not a design document. SMEC shall bear no responsibility or liability for any errors, faults, defects, or omissions in the information.

Exploratory Works Project

Preliminary Documentation

KNOWN AND POTENTIAL HABITAT FOR GLOSSY-BLACK COCKATOO (CALYPTORHYNCHUS LATHAMI LATHAMI) AND OBSERVATIONS

| | |
|----------------|---------------------|
| PROJECT #: | 30032677 |
| CREATED BY: | CW |
| LAST MODIFIED: | NC17428, 17/09/2025 |
| REVISION: | B |

Figure

A1 E-16



0

1:7,500

(when printed @ A3)

400 m

LEGEND

 Watercourses

 Local Roads

Exploratory Works Project

Project footprint by work area

 Area 1 - Borumba Dam

Project area by work area

 Area 1 - Borumba Dam

Survey Areas

 Exploratory Works Survey Area

 Borumba PHES Survey Area

 Greater glider denning/foraging habitat

Data Sources:

1. State controlled roads - Queensland © State of Queensland (Department of Transport and Main Roads) 2020
2. Site Layout Items @ SMEC, 2022
3. Cadastre © State of Queensland (Department of Natural Resources, Mines and Energy) 2022
4. Vegetation management regional ecosystem map - version 12.02 © State of Queensland (Department of Resources) 2022-11-07 (publication)
5. GTRE / GT TEC/ GT SPECIES @ Umwelt and Attevo, 2022
6. World Imagery Basemap @ Esri, Maxar, GeoEye, Earthstar Geographics, CNES/Airbus DS, USDA, USGS, AeroGRID, IGN, and the GIS User Community

Disclaimer:

© SMEC Australia Pty Ltd 2017. All Rights Reserved. While all reasonable care has been taken to ensure the information contained on this map is up to date and accurate, this map contains data from a number of sources - no warranty is given that the information contained on this is free from error or omission. Any reliance placed on such information shall be at the sole risk of the user. Please verify the accuracy of all information prior to using it. This map is not a design document. SMEC shall bear no responsibility or liability for any errors, faults, defects, or omissions in the information.

**Exploratory Works Project
Preliminary Documentation**

**KNOWN AND POTENTIAL HABITAT FOR GREATER
GLIDER (PETAUROIDES VOLANS) AND
OBSERVATIONS**

PROJECT #: 30032677
CREATED BY: CW
LAST MODIFIED: NC17428, 17/09/2025
REVISION: B

**Figure
A1 E-17**

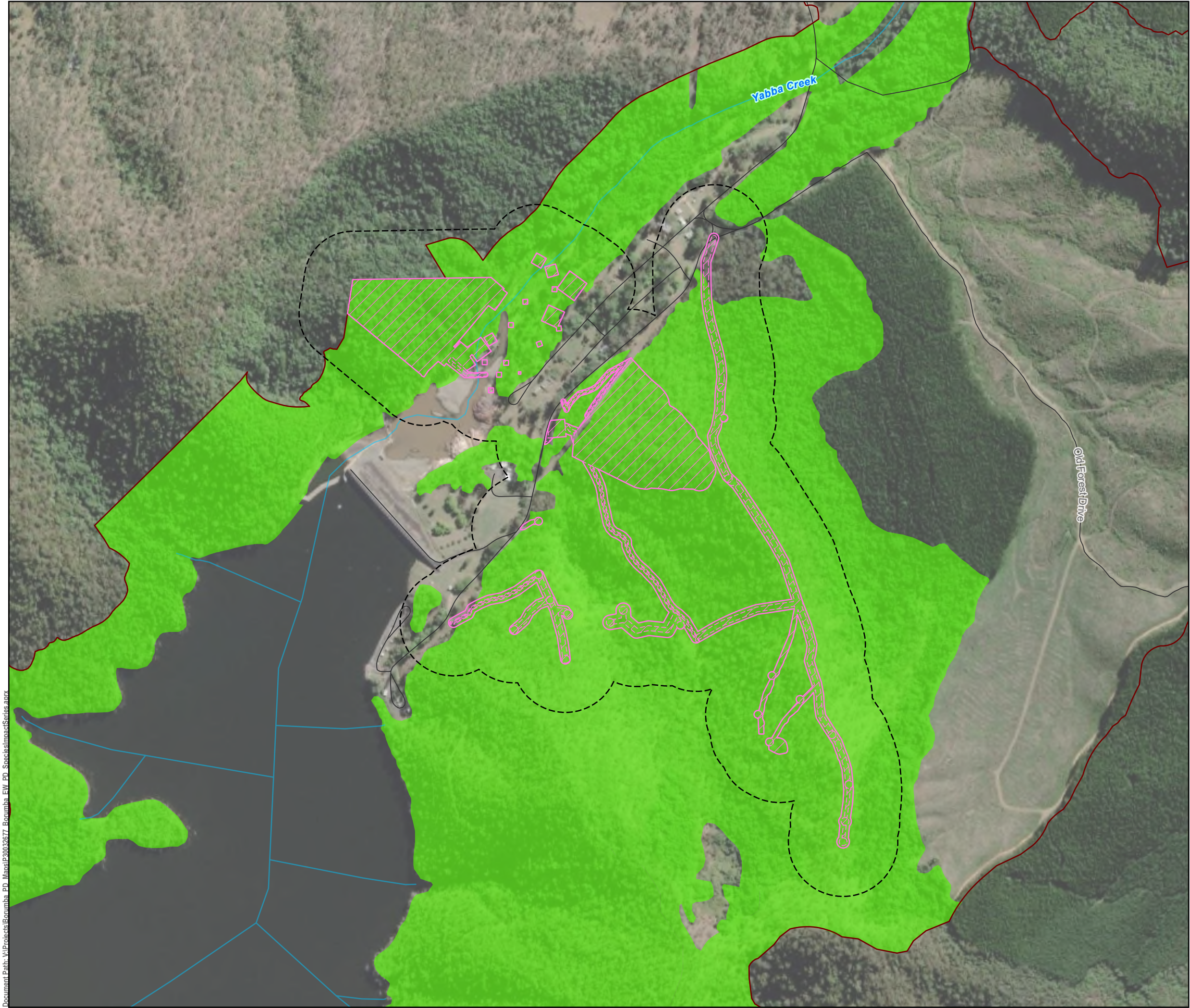

0

1:7,500

(when printed @ A3)

400 m

LEGEND

Watercourses

Local Roads

Exploratory Works Project

Project footprint by work area

Area 1 - Borumba Dam

Project area by work area

Area 1 - Borumba Dam

Survey Areas

Exploratory Works Survey Area

Borumba PHES Survey Area

Long-nosed potoroo potential habitat

Data Sources:

1. State controlled roads - Queensland © State of Queensland (Department of Transport and Main Roads) 2020
2. Site Layout Items @ SMEC, 2022
3. Cadastre © State of Queensland (Department of Natural Resources, Mines and Energy) 2022
4. Vegetation management regional ecosystem map - version 12.02 © State of Queensland (Department of Resources) 2022-11-07 (publication)
5. GTRE / GT TEC/ GT SPECIES @ Umwelt and Attevo, 2022
6. World Imagery Basemap @ Esri, Maxar, GeoEye, Earthstar Geographics, CNES/Airbus DS, USDA, USGS, AeroGRID, IGN, and the GIS User Community

Disclaimer:

© SMEC Australia Pty Ltd 2017. All Rights Reserved. While all reasonable care has been taken to ensure the information contained on this map is up to date and accurate, this map contains data from a number of sources - no warranty is given that the information contained on this is free from error or omission. Any reliance placed on such information shall be at the sole risk of the user. Please verify the accuracy of all information prior to using it. This map is not a design document. SMEC shall bear no responsibility or liability for any errors, faults, defects, or omissions in the information.

Exploratory Works Project
Preliminary Documentation

KNOWN AND POTENTIAL HABITAT FOR LONG-
NOSED POTOROO (POTOROUS TRIDACTYLUS
TRIDACTYLUS) AND OBSERVATIONS

PROJECT #: 30032677
CREATED BY: CW
LAST MODIFIED: NC17428, 17/09/2025
REVISION: B

Figure
A1 E-18

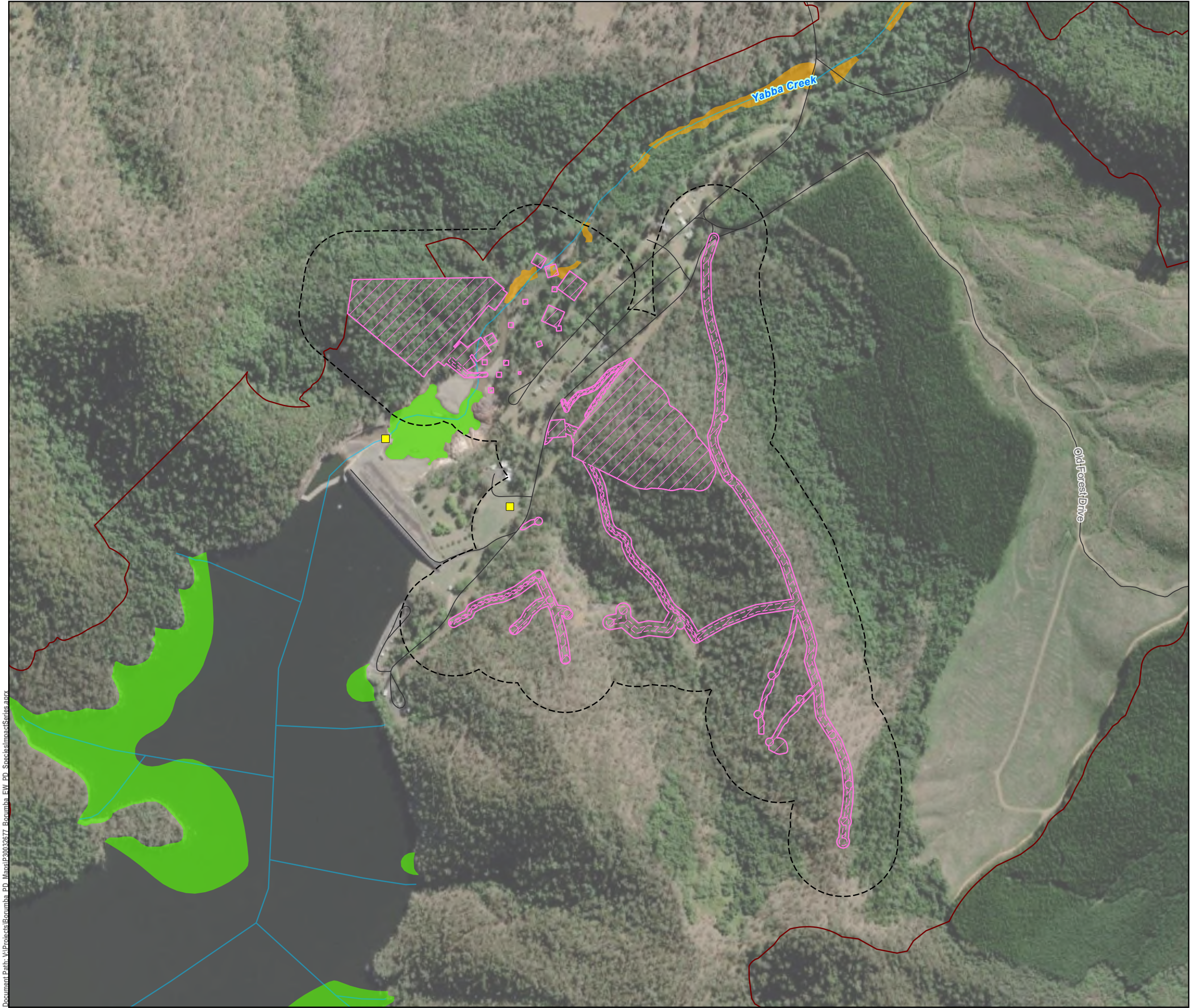

0

1:7,500

(when printed @ A3)

400 m

LEGEND

Watercourses

Local Roads

Exploratory Works Project

Project footprint by work area

Area 1 - Borumba Dam

Project area by work area

Area 1 - Borumba Dam

Survey Areas

Exploratory Works Survey Area

Borumba PHES Survey Area

Mary River cod record*

Mary River cod foraging habitat

Mary River cod spawning and foraging habitat

*Records located outside of mapped habitat are sourced from the Atlas of Living Australia (ALA). ALA generalises data from 1-10 km meaning that points do not represent the exact location of the record.

Data Sources:

1. State controlled roads - Queensland © State of Queensland (Department of Transport and Main Roads) 2020
2. Site Layout Items @ SMEC, 2022
3. Cadastre © State of Queensland (Department of Natural Resources, Mines and Energy) 2022
4. Vegetation management regional ecosystem map - version 12.02 © State of Queensland (Department of Resources) 2022-11-07 (publication)
5. GTRE / GT TEC/ GT SPECIES @ Umwelt and Attevo, 2022
6. World Imagery Basemap @ Esri, Maxar, GeoEye, Earthstar Geographics, CNES/Airbus DS, USDA, USGS, AeroGRID, IGN, and the GIS User Community

Disclaimer:

© SMEC Australia Pty Ltd 2017. All Rights Reserved. While all reasonable care has been taken to ensure the information contained on this map is up to date and accurate, this map contains data from a number of sources - no warranty is given that the information contained on this is free from error or omission. Any reliance placed on such information shall be at the sole risk of the user. Please verify the accuracy of all information prior to using it. This map is not a design document. SMEC shall bear no responsibility or liability for any errors, faults, defects, or omissions in the information.

Exploratory Works Project
Preliminary Documentation

KNOWN AND POTENTIAL HABITAT FOR MARY RIVER
COD (MACCULLOCHELLA MARIENSIS) AND
OBSERVATIONS

PROJECT #: 30032677
CREATED BY: CW
LAST MODIFIED: NC17428, 17/09/2025
REVISION: B

Figure
A1 E-19

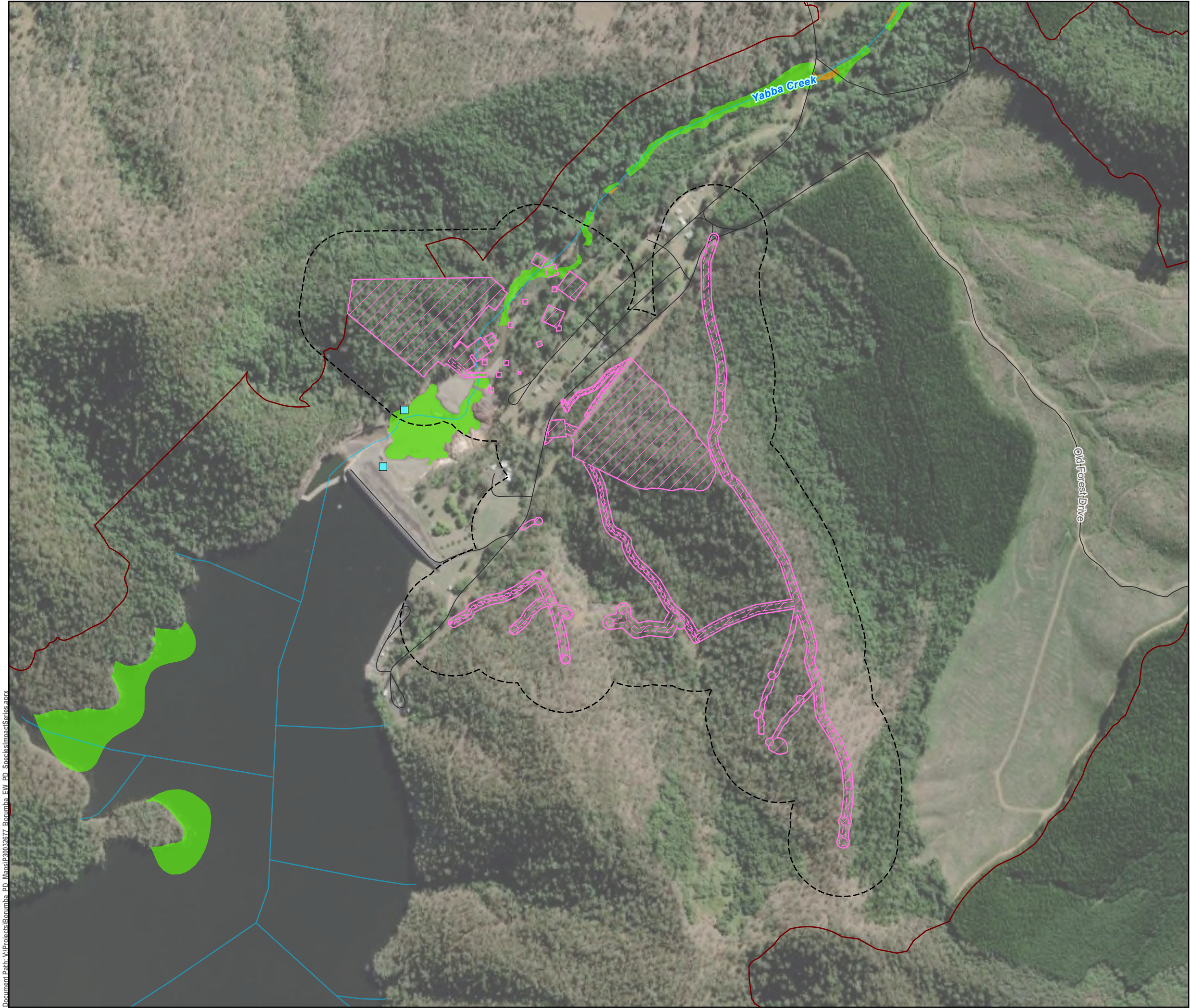

0

1:7,500

(when printed @ A3)

400 m

LEGEND

Watercourses

Local Roads

Exploratory Works Project

Project footprint by work area

Area 1 - Borumba Dam

Project area by work area

Area 1 - Borumba Dam

Survey Areas

Exploratory Works Survey Area

Borumba PHES Survey Area

Mary River turtle record

Mary River turtle foraging habitat

Mary River turtle nesting habitat

Data Sources:

1. State controlled roads - Queensland © State of Queensland (Department of Transport and Main Roads) 2020
2. Site Layout Items @ SMEC, 2022
3. Cadastre © State of Queensland (Department of Natural Resources, Mines and Energy) 2022
4. Vegetation management regional ecosystem map - version 12.02 © State of Queensland (Department of Resources) 2022-11-07 (publication)
5. GTRE / GT TEC/ GT SPECIES @ Umwelt and Attevo, 2022
6. World Imagery Basemap @ Esri, Maxar, GeoEye, Earthstar Geographics, CNES/Airbus DS, USDA, USGS, AeroGRID, IGN, and the GIS User Community

Disclaimer:

© SMEC Australia Pty Ltd 2017. All Rights Reserved. While all reasonable care has been taken to ensure the information contained on this map is up to date and accurate, this map contains data from a number of sources - no warranty is given that the information contained on this is free from error or omission. Any reliance placed on such information shall be at the sole risk of the user. Please verify the accuracy of all information prior to using it. This map is not a design document. SMEC shall bear no responsibility or liability for any errors, faults, defects, or omissions in the information.

Exploratory Works Project
Preliminary Documentation

KNOWN AND POTENTIAL HABITAT FOR MARY RIVER
TURTLE (ELUSOR MACRURUS) AND OBSERVATIONS

PROJECT #: 30032677
CREATED BY: CW
LAST MODIFIED: NC17428, 17/09/2025
REVISION: B

Figure
A1 E-20

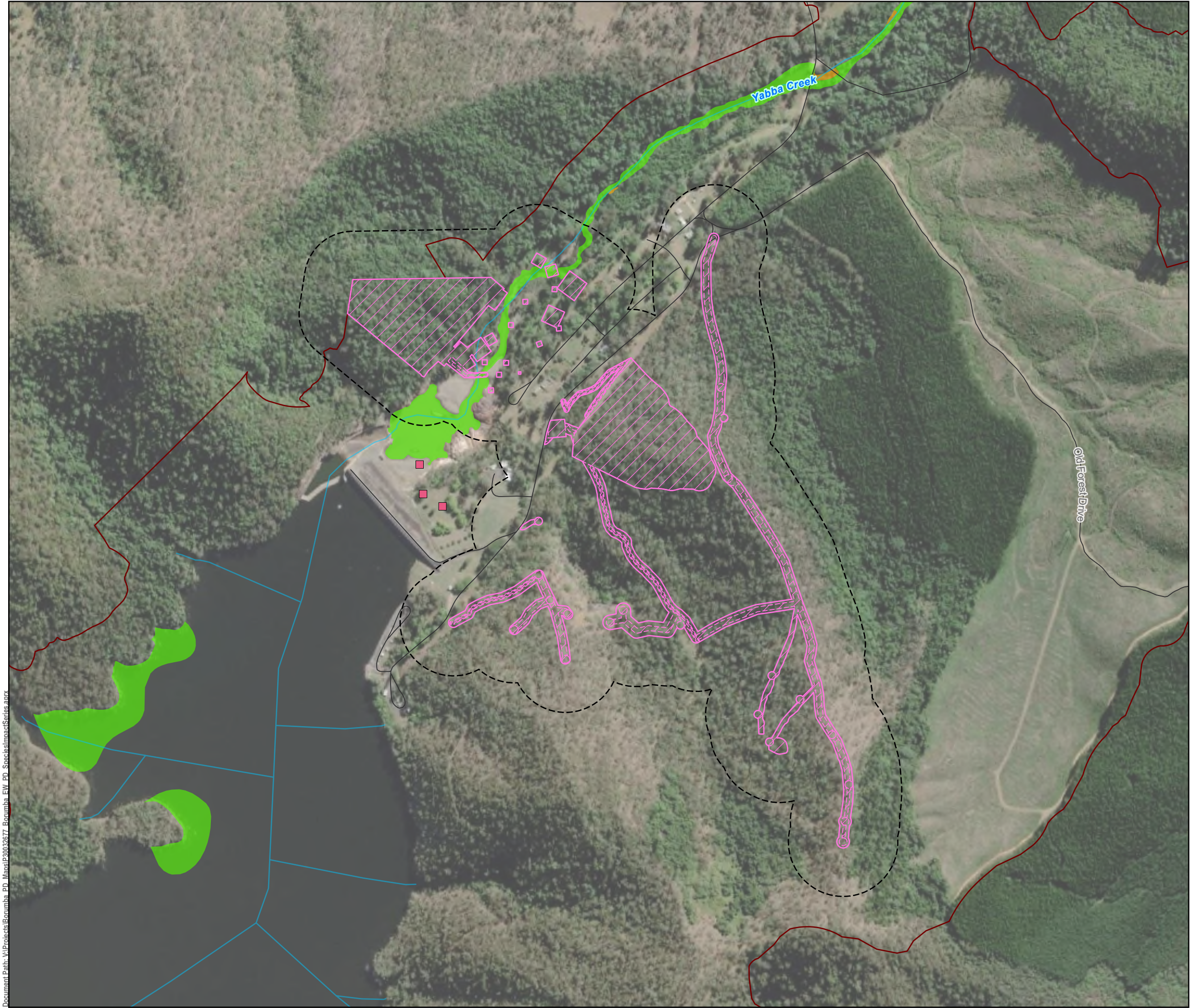

0

1:7,500

(when printed @ A3)

400 m

LEGEND

Watercourses

Local Roads

Exploratory Works Project

Project footprint by work area

Area 1 - Borumba Dam

Project area by work area

Area 1 - Borumba Dam

Survey Areas

Exploratory Works Survey Area

Borumba PHES Survey Area

White-throated snapping turtle record*

White-throated snapping turtle nesting habitat

White-throated snapping turtle foraging habitat

*Records located outside of mapped habitat are sourced from the Atlas of Living Australia (ALA). ALA generalises data from 1-10 km meaning that points do not represent the exact location of the record.

Data Sources:

1. State controlled roads - Queensland © State of Queensland (Department of Transport and Main Roads) 2020
2. Site Layout Items @ SMEC, 2022
3. Cadastre © State of Queensland (Department of Natural Resources, Mines and Energy) 2022
4. Vegetation management regional ecosystem map - version 12.02 © State of Queensland (Department of Resources) 2022-11-07 (publication)
5. GTRE / GT TEC/ GT SPECIES @ Umwelt and Attevo, 2022
6. World Imagery Basemap @ Esri, Maxar, GeoEye, Earthstar Geographics, CNES/Airbus DS, USDA, USGS, AeroGRID, IGN, and the GIS User Community

Disclaimer:

© SMEC Australia Pty Ltd 2017. All Rights Reserved. While all reasonable care has been taken to ensure the information contained on this map is up to date and accurate, this map contains data from a number of sources - no warranty is given that the information contained on this is free from error or omission. Any reliance placed on such information shall be at the sole risk of the user. Please verify the accuracy of all information prior to using it. This map is not a design document. SMEC shall bear no responsibility or liability for any errors, faults, defects, or omissions in the information.

Exploratory Works Project
Preliminary Documentation

KNOWN AND POTENTIAL HABITAT FOR WHITE-
THROATED SNAPPING TURTLE (ELSEYA
ALBAGULA) AND OBSERVATIONS

PROJECT #: 30032677
CREATED BY: CW
LAST MODIFIED: NC17428, 17/09/2025
REVISION: B

Figure
A1 E-21



0

1:7,500

(when printed @ A3)

400 m

LEGEND

 Watercourses

 Local Roads

Exploratory Works Project

Project footprint by work area

 Area 1 - Borumba Dam

Project area by work area

 Area 1 - Borumba Dam

Survey Areas

 Exploratory Works Survey Area

 Borumba PHES Survey Area

 Austral toadflax potential habitat

Data Sources:

1. State controlled roads - Queensland © State of Queensland (Department of Transport and Main Roads) 2020
2. Site Layout Items @ SMEC, 2022
3. Cadastre © State of Queensland (Department of Natural Resources, Mines and Energy) 2022
4. Vegetation management regional ecosystem map - version 12.02 © State of Queensland (Department of Resources) 2022-11-07 (publication)
5. GTRE / GT TEC/ GT SPECIES @ Umwelt and Attevo, 2022
6. World Imagery Basemap @ Esri, Maxar, GeoEye, Earthstar Geographics, CNES/Airbus DS, USDA, USGS, AeroGRID, IGN, and the GIS User Community

Disclaimer:

© SMEC Australia Pty Ltd 2017. All Rights Reserved. While all reasonable care has been taken to ensure the information contained on this map is up to date and accurate, this map contains data from a number of sources - no warranty is given that the information contained on this is free from error or omission. Any reliance placed on such information shall be at the sole risk of the user. Please verify the accuracy of all information prior to using it. This map is not a design document. SMEC shall bear no responsibility or liability for any errors, faults, defects, or omissions in the information.

**Exploratory Works Project
Preliminary Documentation**

**KNOWN AND POTENTIAL HABITAT FOR AUSTRAL
TOADFLAX (THESIUM AUSTRALE) AND
OBSERVATIONS**

PROJECT #: 30032677
CREATED BY: CW
LAST MODIFIED: NC17428, 17/09/2025
REVISION: B

**Figure
A1 E-22**



0

1:7,500

(when printed @ A3)

400 m

LEGEND

Watercourses

Local Roads

Exploratory Works Project

Project footprint by work area

Area 1 - Borumba Dam

Project area by work area

Area 1 - Borumba Dam

Survey Areas

Exploratory Works Survey Area

Borumba PHES Survey Area

Data Sources:

1. State controlled roads - Queensland © State of Queensland (Department of Transport and Main Roads) 2020
2. Site Layout Items @ SMEC, 2022
3. Cadastre © State of Queensland (Department of Natural Resources, Mines and Energy) 2022
4. Vegetation management regional ecosystem map - version 12.02 © State of Queensland (Department of Resources) 2022-11-07 (publication)
5. GTRE / GT TEC/ GT SPECIES @ Umwelt and Attevo, 2022
6. World Imagery Basemap @ Esri, Maxar, GeoEye, Earthstar Geographics, CNES/Airbus DS, USDA, USGS, AeroGRID, IGN, and the GIS User Community

Disclaimer:

© SMEC Australia Pty Ltd 2017. All Rights Reserved. While all reasonable care has been taken to ensure the information contained on this map is up to date and accurate, this map contains data from a number of sources - no warranty is given that the information contained on this is free from error or omission. Any reliance placed on such information shall be at the sole risk of the user. Please verify the accuracy of all information prior to using it. This map is not a design document. SMEC shall bear no responsibility or liability for any errors, faults, defects, or omissions in the information.

Exploratory Works Project
Preliminary Documentation

KNOWN AND POTENTIAL HABITAT FOR BLOTCHED
SARCOCHILUS (SARCOCHILUS WEINTHALII) AND
OBSERVATIONS

PROJECT #: 30032677
CREATED BY: CW
LAST MODIFIED: NC17428, 17/09/2025
REVISION: B

Figure
A1 E-23

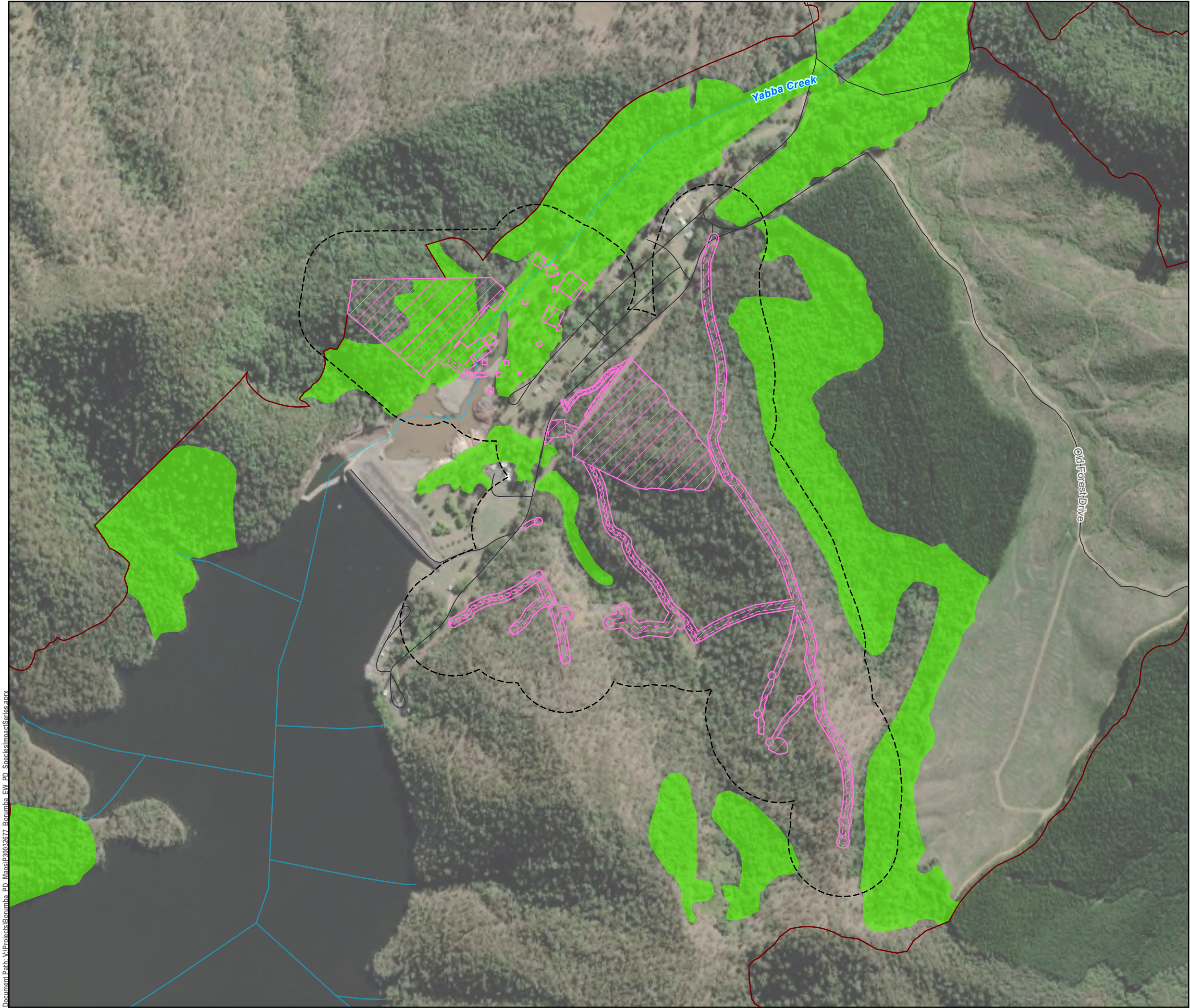

0

1:7,500

(when printed @ A3)

400 m

LEGEND

Watercourses

Local Roads

Exploratory Works Project

Project footprint by work area

Area 1 - Borumba Dam

Project area by work area

Area 1 - Borumba Dam

Survey Areas

Exploratory Works Survey Area

Borumba PHES Survey Area

Hairy-joint grass potential habitat

Data Sources:

1. State controlled roads - Queensland © State of Queensland (Department of Transport and Main Roads) 2020
2. Site Layout Items @ SMEC, 2022
3. Cadastre © State of Queensland (Department of Natural Resources, Mines and Energy) 2022
4. Vegetation management regional ecosystem map - version 12.02 © State of Queensland (Department of Resources) 2022-11-07 (publication)
5. GTRE / GT TEC/ GT SPECIES @ Umwelt and Attevo, 2022
6. World Imagery Basemap @ Esri, Maxar, GeoEye, Earthstar Geographics, CNES/Airbus DS, USDA, USGS, AeroGRID, IGN, and the GIS User Community

Disclaimer:

© SMEC Australia Pty Ltd 2017. All Rights Reserved. While all reasonable care has been taken to ensure the information contained on this map is up to date and accurate, this map contains data from a number of sources - no warranty is given that the information contained on this is free from error or omission. Any reliance placed on such information shall be at the sole risk of the user. Please verify the accuracy of all information prior to using it. This map is not a design document. SMEC shall bear no responsibility or liability for any errors, faults, defects, or omissions in the information.

**Exploratory Works Project
Preliminary Documentation**

**KNOWN AND POTENTIAL HABITAT FOR HAIRY-JOINT
GRASS (ARTHRAUXON HISPIDUS) AND
OBSERVATIONS**

PROJECT #: 30032677
CREATED BY: CW
LAST MODIFIED: NC17428, 17/09/2025
REVISION: B

**Figure
A1 E-24**



0

1:7,500

(when printed @ A3)

400 m

LEGEND

Watercourses

Local Roads

Exploratory Works Project

Project footprint by work area

Area 1 - Borumba Dam

Project area by work area

Area 1 - Borumba Dam

Survey Areas

Exploratory Works Survey Area

Borumba PHES Survey Area

Coleus nitidus potential habitat

Data Sources:

1. State controlled roads - Queensland © State of Queensland (Department of Transport and Main Roads) 2020
2. Site Layout Items @ SMEC, 2022
3. Cadastre © State of Queensland (Department of Natural Resources, Mines and Energy) 2022
4. Vegetation management regional ecosystem map - version 12.02 © State of Queensland (Department of Resources) 2022-11-07 (publication)
5. GTRE / GT TEC/ GT SPECIES @ Umwelt and Attevo, 2022
6. World Imagery Basemap @ Esri, Maxar, GeoEye, Earthstar Geographics, CNES/Airbus DS, USDA, USGS, AeroGRID, IGN, and the GIS User Community

Disclaimer:

© SMEC Australia Pty Ltd 2017. All Rights Reserved. While all reasonable care has been taken to ensure the information contained on this map is up to date and accurate, this map contains data from a number of sources - no warranty is given that the information contained on this is free from error or omission. Any reliance placed on such information shall be at the sole risk of the user. Please verify the accuracy of all information prior to using it. This map is not a design document. SMEC shall bear no responsibility or liability for any errors, faults, defects, or omissions in the information.

Exploratory Works Project
Preliminary Documentation

KNOWN AND POTENTIAL HABITAT FOR NIGHTCAP
COLEUS (COLEUS NITIDUS) AND OBSERVATIONS

PROJECT #: 30032677
CREATED BY: CW
LAST MODIFIED: NC17428, 17/09/2025
REVISION: B

Figure
A1 E-25

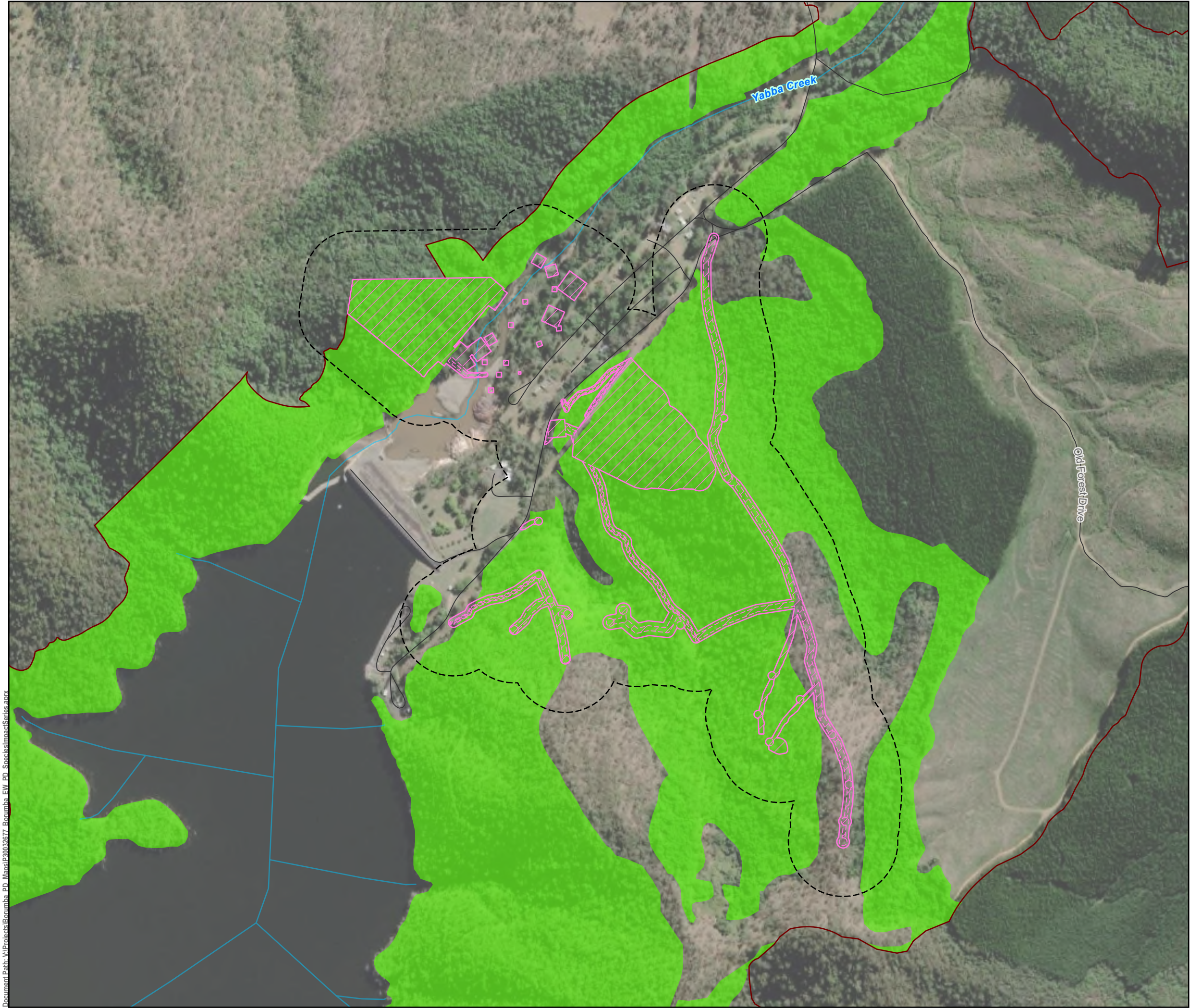

0

1:7,500

(when printed @ A3)

400 m

LEGEND

Watercourses

Local Roads

Exploratory Works Project

Project footprint by work area

Area 1 - Borumba Dam

Project area by work area

Area 1 - Borumba Dam

Survey Areas

Exploratory Works Survey Area

Borumba PHES Survey Area

Quassia potential habitat

Data Sources:

1. State controlled roads - Queensland © State of Queensland (Department of Transport and Main Roads) 2020
2. Site Layout Items @ SMEC, 2022
3. Cadastre © State of Queensland (Department of Natural Resources, Mines and Energy) 2022
4. Vegetation management regional ecosystem map - version 12.02 © State of Queensland (Department of Resources) 2022-11-07 (publication)
5. GTRE / GT TEC/ GT SPECIES @ Umwelt and Attevo, 2022
6. World Imagery Basemap @ Esri, Maxar, GeoEye, Earthstar Geographics, CNES/Airbus DS, USDA, USGS, AeroGRID, IGN, and the GIS User Community

Disclaimer:

© SMEC Australia Pty Ltd 2017. All Rights Reserved. While all reasonable care has been taken to ensure the information contained on this map is up to date and accurate, this map contains data from a number of sources - no warranty is given that the information contained on this is free from error or omission. Any reliance placed on such information shall be at the sole risk of the user. Please verify the accuracy of all information prior to using it. This map is not a design document. SMEC shall bear no responsibility or liability for any errors, faults, defects, or omissions in the information.

**Exploratory Works Project
Preliminary Documentation**

**KNOWN AND POTENTIAL HABITAT FOR QUASSIA
(SAMADERA BIDWILLII) AND OBSERVATIONS**

PROJECT #: 30032677
CREATED BY: CW
LAST MODIFIED: NC17428, 17/09/2025
REVISION: B

**Figure
A1 E-26**



0

1:7,500

(when printed @ A3)

400 m

LEGEND

 Watercourses

 Local Roads

Exploratory Works Project

Project footprint by work area

 Area 1 - Borumba Dam

Project area by work area

 Area 1 - Borumba Dam

Survey Areas

 Exploratory Works Survey Area

 Borumba PHES Survey Area

 Australian painted snipe potential habitat

Data Sources:

1. State controlled roads - Queensland © State of Queensland (Department of Transport and Main Roads) 2020
2. Site Layout Items @ SMEC, 2022
3. Cadastre © State of Queensland (Department of Natural Resources, Mines and Energy) 2022
4. Vegetation management regional ecosystem map - version 12.02 © State of Queensland (Department of Resources) 2022-11-07 (publication)
5. GTRE / GT TEC/ GT SPECIES @ Umwelt and Attevo, 2022
6. World Imagery Basemap @ Esri, Maxar, GeoEye, Earthstar Geographics, CNES/Airbus DS, USDA, USGS, AeroGRID, IGN, and the GIS User Community

Disclaimer:

© SMEC Australia Pty Ltd 2017. All Rights Reserved. While all reasonable care has been taken to ensure the information contained on this map is up to date and accurate, this map contains data from a number of sources - no warranty is given that the information contained on this is free from error or omission. Any reliance placed on such information shall be at the sole risk of the user. Please verify the accuracy of all information prior to using it. This map is not a design document. SMEC shall bear no responsibility or liability for any errors, faults, defects, or omissions in the information.

**Exploratory Works Project
Preliminary Documentation**

**KNOWN AND POTENTIAL HABITAT FOR
AUSTRALIAN PAINTED SNIPE (ROSTRATULA
AUSTRALIS) AND OBSERVATIONS**

PROJECT #: 30032677
CREATED BY: CW
LAST MODIFIED: NC17428, 17/09/2025
REVISION: B

**Figure
A1 E-27**

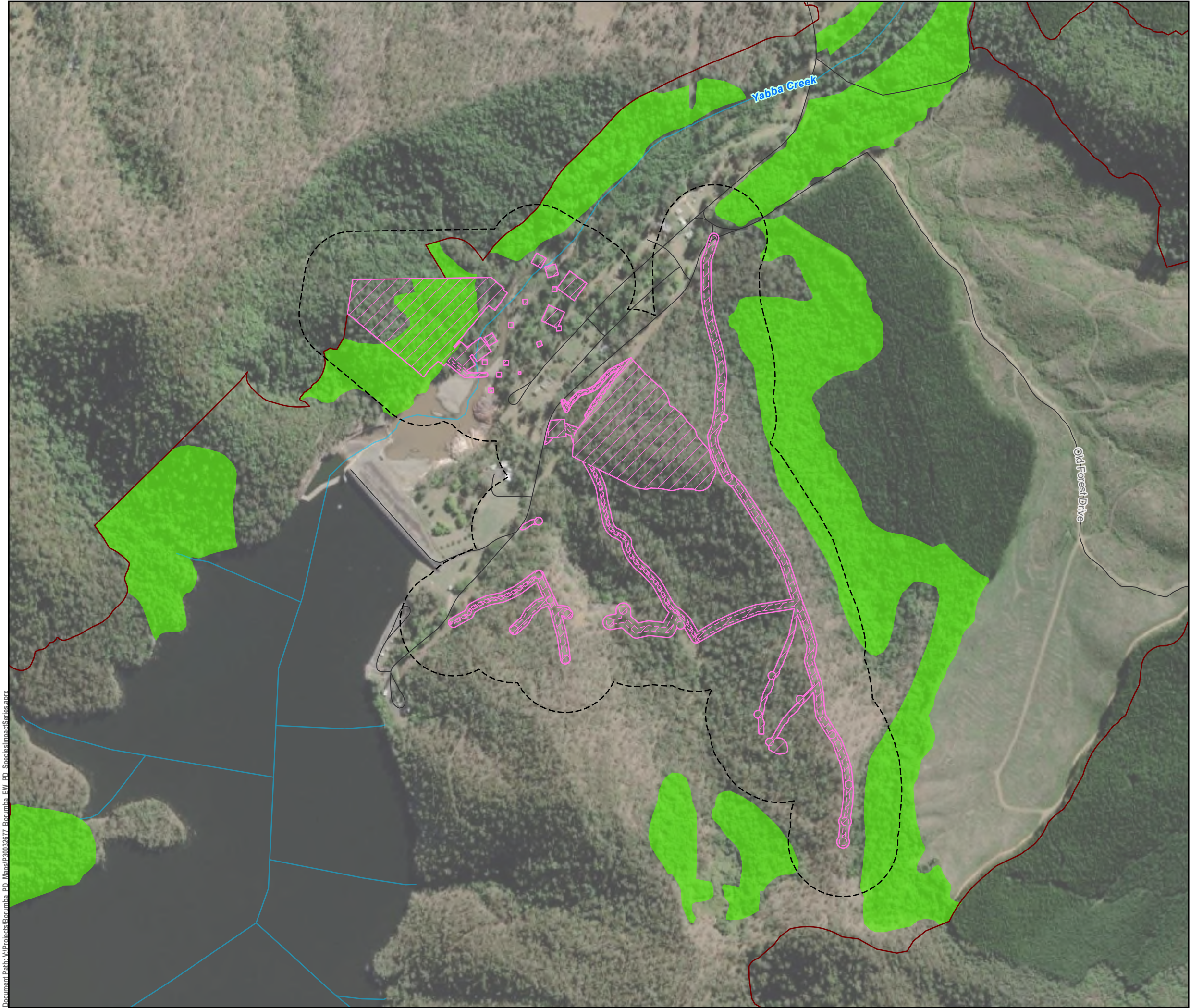



GDA2020 MGA Zone 56



0 400 m

1:7,500 (when printed @ A3)

LEGEND

-  Watercourses
-  Local Roads
- Exploratory Works Project**
- Project footprint by work area
-  Area 1 - Borumba Dam
- Project area by work area
-  Area 1 - Borumba Dam
- Survey Areas**
-  Exploratory Works Survey Area
-  Borumba PHES Survey Area
-  Coxen's fig-parrot potential habitat

Data Sources:

1. State controlled roads - Queensland © State of Queensland (Department of Transport and Main Roads) 2020
2. Site Layout Items @ SMEC, 2022
3. Cadastre © State of Queensland (Department of Natural Resources, Mines and Energy) 2022
4. Vegetation management regional ecosystem map - version 12.02 © State of Queensland (Department of Resources) 2022-11-07 (publication)
5. GTRE / GT TEC/ GT SPECIES @ Umwelt and Attevo, 2022
6. World Imagery Basemap @ Esri, Maxar, GeoEye, Earthstar Geographics, CNES/Airbus DS, USDA, USGS, AeroGRID, IGN, and the GIS User Community

Disclaimer:

© SMEC Australia Pty Ltd 2017. All Rights Reserved. While all reasonable care has been taken to ensure the information contained on this map is up to date and accurate, this map contains data from a number of sources - no warranty is given that the information contained on this is free from error or omission. Any reliance placed on such information shall be at the sole risk of the user. Please verify the accuracy of all information prior to using it. This map is not a design document. SMEC shall bear no responsibility or liability for any errors, faults, defects, or omissions in the information.

Exploratory Works Project
Preliminary Documentation

KNOWN AND POTENTIAL HABITAT FOR COXEN'S FIG-PARROT (CYCLOPSITTA DIOPHTHALMA COXENI) AND OBSERVATIONS

| | |
|----------------|---------------------|
| PROJECT #: | 30032677 |
| CREATED BY: | CW |
| LAST MODIFIED: | NC17428, 17/09/2025 |
| REVISION: | B |

Figure
A1 E-28

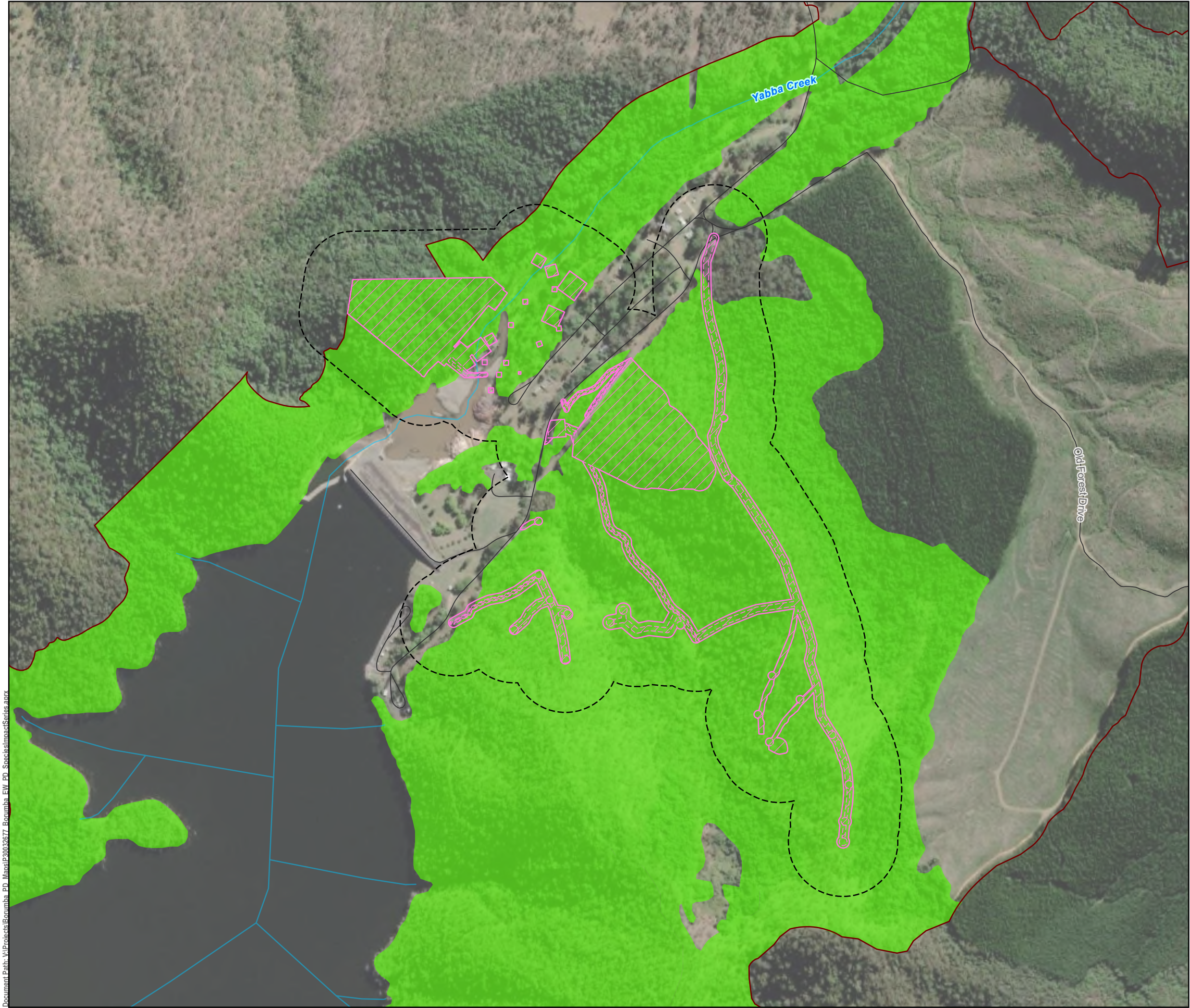

0

1:7,500

(when printed @ A3)

400 m

LEGEND

 Watercourses

 Local Roads

Exploratory Works Project

Project footprint by work area

 Area 1 - Borumba Dam

Project area by work area

 Area 1 - Borumba Dam

Survey Areas

 Exploratory Works Survey Area

 Borumba PHES Survey Area

 Northern quoll potential habitat

Data Sources:

1. State controlled roads - Queensland © State of Queensland (Department of Transport and Main Roads) 2020
2. Site Layout Items @ SMEC, 2022
3. Cadastre © State of Queensland (Department of Natural Resources, Mines and Energy) 2022
4. Vegetation management regional ecosystem map - version 12.02 © State of Queensland (Department of Resources) 2022-11-07 (publication)
5. GTRE / GT TEC/ GT SPECIES @ Umwelt and Attevo, 2022
6. World Imagery Basemap @ Esri, Maxar, GeoEye, Earthstar Geographics, CNES/Airbus DS, USDA, USGS, AeroGRID, IGN, and the GIS User Community

Disclaimer:

© SMEC Australia Pty Ltd 2017. All Rights Reserved. While all reasonable care has been taken to ensure the information contained on this map is up to date and accurate, this map contains data from a number of sources - no warranty is given that the information contained on this is free from error or omission. Any reliance placed on such information shall be at the sole risk of the user. Please verify the accuracy of all information prior to using it. This map is not a design document. SMEC shall bear no responsibility or liability for any errors, faults, defects, or omissions in the information.

**Exploratory Works Project
Preliminary Documentation**

**KNOWN AND POTENTIAL HABITAT FOR NORTHERN
QUOLL (DASYURUS HALLUCATUS) AND
OBSERVATIONS**

PROJECT #: 30032677
CREATED BY: CW
LAST MODIFIED: NC17428, 17/09/2025
REVISION: B

**Figure
A1 E-29**

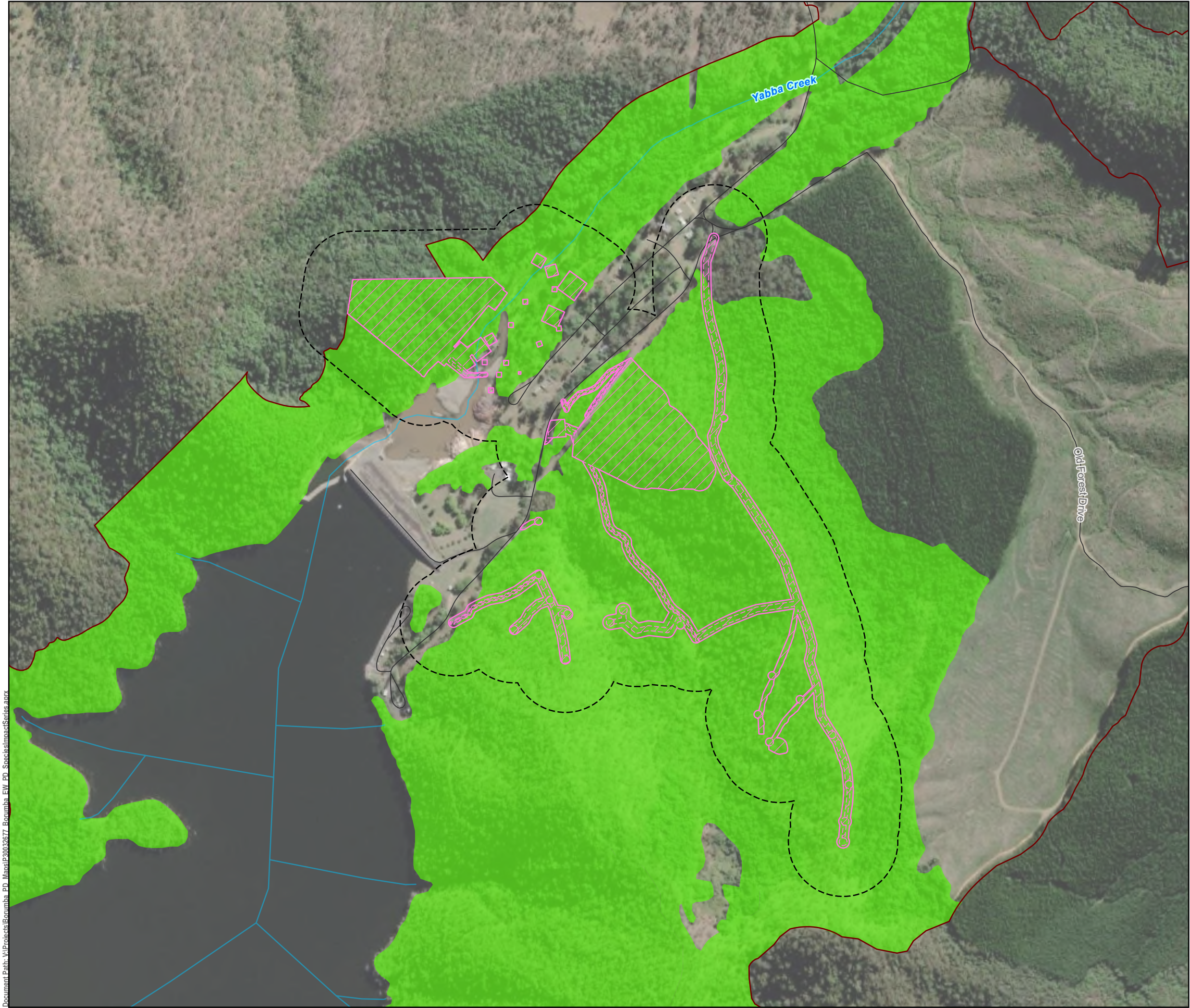

0

1:7,500

(when printed @ A3)

400 m

LEGEND

Watercourses

Local Roads

Exploratory Works Project

Project footprint by work area

Area 1 - Borumba Dam

Project area by work area

Area 1 - Borumba Dam

Survey Areas

Exploratory Works Survey Area

Borumba PHES Survey Area

Spotted-tail quoll potential habitat

Data Sources:

1. State controlled roads - Queensland © State of Queensland (Department of Transport and Main Roads) 2020
2. Site Layout Items @ SMEC, 2022
3. Cadastre © State of Queensland (Department of Natural Resources, Mines and Energy) 2022
4. Vegetation management regional ecosystem map - version 12.02 © State of Queensland (Department of Resources) 2022-11-07 (publication)
5. GTRE / GT TEC/ GT SPECIES @ Umwelt and Attevo, 2022
6. World Imagery Basemap @ Esri, Maxar, GeoEye, Earthstar Geographics, CNES/Airbus DS, USDA, USGS, AeroGRID, IGN, and the GIS User Community

Disclaimer:

© SMEC Australia Pty Ltd 2017. All Rights Reserved. While all reasonable care has been taken to ensure the information contained on this map is up to date and accurate, this map contains data from a number of sources - no warranty is given that the information contained on this is free from error or omission. Any reliance placed on such information shall be at the sole risk of the user. Please verify the accuracy of all information prior to using it. This map is not a design document. SMEC shall bear no responsibility or liability for any errors, faults, defects, or omissions in the information.

Exploratory Works Project
Preliminary Documentation

KNOWN AND POTENTIAL HABITAT FOR SPOTTED-TAIL QUOLL (DASYURUS MACULATUS MACULATUS) AND OBSERVATIONS

PROJECT #: 30032677
CREATED BY: CW
LAST MODIFIED: NC17428, 17/09/2025
REVISION: B

Figure
A1 E-30