

0

400 m

1:10,000

(when printed @ A3)

LEGEND

Watercourses

Local Roads

Exploratory Works Project

Project footprint by work area

Area 2 - Kingaham Creek

Project area by work area

Area 2 - Kingaham Creek

Survey Areas

Exploratory Works Survey Area

Borumba PHES Survey Area

Brush sophora potential habitat

Data Sources:

1. State controlled roads - Queensland © State of Queensland (Department of Transport and Main Roads) 2020
2. Site Layout Items @ SMEC, 2022
3. Cadastre © State of Queensland (Department of Natural Resources, Mines and Energy) 2022
4. Vegetation management regional ecosystem map - version 12.02 © State of Queensland (Department of Resources) 2022-11-07 (publication)
5. GTRE / GT TEC/ GT SPECIES @ Umwelt and Atterxo, 2022
6. World Imagery Basemap @ Esri, Maxar, GeoEye, Earthstar Geographics, CNES/Airbus DS, USDA, USGS, AeroGRID, IGN, and the GIS User Community

Disclaimer:

© SMEC Australia Pty Ltd 2017. All Rights Reserved. While all reasonable care has been taken to ensure the information contained on this map is up to date and accurate, this map contains data from a number of sources - no warranty is given that the information contained on this is free from error or omission. Any reliance placed on such information shall be at the sole risk of the user. Please verify the accuracy of all information prior to using it. This map is not a design document. SMEC shall bear no responsibility or liability for any errors, faults, defects, or omissions in the information.

Exploratory Works Project
Preliminary Documentation

KNOWN AND POTENTIAL HABITAT FOR BRUSH
SOPHORA (SOPHORA FRASER) AND
OBSERVATIONS

PROJECT #: 30032677
CREATED BY: CW
LAST MODIFIED: NC17428, 17/09/2025
REVISION: B

Figure
A2 E-1

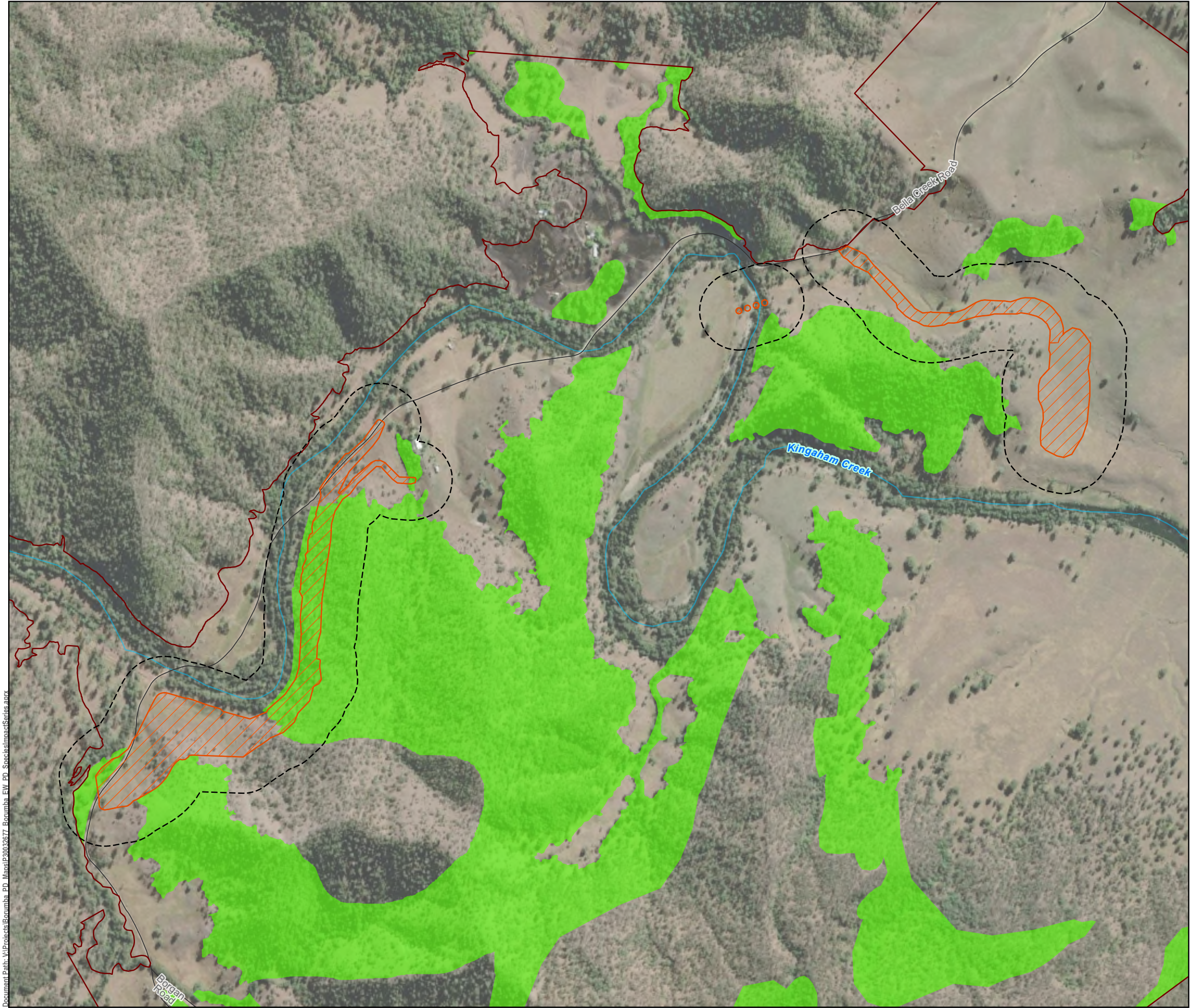

Document Path: \\Projects\Borumba_PD_Maps\20032677_Borumba_EW_PD_SpeciesImpactSeries.aprx



0 400 m
1:10,000 (when printed @ A3)

LEGEND

- Watercourses
- Local Roads

Exploratory Works Project

Project footprint by work area

- Area 2 - Kingaham Creek

Project area by work area

- Area 2 - Kingaham Creek

Survey Areas

- Exploratory Works Survey Area
- Borumba PHES Survey Area
- Scrub turpentine potential habitat

Data Sources:

1. State controlled roads - Queensland © State of Queensland (Department of Transport and Main Roads) 2020
2. Site Layout Items @ SMEC, 2022
3. Cadastre © State of Queensland (Department of Natural Resources, Mines and Energy) 2022
4. Vegetation management regional ecosystem map - version 12.02 © State of Queensland (Department of Resources) 2022-11-07 (publication)
5. GTRE / GT TEC/ GT SPECIES @ Umwelt and Atteco, 2022
6. World Imagery Basemap @ Esri, Maxar, GeoEye, Earthstar Geographics, CNES/Airbus DS, USDA, USGS, AeroGRID, IGN, and the GIS User Community

Disclaimer:

© SMEC Australia Pty Ltd 2017. All Rights Reserved. While all reasonable care has been taken to ensure the information contained on this map is up to date and accurate, this map contains data from a number of sources - no warranty is given that the information contained on this is free from error or omission. Any reliance placed on such information shall be at the sole risk of the user. Please verify the accuracy of all information prior to using it. This map is not a design document. SMEC shall bear no responsibility or liability for any errors, faults, defects, or omissions in the information.

Exploratory Works Project
Preliminary Documentation

KNOWN AND POTENTIAL HABITAT FOR SCRUB
TURPENTINE (RHODAMNIA RUBESCENS) AND
OBSERVATIONS

PROJECT #: 30032677
CREATED BY: CW
LAST MODIFIED: NC17428, 17/09/2025
REVISION: B

Figure
A2 E-2

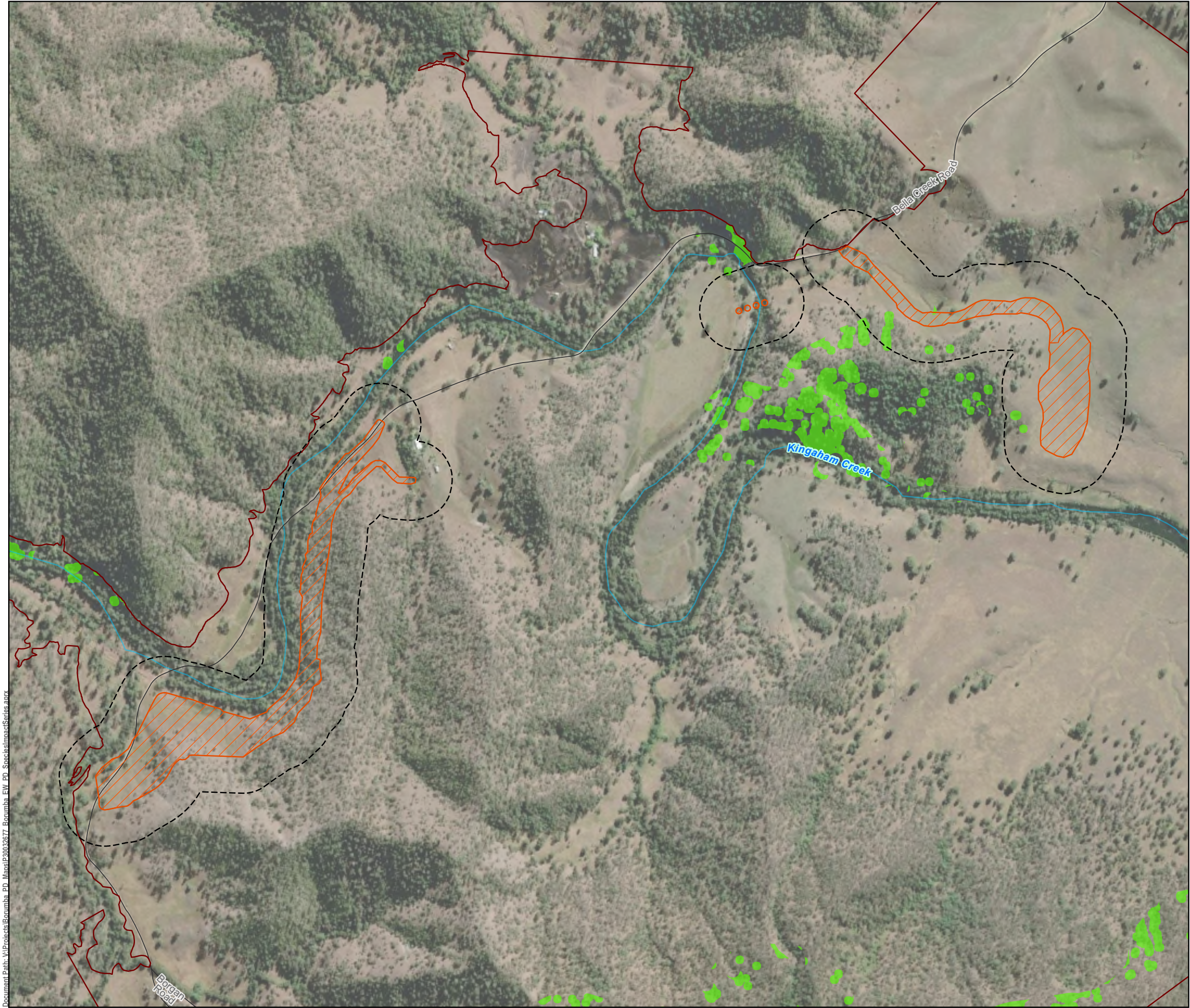

0 400 m
1:10,000 (when printed @ A3)

LEGEND

- Watercourses
- Local Roads

Exploratory Works Project

Project footprint by work area

- Area 2 - Kingaham Creek

Project area by work area

- Area 2 - Kingaham Creek

Survey Areas

- Exploratory Works Survey Area
- Borumba PHES Survey Area
- Coleus omissus potential habitat

Data Sources:
1. State controlled roads - Queensland © State of Queensland (Department of Transport and Main Roads) 2020
2. Site Layout Items @ SMEC, 2022
3. Cadastre © State of Queensland (Department of Natural Resources, Mines and Energy) 2022
4. Vegetation management regional ecosystem map - version 12.02 © State of Queensland (Department of Resources) 2022-11-07 (publication)
5. GTRE / GT TEC/ GT SPECIES @ Umwelt and Attero, 2022
6. World Imagery Basemap @ Esri, Maxar, GeoEye, Earthstar Geographics, CNES/Airbus DS, USDA, USGS, AeroGRID, IGN, and the GIS User Community

Disclaimer:
© SMEC Australia Pty Ltd 2017. All Rights Reserved. While all reasonable care has been taken to ensure the information contained on this map is up to date and accurate, this map contains data from a number of sources - no warranty is given that the information contained on this is free from error or omission. Any reliance placed on such information shall be at the sole risk of the user. Please verify the accuracy of all information prior to using it. This map is not a design document. SMEC shall bear no responsibility or liability for any errors, faults, defects, or omissions in the information.

Exploratory Works Project
Preliminary Documentation

KNOWN AND POTENTIAL HABITAT FOR COLEUS
OMISSUS AND OBSERVATIONS

PROJECT #: 30032677
CREATED BY: CW
LAST MODIFIED: NC17428, 17/09/2025
REVISION: B

Figure
A2 E-3

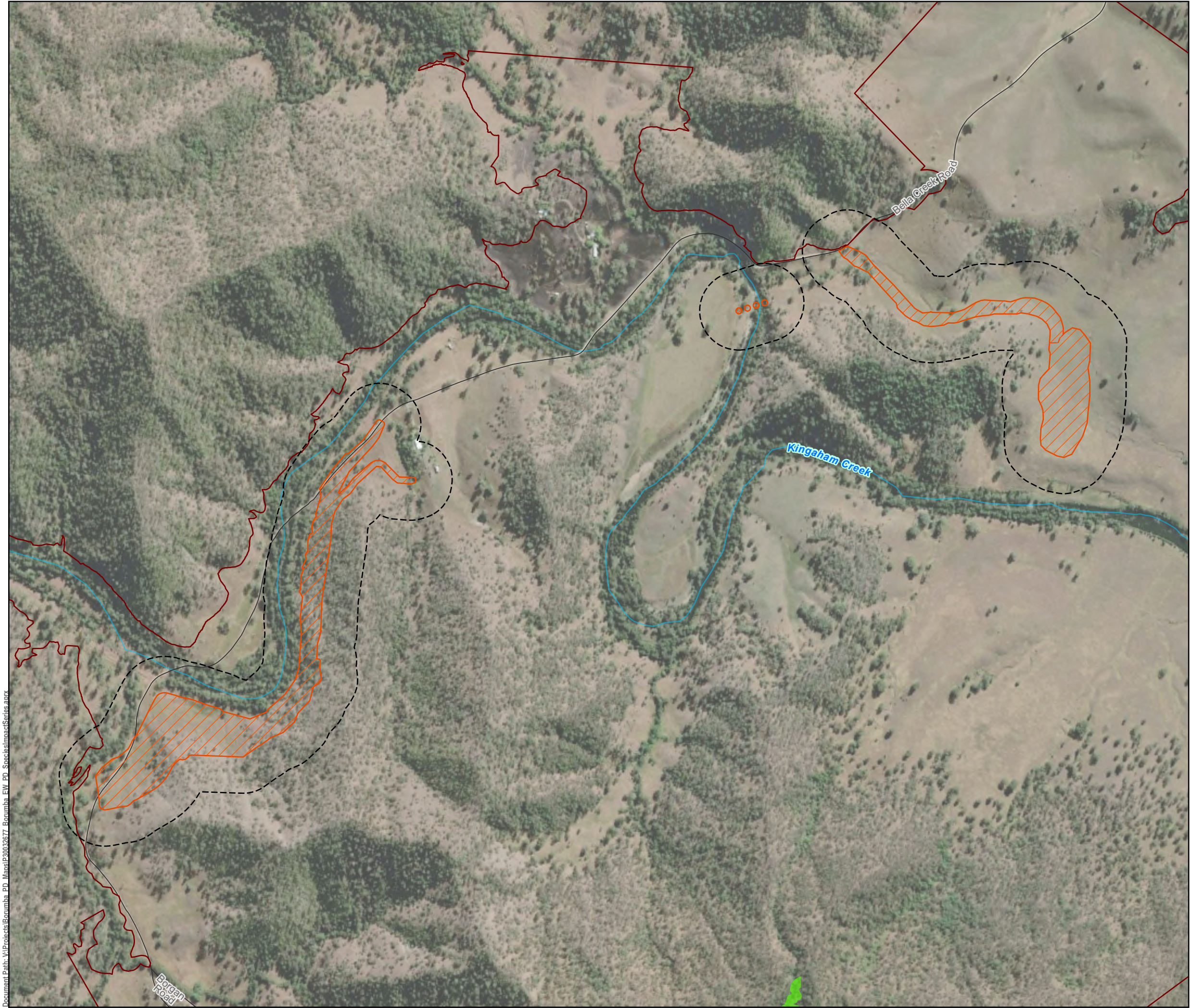

0

400 m

1:10,000

(when printed @ A3)

LEGEND

Watercourses

Local Roads

Exploratory Works Project

Project footprint by work area

Area 2 - Kingaham Creek

Project area by work area

Area 2 - Kingaham Creek

Survey Areas

Exploratory Works Survey Area

Borumba PHES Survey Area

Coleus torrenticola potential habitat

Data Sources:

1. State controlled roads - Queensland © State of Queensland (Department of Transport and Main Roads) 2020
2. Site Layout Items @ SMEC, 2022
3. Cadastre © State of Queensland (Department of Natural Resources, Mines and Energy) 2022
4. Vegetation management regional ecosystem map - version 12.02 © State of Queensland (Department of Resources) 2022-11-07 (publication)
5. GTRE / GT TEC/ GT SPECIES @ Umwelt and Attero, 2022
6. World Imagery Basemap @ Esri, Maxar, GeoEye, Earthstar Geographics, CNES/Airbus DS, USDA, USGS, AeroGRID, IGN, and the GIS User Community

Disclaimer:

© SMEC Australia Pty Ltd 2017. All Rights Reserved. While all reasonable care has been taken to ensure the information contained on this map is up to date and accurate, this map contains data from a number of sources - no warranty is given that the information contained on this is free from error or omission. Any reliance placed on such information shall be at the sole risk of the user. Please verify the accuracy of all information prior to using it. This map is not a design document. SMEC shall bear no responsibility or liability for any errors, faults, defects, or omissions in the information.

Exploratory Works Project
Preliminary Documentation

KNOWN AND POTENTIAL HABITAT FOR SILVER
COLEUS (COLEUS TORRENTICOLA) AND
OBSERVATIONS

PROJECT #: 30032677
CREATED BY: CW
LAST MODIFIED: NC17428, 17/09/2025
REVISION: B

Figure
A2 E-4



Document Path: \\Projects\Borumba_PD_Maps\20032677_Borumba_EW_PD_SpeciesImpactSeries.aprx



0 400 m
1:10,000 (when printed @ A3)

LEGEND

- Watercourses
- Local Roads

Exploratory Works Project

Project footprint by work area

- Area 2 - Kingaham Creek

Project area by work area

- Area 2 - Kingaham Creek

Survey Areas

- Exploratory Works Survey Area
- Borumba PHES Survey Area
- Ball nut potential habitat

Data Sources:

- State controlled roads - Queensland © State of Queensland (Department of Transport and Main Roads) 2020
- Site Layout Items @ SMEC, 2022
- Cadastral © State of Queensland (Department of Natural Resources, Mines and Energy) 2022
- Vegetation management regional ecosystem map - version 12.02 © State of Queensland (Department of Resources) 2022-11-07 (publication)
- GTRE / GT TEC/ GT SPECIES @ Umwelt and Attero, 2022
- World Imagery Basemap @ Esri, Maxar, GeoEye, Earthstar Geographics, CNES/Airbus DS, USDA, USGS, AeroGRID, IGN, and the GIS User Community

Disclaimer:

© SMEC Australia Pty Ltd 2017. All Rights Reserved. While all reasonable care has been taken to ensure the information contained on this map is up to date and accurate, this map contains data from a number of sources - no warranty is given that the information contained on this is free from error or omission. Any reliance placed on such information shall be at the sole risk of the user. Please verify the accuracy of all information prior to using it. This map is not a design document. SMEC shall bear no responsibility or liability for any errors, faults, defects, or omissions in the information.

Exploratory Works Project
Preliminary Documentation

KNOWN AND POTENTIAL HABITAT FOR BALL NUT
(FLOYDIA PRAEALTA) AND OBSERVATIONS

PROJECT #: 30032677
CREATED BY: CW
LAST MODIFIED: NC17428, 17/09/2025
REVISION: B

Figure
A2 E-5



0 400 m
1:10,000 (when printed @ A3)

LEGEND

- Watercourses
- Local Roads

Exploratory Works Project

Project footprint by work area

- Area 2 - Kingaham Creek

Project area by work area

- Area 2 - Kingaham Creek

Survey Areas

- Exploratory Works Survey Area
- Borumba PHES Survey Area
- Macadamia nut potential habitat

Data Sources:
1. State controlled roads - Queensland © State of Queensland (Department of Transport and Main Roads) 2020
2. Site Layout Items @ SMEC, 2022
3. Cadastre © State of Queensland (Department of Natural Resources, Mines and Energy) 2022
4. Vegetation management regional ecosystem map - version 12.02 © State of Queensland (Department of Resources) 2022-11-07 (publication)
5. GTRE / GT TEC/ GT SPECIES @ Umwelt and Attero, 2022
6. World Imagery Basemap @ Esri, Maxar, GeoEye, Earthstar Geographics, CNES/Airbus DS, USDA, USGS, AeroGRID, IGN, and the GIS User Community

Disclaimer:
© SMEC Australia Pty Ltd 2017. All Rights Reserved. While all reasonable care has been taken to ensure the information contained on this map is up to date and accurate, this map contains data from a number of sources - no warranty is given that the information contained on this is free from error or omission. Any reliance placed on such information shall be at the sole risk of the user. Please verify the accuracy of all information prior to using it. This map is not a design document. SMEC shall bear no responsibility or liability for any errors, faults, defects, or omissions in the information.

Exploratory Works Project
Preliminary Documentation

KNOWN AND POTENTIAL HABITAT FOR MACADAMIA
NUT (MACADAMIA INTEGRIFOLIA) AND
OBSERVATIONS

PROJECT #: 30032677
CREATED BY: CW
LAST MODIFIED: NC17428, 17/09/2025
REVISION: B

Figure
A2 E-6



0 400 m
1:10,000 (when printed @ A3)

LEGEND

- Watercourses
- Local Roads

Exploratory Works Project

Project footprint by work area

- Area 2 - Kingaham Creek

Project area by work area

- Area 2 - Kingaham Creek

Survey Areas

- Exploratory Works Survey Area
- Borumba PHES Survey Area
- Native guava potential habitat

Data Sources:
1. State controlled roads - Queensland © State of Queensland (Department of Transport and Main Roads) 2020
2. Site Layout Items @ SMEC, 2022
3. Cadastre © State of Queensland (Department of Natural Resources, Mines and Energy) 2022
4. Vegetation management regional ecosystem map - version 12.02 © State of Queensland (Department of Resources) 2022-11-07 (publication)
5. GTRE / GT TEC/ GT SPECIES @ Umwelt and Attero, 2022
6. World Imagery Basemap @ Esri, Maxar, GeoEye, Earthstar Geographics, CNES/Airbus DS, USDA, USGS, AeroGRID, IGN, and the GIS User Community

Disclaimer:
© SMEC Australia Pty Ltd 2017. All Rights Reserved. While all reasonable care has been taken to ensure the information contained on this map is up to date and accurate, this map contains data from a number of sources - no warranty is given that the information contained on this is free from error or omission. Any reliance placed on such information shall be at the sole risk of the user. Please verify the accuracy of all information prior to using it. This map is not a design document. SMEC shall bear no responsibility or liability for any errors, faults, defects, or omissions in the information.

Exploratory Works Project
Preliminary Documentation

KNOWN AND POTENTIAL HABITAT FOR NATIVE
GUAVA (RHODOMYRTUS PSIDIoidES) AND
OBSERVATIONS

PROJECT #: 30032677
CREATED BY: CW
LAST MODIFIED: NC17428, 17/09/2025
REVISION: B

Figure
A2 E-7



Document Path: \\Projects\Borumba_PD_Maps\20032677_Borumba_EW_PD_SpeciesImpactSeries.aprx



0 400 m
1:10,000 (when printed @ A3)

LEGEND

- Watercourses
- Local Roads

Exploratory Works Project

Project footprint by work area

- Area 2 - Kingaham Creek

Project area by work area

- Area 2 - Kingaham Creek

Survey Areas

- Exploratory Works Survey Area
- Borumba PHES Survey Area
- Small-fruited Queensland nut potential habitat

Data Sources:

- State controlled roads - Queensland © State of Queensland (Department of Transport and Main Roads) 2020
- Site Layout Items @ SMEC, 2022
- Cadastral © State of Queensland (Department of Natural Resources, Mines and Energy) 2022
- Vegetation management regional ecosystem map - version 12.02 © State of Queensland (Department of Resources) 2022-11-07 (publication)
- GTRE / GT TEC/ GT SPECIES @ Umwelt and Attero, 2022
- World Imagery Basemap @ Esri, Maxar, GeoEye, Earthstar Geographics, CNES/Airbus DS, USDA, USGS, AeroGRID, IGN, and the GIS User Community

Disclaimer:

© SMEC Australia Pty Ltd 2017. All Rights Reserved. While all reasonable care has been taken to ensure the information contained on this map is up to date and accurate, this map contains data from a number of sources - no warranty is given that the information contained on this is free from error or omission. Any reliance placed on such information shall be at the sole risk of the user. Please verify the accuracy of all information prior to using it. This map is not a design document. SMEC shall bear no responsibility or liability for any errors, faults, defects, or omissions in the information.

Exploratory Works Project
Preliminary Documentation

KNOWN AND POTENTIAL HABITAT FOR SMALL-
FRUITED QUEENSLAND NUT (MACADAMIA
TERNIFOLIA) AND OBSERVATIONS

PROJECT #: 30032677
CREATED BY: CW
LAST MODIFIED: NC17428, 17/09/2025
REVISION: B

Figure
A2 E-8



0

400 m

1:10,000

(when printed @ A3)

LEGEND

 Watercourses

 Local Roads

Exploratory Works Project

Project footprint by work area

 Area 2 - Kingaham Creek

Project area by work area

 Area 2 - Kingaham Creek

Survey Areas

 Exploratory Works Survey Area

 Borumba PHES Survey Area

 Three-leaved bosistoa potential habitat

Data Sources:

1. State controlled roads - Queensland © State of Queensland (Department of Transport and Main Roads) 2020
2. Site Layout Items @ SMEC, 2022
3. Cadastre © State of Queensland (Department of Natural Resources, Mines and Energy) 2022
4. Vegetation management regional ecosystem map - version 12.02 © State of Queensland (Department of Resources) 2022-11-07 (publication)
5. GTRE / GT TEC/ GT SPECIES @ Umwelt and Atteco, 2022
6. World Imagery Basemap @ Esri, Maxar, GeoEye, Earthstar Geographics, CNES/Airbus DS, USDA, USGS, AeroGRID, IGN, and the GIS User Community

Disclaimer:

© SMEC Australia Pty Ltd 2017. All Rights Reserved. While all reasonable care has been taken to ensure the information contained on this map is up to date and accurate, this map contains data from a number of sources - no warranty is given that the information contained on this is free from error or omission. Any reliance placed on such information shall be at the sole risk of the user. Please verify the accuracy of all information prior to using it. This map is not a design document. SMEC shall bear no responsibility or liability for any errors, faults, defects, or omissions in the information.

Exploratory Works Project
Preliminary Documentation

KNOWN AND POTENTIAL HABITAT FOR THREE-
LEAVED BOSISTOA (BOSISTOA TRANSVERSA) AND
OBSERVATIONS

PROJECT #: 30032677
CREATED BY: CW
LAST MODIFIED: NC17428, 17/09/2025
REVISION: B

Figure
A2 E-9

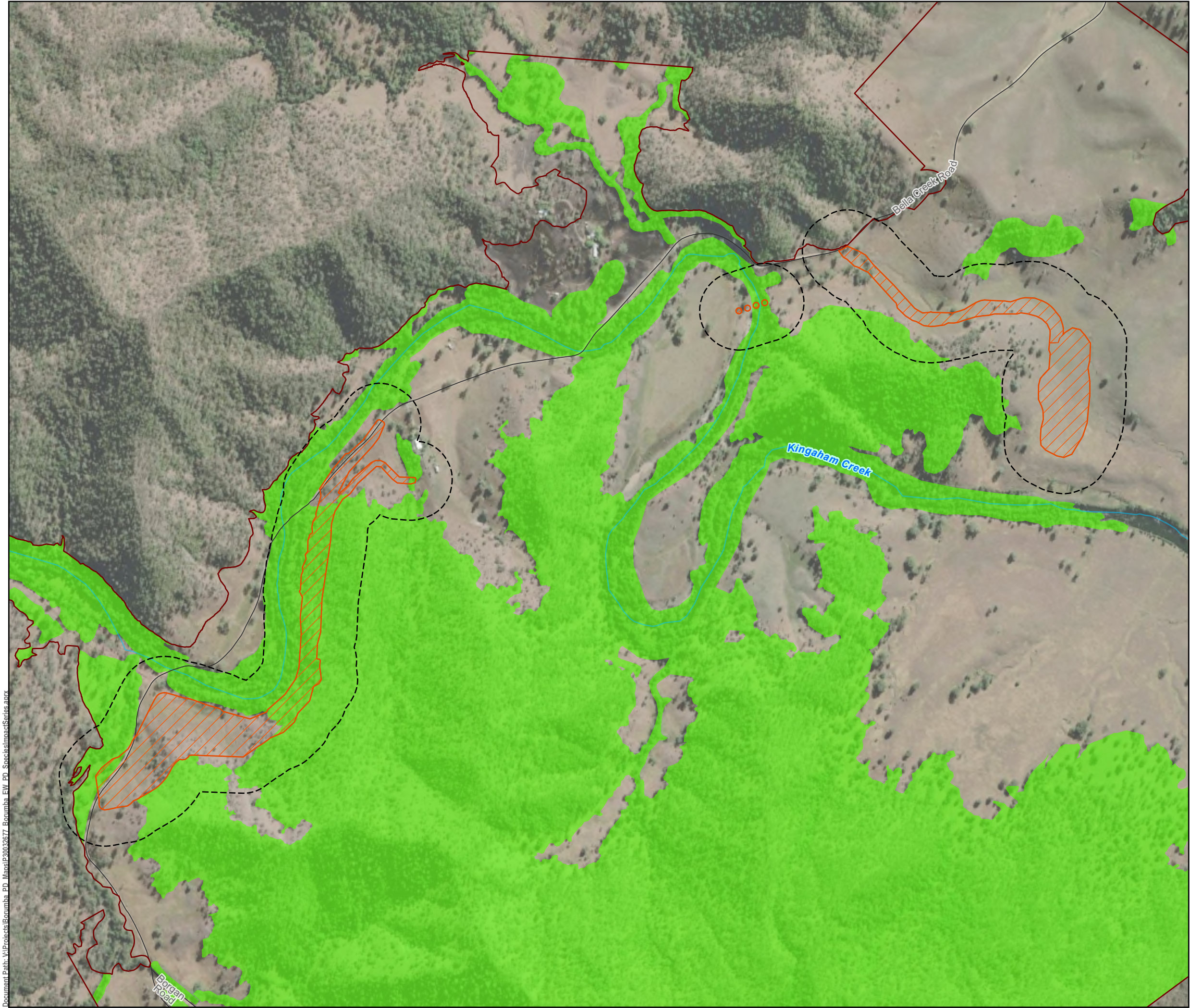

0 400 m
1:10,000 (when printed @ A3)

LEGEND

- Watercourses
- Local Roads

Exploratory Works Project

Project footprint by work area

- Area 2 - Kingaham Creek

Project area by work area

- Area 2 - Kingaham Creek

Survey Areas

- Exploratory Works Survey Area
- Borumba PHES Survey Area
- Grey-headed flying-fox potential habitat

Data Sources:

1. State controlled roads - Queensland © State of Queensland (Department of Transport and Main Roads) 2020
2. Site Layout Items @ SMEC, 2022
3. Cadastre © State of Queensland (Department of Natural Resources, Mines and Energy) 2022
4. Vegetation management regional ecosystem map - version 12.02 © State of Queensland (Department of Resources) 2022-11-07 (publication)
5. GTRE / GT TEC/ GT SPECIES @ Umwelt and Attevo, 2022
6. World Imagery Basemap @ Esri, Maxar, GeoEye, Earthstar Geographics, CNES/Airbus DS, USDA, USGS, AeroGRID, IGN, and the GIS User Community

Disclaimer:

© SMEC Australia Pty Ltd 2017. All Rights Reserved. While all reasonable care has been taken to ensure the information contained on this map is up to date and accurate, this map contains data from a number of sources - no warranty is given that the information contained on this is free from error or omission. Any reliance placed on such information shall be at the sole risk of the user. Please verify the accuracy of all information prior to using it. This map is not a design document. SMEC shall bear no responsibility or liability for any errors, faults, defects, or omissions in the information.

Exploratory Works Project
Preliminary Documentation

KNOWN AND POTENTIAL HABITAT FOR GREY-
HEADED FLYING-FOX (PTEROPUS
POLIOCEPHALUS) AND OBSERVATIONS

PROJECT #: 30032677
CREATED BY: CW
LAST MODIFIED: NC17428, 17/09/2025
REVISION: B

Figure
A2 E-10

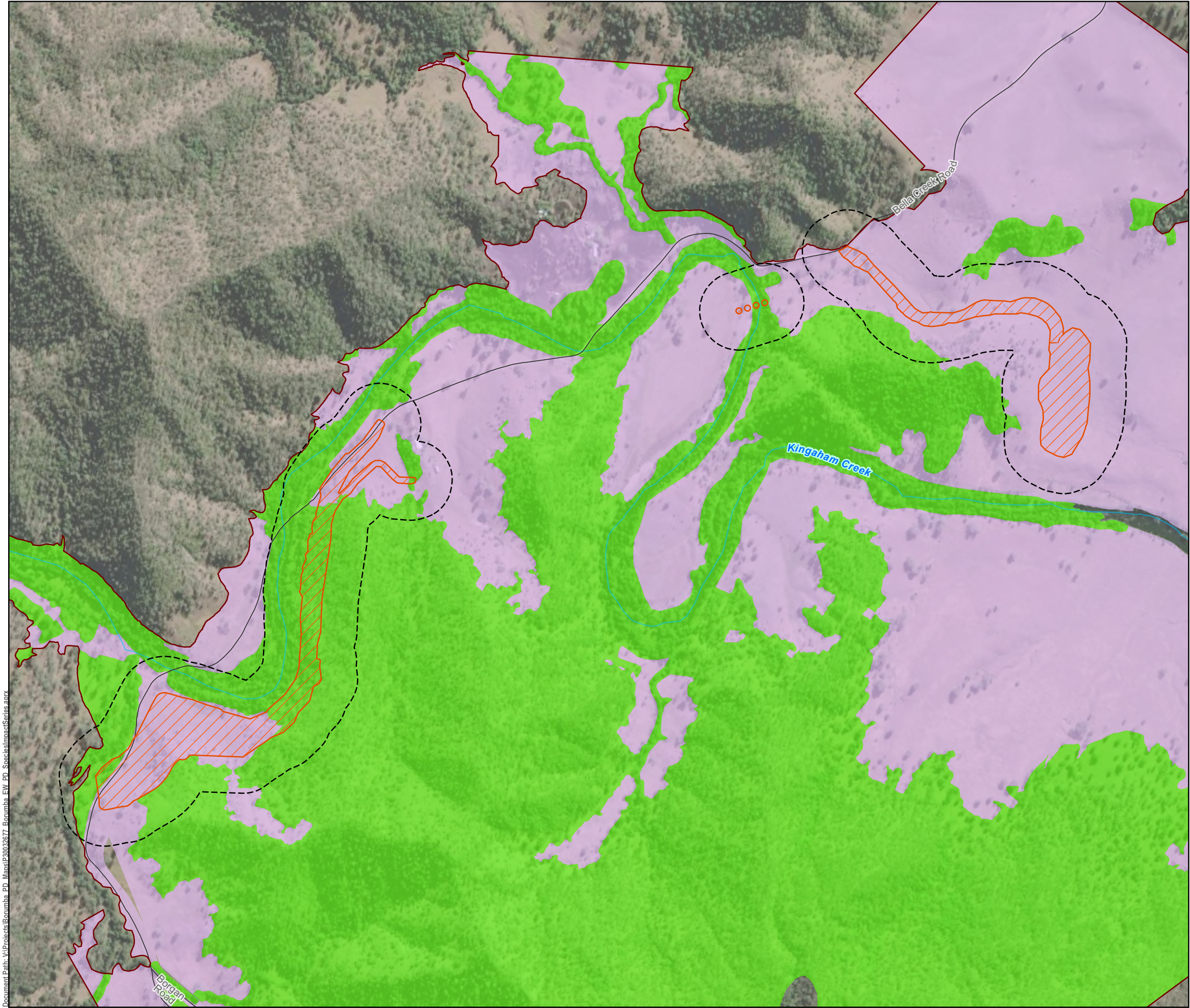

Document Path: \\Projects\Borumba_PD_Maps\20032677_Borumba_EW_PD_SpeciesImpactSeries.aprx



0 400 m
1:10,000 (when printed @ A3)

LEGEND

- Watercourses
- Local Roads
- Exploratory Works Project**
- Project footprint by work area**
- Area 2 - Kingaham Creek
- Project area by work area**
- Area 2 - Kingaham Creek
- Survey Areas**
- Exploratory Works Survey Area
- Borumba PHES Survey Area
- Koala breeding/foraging habitat
- Koala sheltering/dispersal habitat

Data Sources:
1. State controlled roads - Queensland © State of Queensland (Department of Transport and Main Roads) 2020
2. Site Layout Items @ SMEC, 2022
3. Cadastre © State of Queensland (Department of Natural Resources, Mines and Energy) 2022
4. Vegetation management regional ecosystem map - version 12.02 © State of Queensland (Department of Resources) 2022-11-07 (publication)
5. GTRE / GT TEC/ GT SPECIES @ Umwelt and Attevo, 2022
6. World Imagery Basemap @ Esri, Maxar, GeoEye, Earthstar Geographics, CNES/Airbus DS, USDA, USGS, AeroGRID, IGN, and the GIS User Community

Disclaimer:
© SMEC Australia Pty Ltd 2017. All Rights Reserved. While all reasonable care has been taken to ensure the information contained on this map is up to date and accurate, this map contains data from a number of sources - no warranty is given that the information contained on this is free from error or omission. Any reliance placed on such information shall be at the sole risk of the user. Please verify the accuracy of all information prior to using it. This map is not a design document. SMEC shall bear no responsibility or liability for any errors, faults, defects, or omissions in the information.

**Exploratory Works Project
Preliminary Documentation**

**KNOWN AND POTENTIAL HABITAT FOR KOALA
(PHASCOLARCTOS CINEREUS) AND OBSERVATIONS**

PROJECT #: 30032677
CREATED BY: CW
LAST MODIFIED: NC17428, 17/09/2025
REVISION: B

Figure
A2 E-11

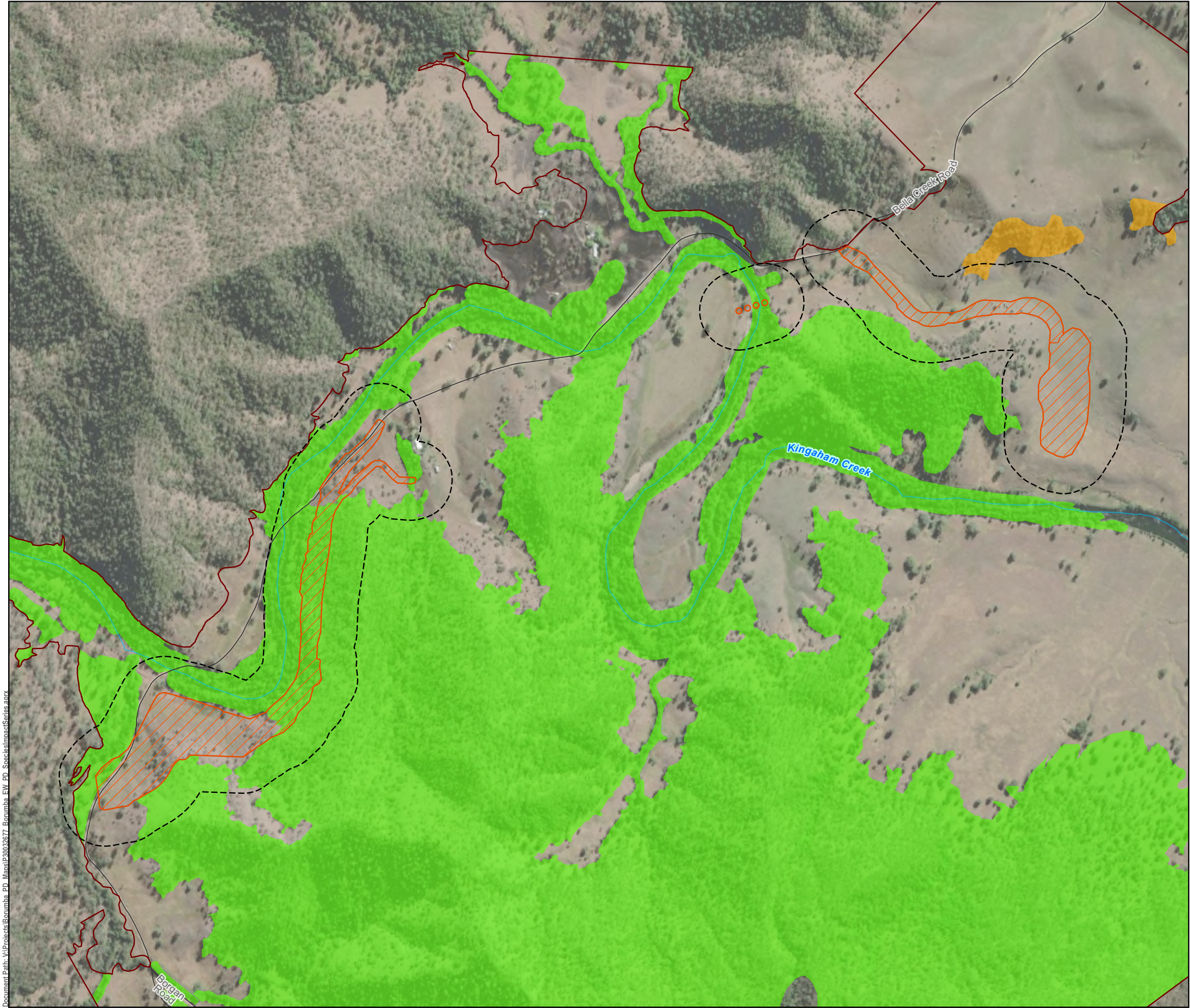



GDA2020 MGA Zone 56



0 400 m

1:10,000 (when printed @ A3)

LEGEND

- Watercourses
- Local Roads

Exploratory Works Project

Project footprint by work area

- Area 2 - Kingaham Creek

Project area by work area

- Area 2 - Kingaham Creek

Survey Areas

- Exploratory Works Survey Area
- Borumba PHES Survey Area
- Yellow-bellied glider denning habitat
- Yellow-bellied glider foraging habitat

Data Sources:

- State controlled roads - Queensland © State of Queensland (Department of Transport and Main Roads) 2020
- Site Layout Items @ SMEC, 2022
- Cadastral © State of Queensland (Department of Natural Resources, Mines and Energy) 2022
- Vegetation management regional ecosystem map - version 12.02 © State of Queensland (Department of Resources) 2022-11-07 (publication)
- GTRE / GT TEC/ GT SPECIES @ Umwelt and Attero, 2022
- World Imagery Basemap @ Esri, Maxar, GeoEye, Earthstar Geographics, CNES/Airbus DS, USDA, USGS, AeroGRID, IGN, and the GIS User Community

Disclaimer:

© SMEC Australia Pty Ltd 2017. All Rights Reserved. While all reasonable care has been taken to ensure the information contained on this map is up to date and accurate, this map contains data from a number of sources - no warranty is given that the information contained on this is free from error or omission. Any reliance placed on such information shall be at the sole risk of the user. Please verify the accuracy of all information prior to using it. This map is not a design document. SMEC shall bear no responsibility or liability for any errors, faults, defects, or omissions in the information.

Exploratory Works Project

Preliminary Documentation

KNOWN AND POTENTIAL HABITAT FOR YELLOW-BELLIED GLIDER (PETAURUS AUSTRALIS AUSTRALIS) AND OBSERVATIONS

PROJECT #:	30032677
CREATED BY:	CW
LAST MODIFIED:	NC17428, 17/09/2025
REVISION:	B

Figure

A2 E-12

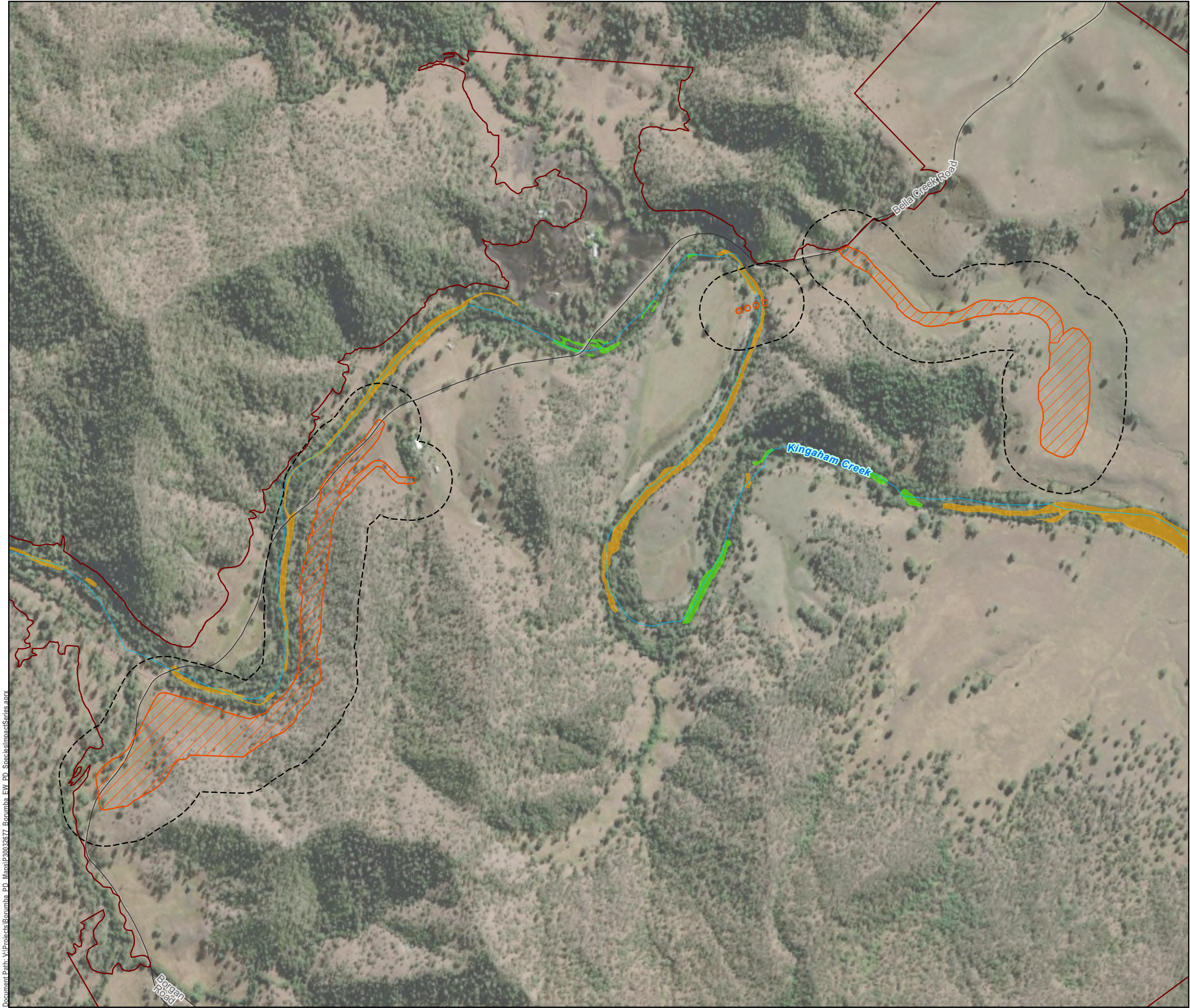

0

400 m

1:10,000

(when printed @ A3)

LEGEND

Watercourses

Local Roads

Exploratory Works Project

Project footprint by work area

Area 2 - Kingaham Creek

Project area by work area

Area 2 - Kingaham Creek

Survey Areas

Exploratory Works Survey Area

Borumba PHES Survey Area

Australian lungfish foraging habitat

Australian lungfish spawning and foraging habitat

***Records located outside of mapped habitat are sourced from the Atlas of Living Australia (ALA). ALA generalises data from 1-10 km meaning that points do not represent the exact location of the record.**

Data Sources:

1. State controlled roads - Queensland © State of Queensland (Department of Transport and Main Roads) 2020
2. Site Layout Items @ SMEC, 2022
3. Cadastre © State of Queensland (Department of Natural Resources, Mines and Energy) 2022
4. Vegetation management regional ecosystem map - version 12.02 © State of Queensland (Department of Resources) 2022-11-07 (publication)
5. GTRE / GT TEC/ GT SPECIES @ Umwelt and Attero, 2022
6. World Imagery Basemap @ Esri, Maxar, GeoEye, Earthstar Geographics, CNES/Airbus DS, USDA, USGS, AeroGRID, IGN, and the GIS User Community

Disclaimer:

© SMEC Australia Pty Ltd 2017. All Rights Reserved. While all reasonable care has been taken to ensure the information contained on this map is up to date and accurate, this map contains data from a number of sources - no warranty is given that the information contained on this is free from error or omission. Any reliance placed on such information shall be at the sole risk of the user. Please verify the accuracy of all information prior to using it. This map is not a design document. SMEC shall bear no responsibility or liability for any errors, faults, defects, or omissions in the information.

**Exploratory Works Project
Preliminary Documentation**

**KNOWN AND POTENTIAL HABITAT FOR
AUSTRALIAN LUNGFISH (NEOCERATODUS
FORSTERI) AND OBSERVATIONS**

PROJECT #: 30032677
CREATED BY: CW
LAST MODIFIED: NC17428, 17/09/2025
REVISION: B

**Figure
A2 E-13**





GDA2020 MGA Zone 56



0 400 m

1:10,000 (when printed @ A3)

LEGEND

-  Watercourses
-  Local Roads
- Exploratory Works Project**
- Project footprint by work area**
-  Area 2 - Kingaham Creek
- Project area by work area**
-  Area 2 - Kingaham Creek
- Survey Areas**
-  Exploratory Works Survey Area
-  Borumba PHES Survey Area
-  Black-breasted button-quail potential habitat

Data Sources:

1. State controlled roads - Queensland © State of Queensland (Department of Transport and Main Roads) 2020
2. Site Layout Items @ SMEC, 2022
3. Cadastre © State of Queensland (Department of Natural Resources, Mines and Energy) 2022
4. Vegetation management regional ecosystem map - version 12.02 © State of Queensland (Department of Resources) 2022-11-07 (publication)
5. GTRE / GT TEC/ GT SPECIES @ Umwelt and Attero, 2022
6. World Imagery Basemap @ Esri, Maxar, GeoEye, Earthstar Geographics, CNES/Airbus DS, USDA, USGS, AeroGRID, IGN, and the GIS User Community

Disclaimer:

© SMEC Australia Pty Ltd 2017. All Rights Reserved. While all reasonable care has been taken to ensure the information contained on this map is up to date and accurate, this map contains data from a number of sources - no warranty is given that the information contained on this is free from error or omission. Any reliance placed on such information shall be at the sole risk of the user. Please verify the accuracy of all information prior to using it. This map is not a design document. SMEC shall bear no responsibility or liability for any errors, faults, defects, or omissions in the information.

Exploratory Works Project
Preliminary Documentation

KNOWN AND POTENTIAL HABITAT FOR BLACK-BREASTED BUTTON-QUAIL (TURNIX MELANOGASTER) AND OBSERVATIONS

PROJECT #:	30032677
CREATED BY:	CW
LAST MODIFIED:	NC17428, 17/09/2025
REVISION:	B

Figure
A2 E-14

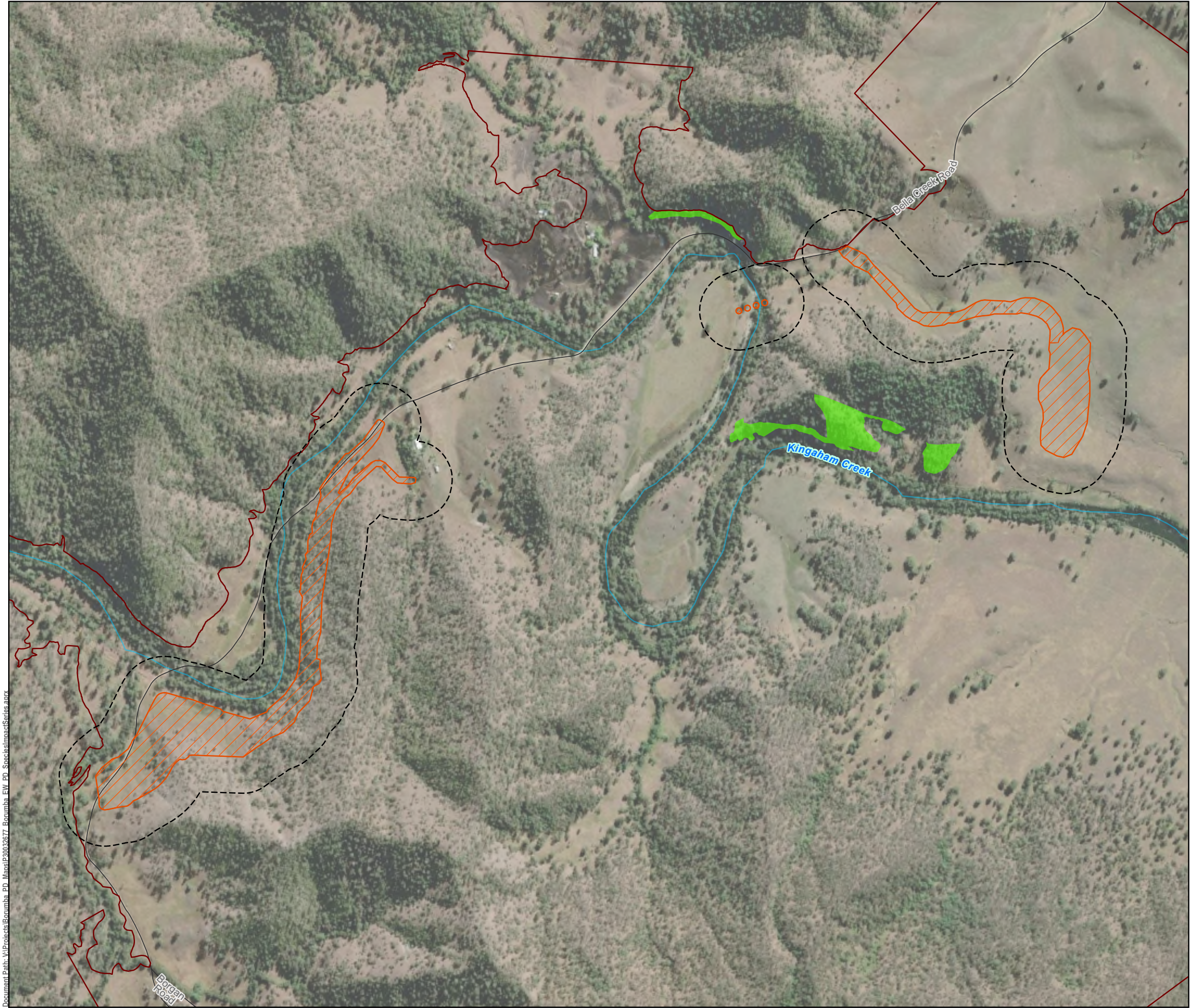

Document Path: \\Projects\Borumba_PD_Maps\20032677_Borumba_EW_PD_SpeciesImpactSeries.aprx



0 400 m
1:10,000 (when printed @ A3)

LEGEND

- Watercourses
- Local Roads
- Exploratory Works Project**
- Project footprint by work area**
- Area 2 - Kingaham Creek
- Project area by work area**
- Area 2 - Kingaham Creek
- Survey Areas**
- Exploratory Works Survey Area
- Borumba PHES Survey Area
- Giant barred frog potential habitat

Data Sources:
1. State controlled roads - Queensland © State of Queensland (Department of Transport and Main Roads) 2020
2. Site Layout Items @ SMEC, 2022
3. Cadastre © State of Queensland (Department of Natural Resources, Mines and Energy) 2022
4. Vegetation management regional ecosystem map - version 12.02 © State of Queensland (Department of Resources) 2022-11-07 (publication)
5. GTRE / GT TEC/ GT SPECIES @ Umwelt and Attero, 2022
6. World Imagery Basemap @ Esri, Maxar, GeoEye, Earthstar Geographics, CNES/Airbus DS, USDA, USGS, AeroGRID, IGN, and the GIS User Community

Disclaimer:
© SMEC Australia Pty Ltd 2017. All Rights Reserved. While all reasonable care has been taken to ensure the information contained on this map is up to date and accurate, this map contains data from a number of sources - no warranty is given that the information contained on this is free from error or omission. Any reliance placed on such information shall be at the sole risk of the user. Please verify the accuracy of all information prior to using it. This map is not a design document. SMEC shall bear no responsibility or liability for any errors, faults, defects, or omissions in the information.

**Exploratory Works Project
Preliminary Documentation**

**KNOWN AND POTENTIAL HABITAT FOR GIANT
BARRED FROG (MIXOPHYTES ITERATUS) AND
OBSERVATIONS**

PROJECT #: 30032677
CREATED BY: CW
LAST MODIFIED: NC17428, 17/09/2025
REVISION: B

**Figure
A2 E-15**

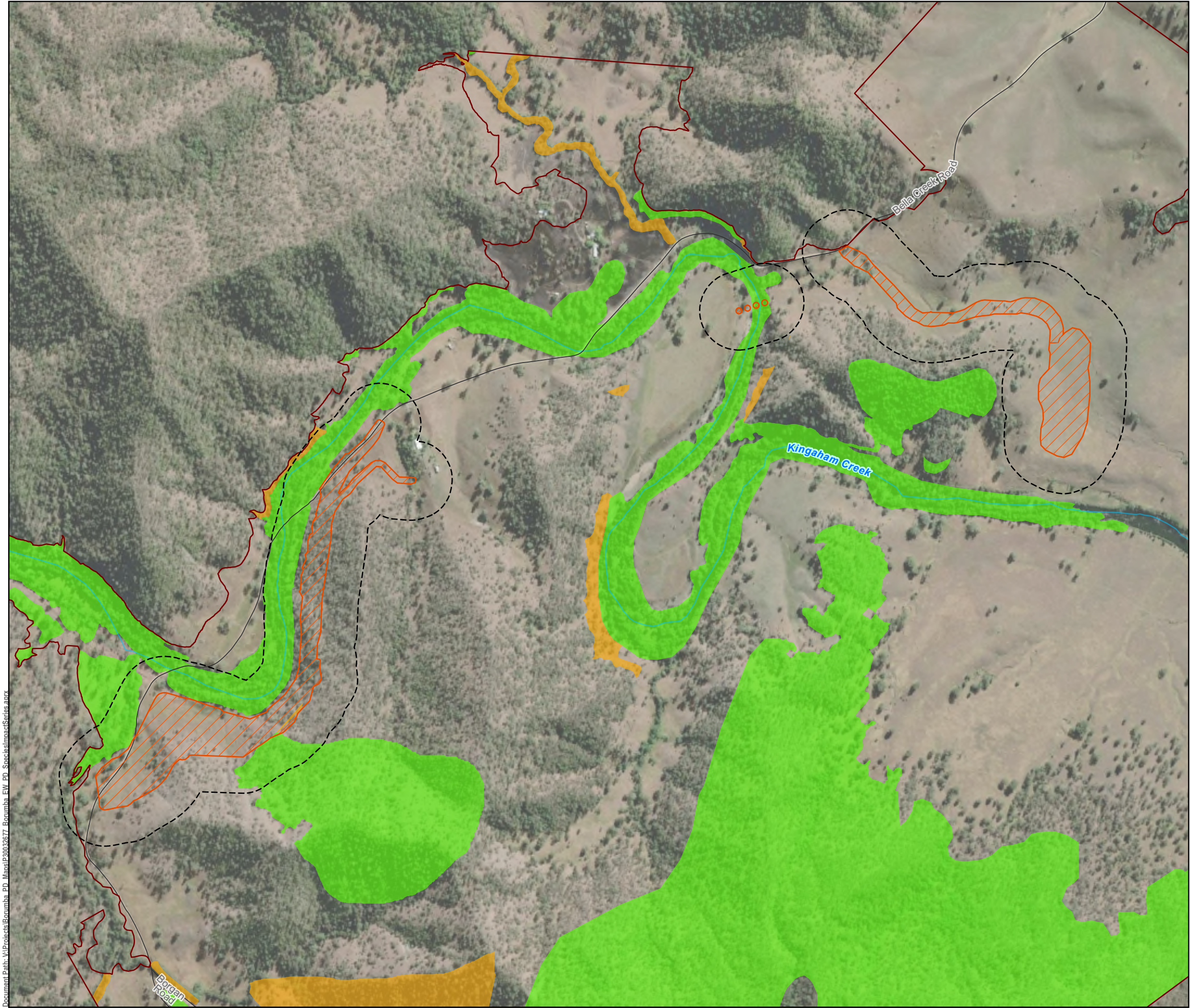

LEGEND

- Watercourses
- Local Roads

Exploratory Works Project

Project footprint by work area

- Area 2 - Kingaham Creek

Project area by work area

- Area 2 - Kingaham Creek

Survey Areas

- Exploratory Works Survey Area
- Borumba PHES Survey Area
- Glossy-black cockatoo breeding habitat
- Glossy-black cockatoo foraging habitat

Data Sources:
1. State controlled roads - Queensland © State of Queensland (Department of Transport and Main Roads) 2020
2. Site Layout Items @ SMEC, 2022
3. Cadastre © State of Queensland (Department of Natural Resources, Mines and Energy) 2022
4. Vegetation management regional ecosystem map - version 12.02 © State of Queensland (Department of Resources) 2022-11-07 (publication)
5. GTRE / GT TEC/ GT SPECIES @ Umwelt and Attero, 2022
6. World Imagery Basemap @ Esri, Maxar, GeoEye, Earthstar Geographics, CNES/Airbus DS, USDA, USGS, AeroGRID, IGN, and the GIS User Community

Disclaimer:
© SMEC Australia Pty Ltd 2017. All Rights Reserved. While all reasonable care has been taken to ensure the information contained on this map is up to date and accurate, this map contains data from a number of sources - no warranty is given that the information contained on this is free from error or omission. Any reliance placed on such information shall be at the sole risk of the user. Please verify the accuracy of all information prior to using it. This map is not a design document. SMEC shall bear no responsibility or liability for any errors, faults, defects, or omissions in the information.

Exploratory Works Project
Preliminary Documentation

KNOWN AND POTENTIAL HABITAT FOR GLOSSY-
BLACK COCKATOO (CALYPTORHYNCHUS LATHAMI
LATHAMI) AND OBSERVATIONS

PROJECT #: 30032677
CREATED BY: CW
LAST MODIFIED: NC17428, 17/09/2025
REVISION: B

Figure
A2 E-16

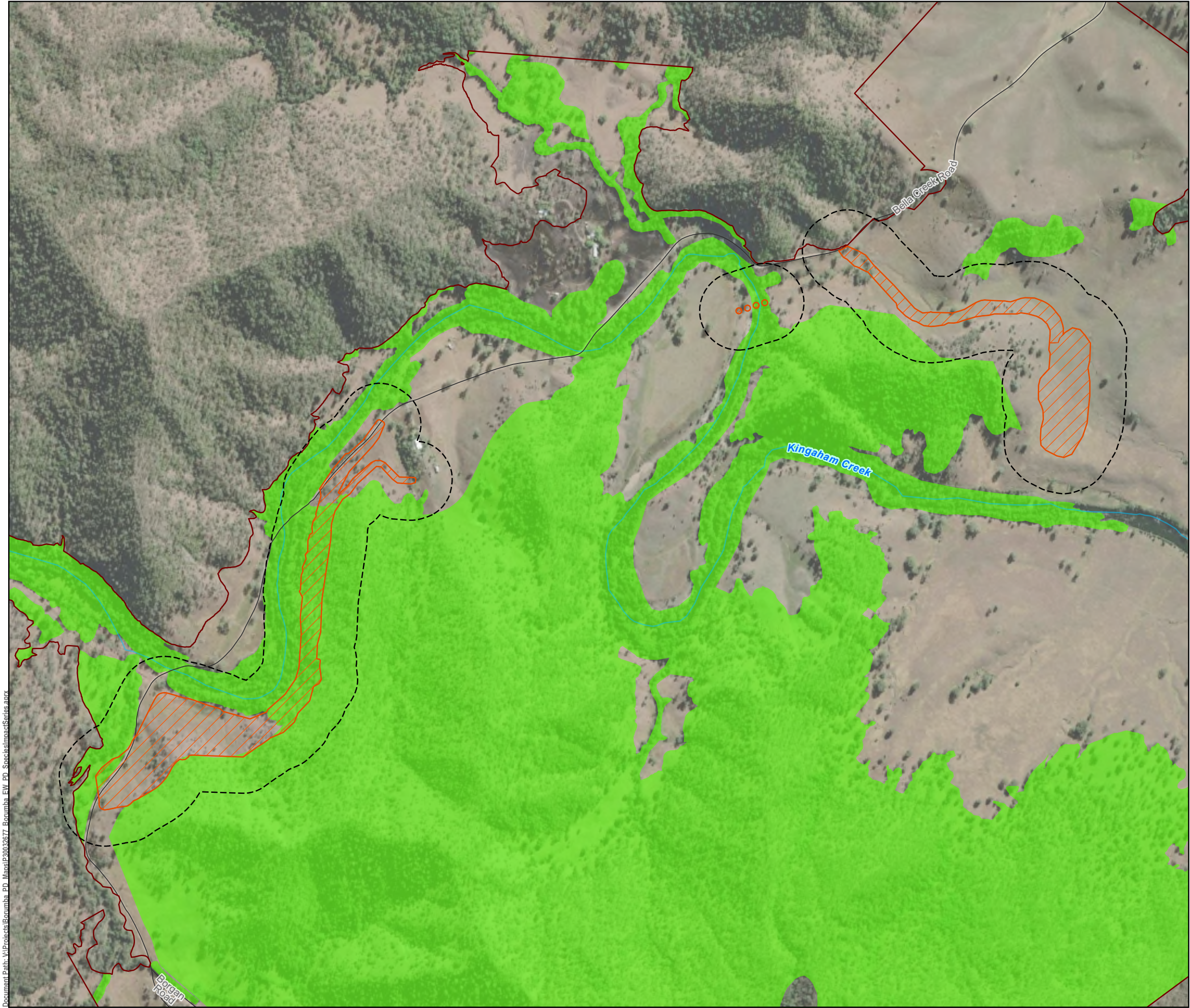



GDA2020 MGA Zone 56



0 400 m

1:10,000 (when printed @ A3)

LEGEND

 Watercourses

 Local Roads

Exploratory Works Project

Project footprint by work area

 Area 2 - Kingaham Creek

Project area by work area

 Area 2 - Kingaham Creek

Survey Areas

 Exploratory Works Survey Area

 Borumba PHES Survey Area

 Greater glider denning/foraging habitat

Data Sources:

1. State controlled roads - Queensland © State of Queensland (Department of Transport and Main Roads) 2020
2. Site Layout Items @ SMEC, 2022
3. Cadastre © State of Queensland (Department of Natural Resources, Mines and Energy) 2022
4. Vegetation management regional ecosystem map - version 12.02 © State of Queensland (Department of Resources) 2022-11-07 (publication)
5. GTRE / GT TEC/ GT SPECIES @ Umwelt and Attevo, 2022
6. World Imagery Basemap @ Esri, Maxar, GeoEye, Earthstar Geographics, CNES/Airbus DS, USDA, USGS, AeroGRID, IGN, and the GIS User Community

Disclaimer:

© SMEC Australia Pty Ltd 2017. All Rights Reserved. While all reasonable care has been taken to ensure the information contained on this map is up to date and accurate, this map contains data from a number of sources - no warranty is given that the information contained on this is free from error or omission. Any reliance placed on such information shall be at the sole risk of the user. Please verify the accuracy of all information prior to using it. This map is not a design document. SMEC shall bear no responsibility or liability for any errors, faults, defects, or omissions in the information.

Exploratory Works Project

Preliminary Documentation

KNOWN AND POTENTIAL HABITAT FOR GREATER GLIDER (PETAUROIDES VOLANS) AND OBSERVATIONS

PROJECT #:	30032677
CREATED BY:	CW
LAST MODIFIED:	NC17428, 17/09/2025
REVISION:	B

Figure

A2 E-17

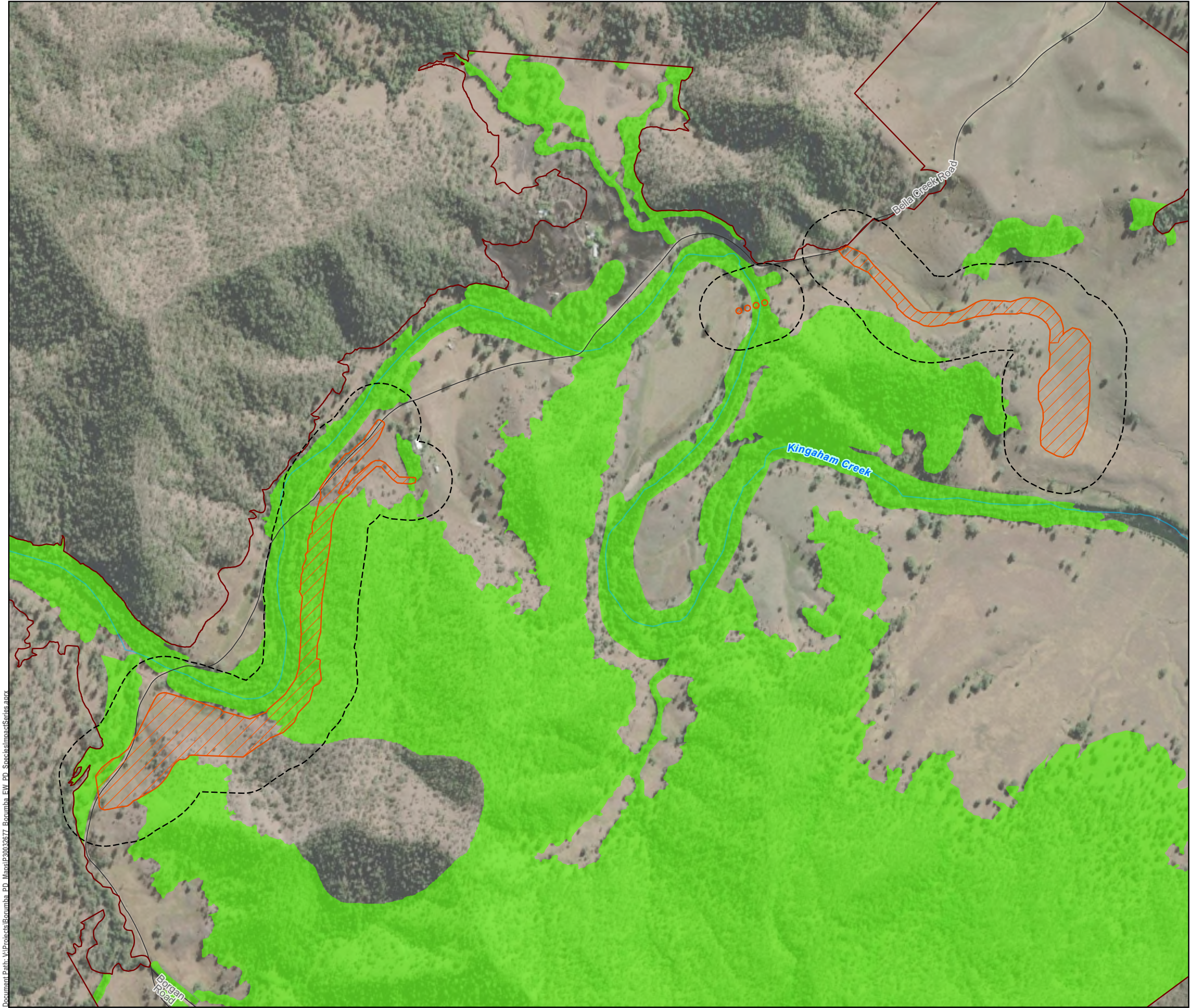





GDA2020 MGA Zone 56



0 400 m

1:10,000 (when printed @ A3)

LEGEND

-  Watercourses
-  Local Roads

Exploratory Works Project



Project footprint by work area

-  Area 2 - Kingaham Creek

Project area by work area

-  Area 2 - Kingaham Creek

Survey Areas

-  Exploratory Works Survey Area
-  Borumba PHES Survey Area
-  Long-nosed potoroo potential habitat

Data Sources:

1. State controlled roads - Queensland © State of Queensland (Department of Transport and Main Roads) 2020
2. Site Layout Items @ SMEC, 2022
3. Cadastre © State of Queensland (Department of Natural Resources, Mines and Energy) 2022
4. Vegetation management regional ecosystem map - version 12.02 © State of Queensland (Department of Resources) 2022-11-07 (publication)
5. GTRE / GT TEC/ GT SPECIES @ Umwelt and Attevo, 2022
6. World Imagery Basemap @ Esri, Maxar, GeoEye, Earthstar Geographics, CNES/Airbus DS, USDA, USGS, AeroGRID, IGN, and the GIS User Community

Disclaimer:

© SMEC Australia Pty Ltd 2017. All Rights Reserved. While all reasonable care has been taken to ensure the information contained on this map is up to date and accurate, this map contains data from a number of sources - no warranty is given that the information contained on this is free from error or omission. Any reliance placed on such information shall be at the sole risk of the user. Please verify the accuracy of all information prior to using it. This map is not a design document. SMEC shall bear no responsibility or liability for any errors, faults, defects, or omissions in the information.

Exploratory Works Project

Preliminary Documentation

KNOWN AND POTENTIAL HABITAT FOR LONG-NOSED POTOROO (POTOROUS TRIDACTYLUS TRIDACTYLUS) AND OBSERVATIONS

PROJECT #:	30032677
CREATED BY:	CW
LAST MODIFIED:	NC17428, 17/09/2025
REVISION:	B

Figure

A2 E-18

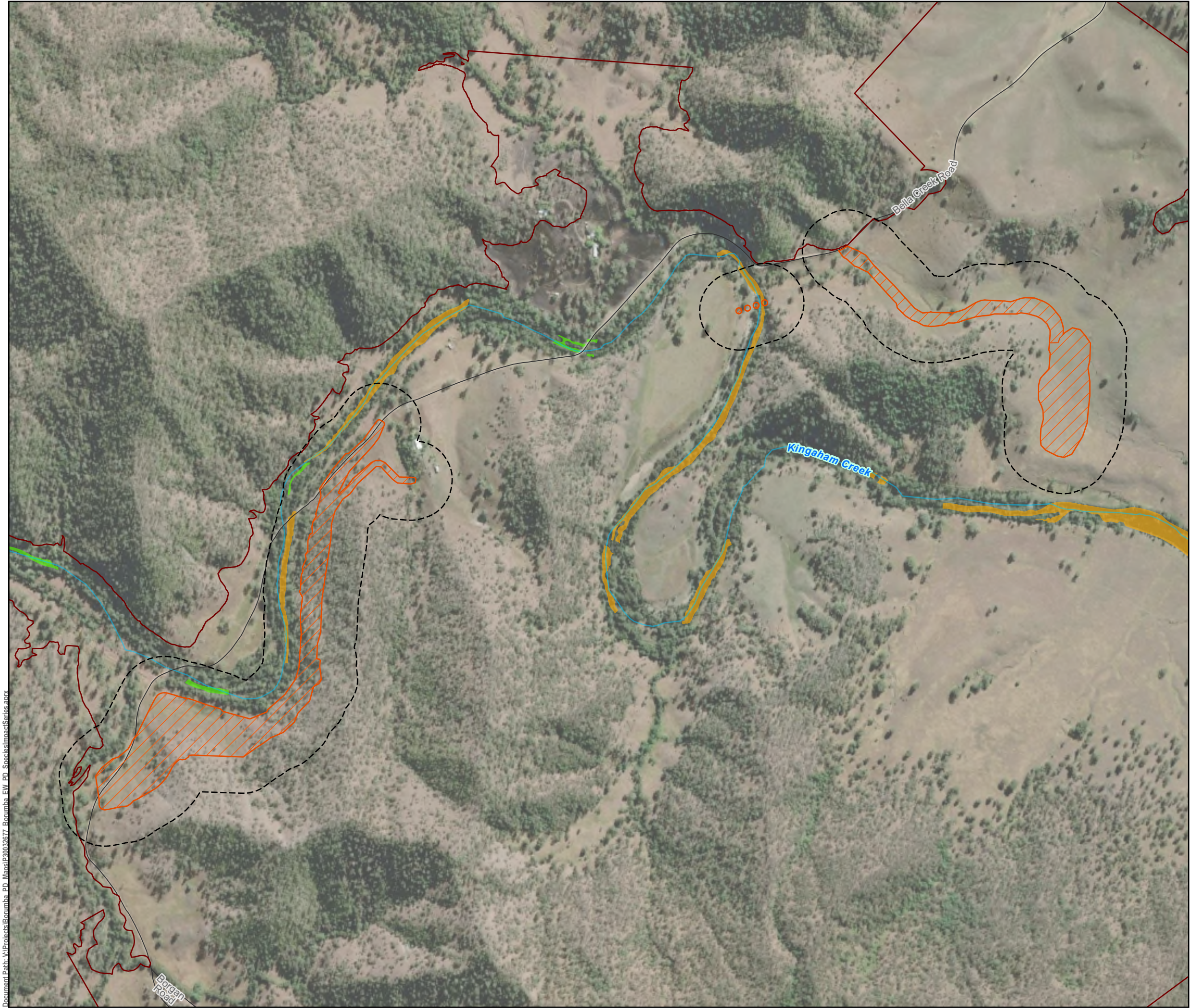

Document Path: \\Projects\Borumba_PD_Maps\20032677_Borumba_EW_PD_SpeciesImpactSeries.aprx



0

400 m

1:10,000

(when printed @ A3)

LEGEND

Watercourses

Local Roads

Exploratory Works Project

Project footprint by work area

Area 2 - Kingaham Creek

Project area by work area

Area 2 - Kingaham Creek

Survey Areas

Exploratory Works Survey Area

Borumba PHES Survey Area

Mary River cod foraging habitat

Mary River cod spawning and foraging habitat

*Records located outside of mapped habitat are sourced from the Atlas of Living Australia (ALA). ALA generalises data from 1-10 km meaning that points do not represent the exact location of the record.

Data Sources:

1. State controlled roads - Queensland © State of Queensland (Department of Transport and Main Roads) 2020
2. Site Layout Items @ SMEC, 2022
3. Cadastre © State of Queensland (Department of Natural Resources, Mines and Energy) 2022
4. Vegetation management regional ecosystem map - version 12.02 © State of Queensland (Department of Resources) 2022-11-07 (publication)
5. GTRE / GT TEC/ GT SPECIES @ Umwelt and Attero, 2022
6. World Imagery Basemap @ Esri, Maxar, GeoEye, Earthstar Geographics, CNES/Airbus DS, USDA, USGS, AeroGRID, IGN, and the GIS User Community

Disclaimer:

© SMEC Australia Pty Ltd 2017. All Rights Reserved. While all reasonable care has been taken to ensure the information contained on this map is up to date and accurate, this map contains data from a number of sources - no warranty is given that the information contained on this is free from error or omission. Any reliance placed on such information shall be at the sole risk of the user. Please verify the accuracy of all information prior to using it. This map is not a design document. SMEC shall bear no responsibility or liability for any errors, faults, defects, or omissions in the information.

Exploratory Works Project
Preliminary Documentation

KNOWN AND POTENTIAL HABITAT FOR MARY RIVER
COD (MACCULLOCHELLA MARIENSIS) AND
OBSERVATIONS

PROJECT #: 30032677
CREATED BY: CW
LAST MODIFIED: NC17428, 17/09/2025
REVISION: B

Figure
A2 E-19

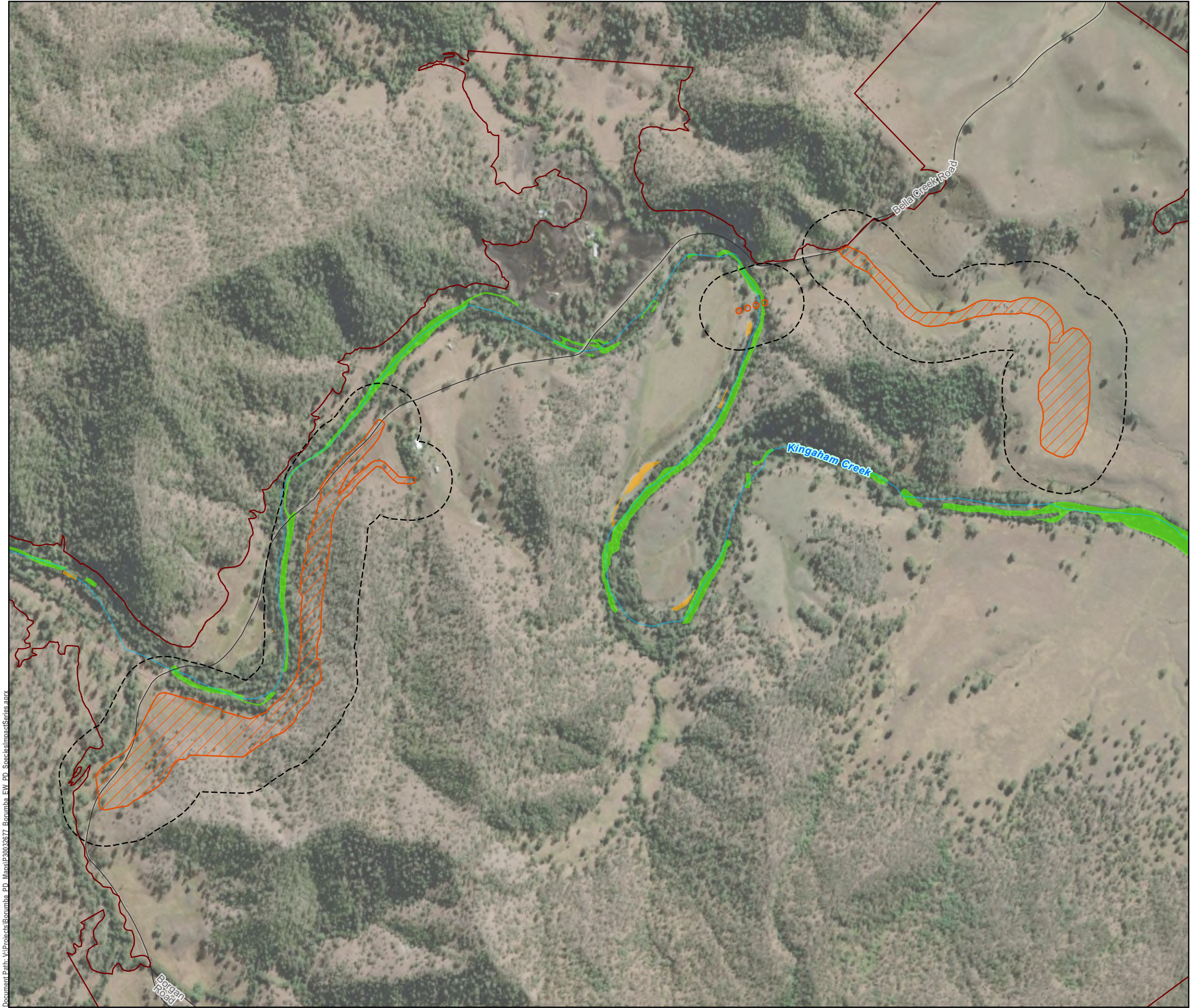

Document Path: \\Projects\Borumba_PD_Maps\20032677_Borumba_EW_PD_SpeciesImpactSeries.aprx



0 400 m
1:10,000 (when printed @ A3)

LEGEND

- Watercourses
- Local Roads

Exploratory Works Project

Project footprint by work area

- Area 2 - Kingaham Creek

Project area by work area

- Area 2 - Kingaham Creek

Survey Areas

- Exploratory Works Survey Area
- Borumba PHES Survey Area
- Mary River turtle foraging habitat
- Mary River turtle nesting habitat

Data Sources:

- State controlled roads - Queensland © State of Queensland (Department of Transport and Main Roads) 2020
- Site Layout Items @ SMEC, 2022
- Cadastral © State of Queensland (Department of Natural Resources, Mines and Energy) 2022
- Vegetation management regional ecosystem map - version 12.02 © State of Queensland (Department of Resources) 2022-11-07 (publication)
- GTRE / GT TEC/ GT SPECIES @ Umwelt and Attero, 2022
- World Imagery Basemap @ Esri, Maxar, GeoEye, Earthstar Geographics, CNES/Airbus DS, USDA, USGS, AeroGRID, IGN, and the GIS User Community

Disclaimer:

© SMEC Australia Pty Ltd 2017. All Rights Reserved. While all reasonable care has been taken to ensure the information contained on this map is up to date and accurate, this map contains data from a number of sources - no warranty is given that the information contained on this is free from error or omission. Any reliance placed on such information shall be at the sole risk of the user. Please verify the accuracy of all information prior to using it. This map is not a design document. SMEC shall bear no responsibility or liability for any errors, faults, defects, or omissions in the information.

Exploratory Works Project
Preliminary Documentation

KNOWN AND POTENTIAL HABITAT FOR MARY RIVER
TURTLE (ELUSOR MACRURUS) AND OBSERVATIONS

PROJECT #: 30032677
CREATED BY: CW
LAST MODIFIED: NC17428, 17/09/2025
REVISION: B

Figure
A2 E-20

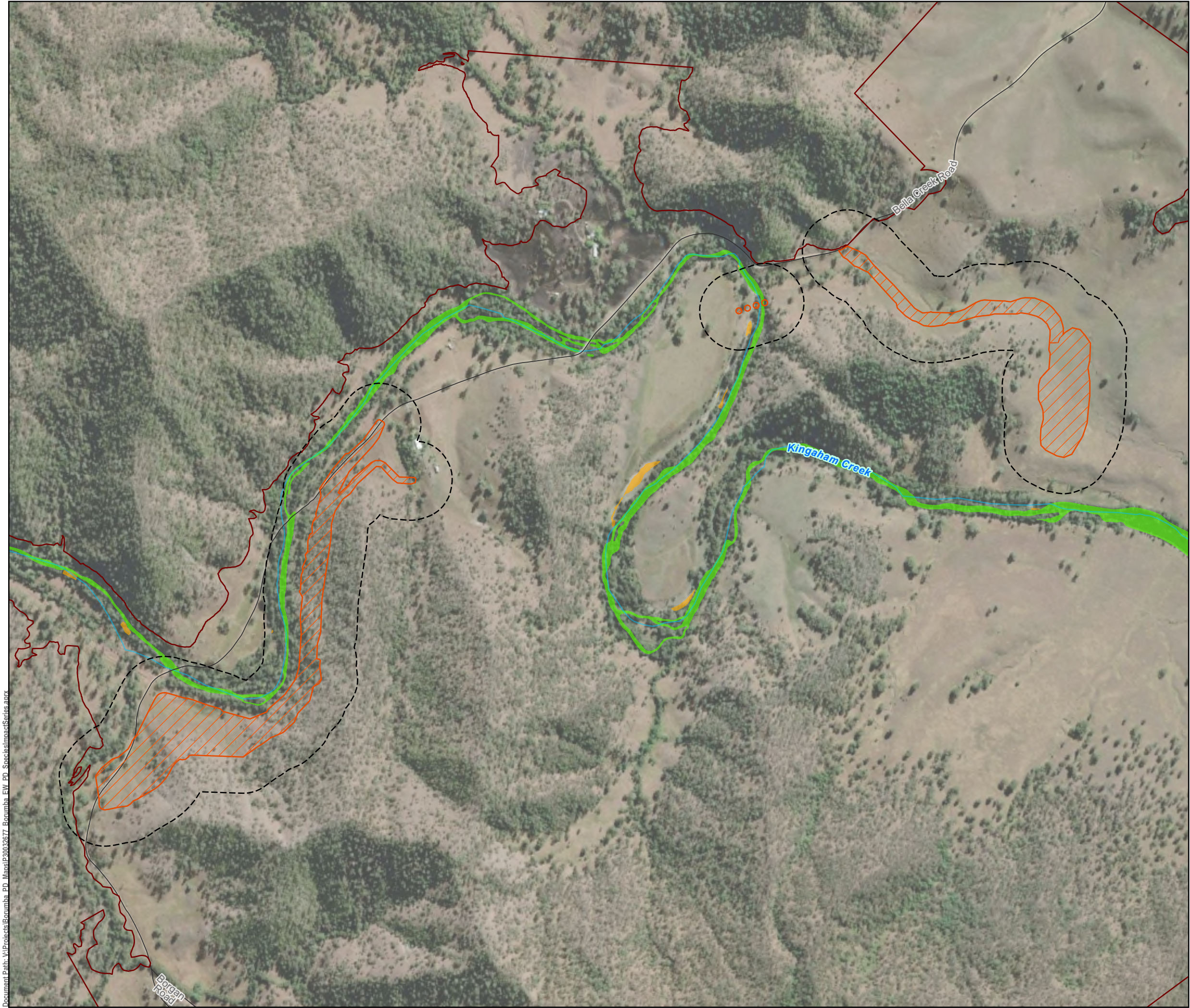



GDA2020 MGA Zone 56



0 400 m

1:10,000 (when printed @ A3)

LEGEND

- Watercourses
- Local Roads

Exploratory Works Project

Project footprint by work area

- Area 2 - Kingaham Creek

Project area by work area

- Area 2 - Kingaham Creek

Survey Areas

- Exploratory Works Survey Area
- Borumba PHES Survey Area
- White-throated snapping turtle nesting habitat
- White-throated snapping turtle foraging habitat

***Records located outside of mapped habitat are sourced from the Atlas of Living Australia (ALA). ALA generalises data from 1-10 km meaning that points do not represent the exact location of the record.**

Data Sources:

- State controlled roads - Queensland © State of Queensland (Department of Transport and Main Roads) 2020
- Site Layout Items @ SMEC, 2022
- Cadastral © State of Queensland (Department of Natural Resources, Mines and Energy) 2022
- Vegetation management regional ecosystem map - version 12.02 © State of Queensland (Department of Resources) 2022-11-07 (publication)
- GTRE / GT TEC/ GT SPECIES @ Umwelt and Attero, 2022
- World Imagery Basemap @ Esri, Maxar, GeoEye, Earthstar Geographics, CNES/Airbus DS, USDA, USGS, AeroGRID, IGN, and the GIS User Community

Disclaimer:

© SMEC Australia Pty Ltd 2017. All Rights Reserved. While all reasonable care has been taken to ensure the information contained on this map is up to date and accurate, this map contains data from a number of sources - no warranty is given that the information contained on this is free from error or omission. Any reliance placed on such information shall be at the sole risk of the user. Please verify the accuracy of all information prior to using it. This map is not a design document. SMEC shall bear no responsibility or liability for any errors, faults, defects, or omissions in the information.

Exploratory Works Project

Preliminary Documentation

KNOWN AND POTENTIAL HABITAT FOR WHITE-THROATED SNAPPING TURTLE (ELSEYA ALBAGULA) AND OBSERVATIONS

PROJECT #:	30032677
CREATED BY:	CW
LAST MODIFIED:	NC17428, 17/09/2025
REVISION:	B

Figure

A2 E-21

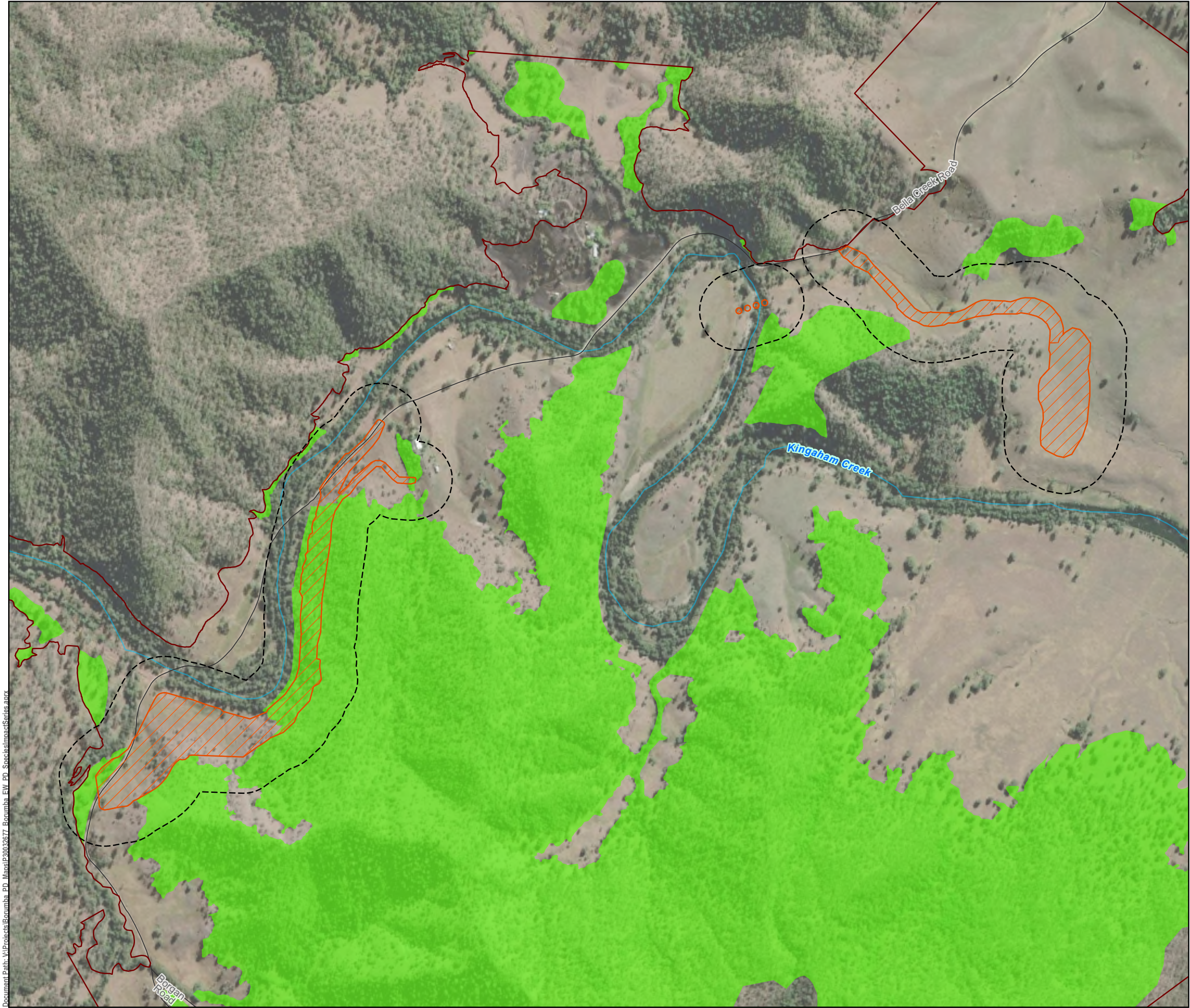

Document Path: \\Projects\Borumba_PD_Maps\20032677_Borumba_EW_PD_SpeciesImpactSeries.aprx



0 400 m
1:10,000 (when printed @ A3)

LEGEND

- Watercourses
- Local Roads

Exploratory Works Project

Project footprint by work area

- Area 2 - Kingaham Creek

Project area by work area

- Area 2 - Kingaham Creek

Survey Areas

- Exploratory Works Survey Area
- Borumba PHES Survey Area
- Austral toadflax potential habitat

Data Sources:

1. State controlled roads - Queensland © State of Queensland (Department of Transport and Main Roads) 2020
2. Site Layout Items @ SMEC, 2022
3. Cadastre © State of Queensland (Department of Natural Resources, Mines and Energy) 2022
4. Vegetation management regional ecosystem map - version 12.02 © State of Queensland (Department of Resources) 2022-11-07 (publication)
5. GTRE / GT TEC/ GT SPECIES @ Umwelt and Attevo, 2022
6. World Imagery Basemap @ Esri, Maxar, GeoEye, Earthstar Geographics, CNES/Airbus DS, USDA, USGS, AeroGRID, IGN, and the GIS User Community

Disclaimer:

© SMEC Australia Pty Ltd 2017. All Rights Reserved. While all reasonable care has been taken to ensure the information contained on this map is up to date and accurate, this map contains data from a number of sources - no warranty is given that the information contained on this is free from error or omission. Any reliance placed on such information shall be at the sole risk of the user. Please verify the accuracy of all information prior to using it. This map is not a design document. SMEC shall bear no responsibility or liability for any errors, faults, defects, or omissions in the information.

Exploratory Works Project
Preliminary Documentation

KNOWN AND POTENTIAL HABITAT FOR AUSTRAL
TOADFLAX (THESIUM AUSTRALE) AND
OBSERVATIONS

PROJECT #: 30032677
CREATED BY: CW
LAST MODIFIED: NC17428, 17/09/2025
REVISION: B

Figure
A2 E-22



Document Path: \\Projects\Borumba_PD_Maps\20032677_Borumba_EW_PD_SpeciesImpactSeries.aprx



0 400 m
1:10,000 (when printed @ A3)

LEGEND

- Watercourses
- Local Roads

Exploratory Works Project

Project footprint by work area

- Area 2 - Kingaham Creek

Project area by work area

- Area 2 - Kingaham Creek

Survey Areas

- Exploratory Works Survey Area
- Borumba PHES Survey Area
- Blotched sarcophilus potential habitat

Data Sources:
1. State controlled roads - Queensland © State of Queensland (Department of Transport and Main Roads) 2020
2. Site Layout Items @ SMEC, 2022
3. Cadastre © State of Queensland (Department of Natural Resources, Mines and Energy) 2022
4. Vegetation management regional ecosystem map - version 12.02 © State of Queensland (Department of Resources) 2022-11-07 (publication)
5. GTRE / GT TEC/ GT SPECIES @ Umwelt and Attero, 2022
6. World Imagery Basemap @ Esri, Maxar, GeoEye, Earthstar Geographics, CNES/Airbus DS, USDA, USGS, AeroGRID, IGN, and the GIS User Community

Disclaimer:
© SMEC Australia Pty Ltd 2017. All Rights Reserved. While all reasonable care has been taken to ensure the information contained on this map is up to date and accurate, this map contains data from a number of sources - no warranty is given that the information contained on this is free from error or omission. Any reliance placed on such information shall be at the sole risk of the user. Please verify the accuracy of all information prior to using it. This map is not a design document. SMEC shall bear no responsibility or liability for any errors, faults, defects, or omissions in the information.

Exploratory Works Project
Preliminary Documentation

KNOWN AND POTENTIAL HABITAT FOR BLOTCHED
SARCOCHILUS (SARCOCHILUS WEINTHALII) AND
OBSERVATIONS

PROJECT #: 30032677
CREATED BY: CW
LAST MODIFIED: NC17428, 17/09/2025
REVISION: B

Figure
A2 E-23

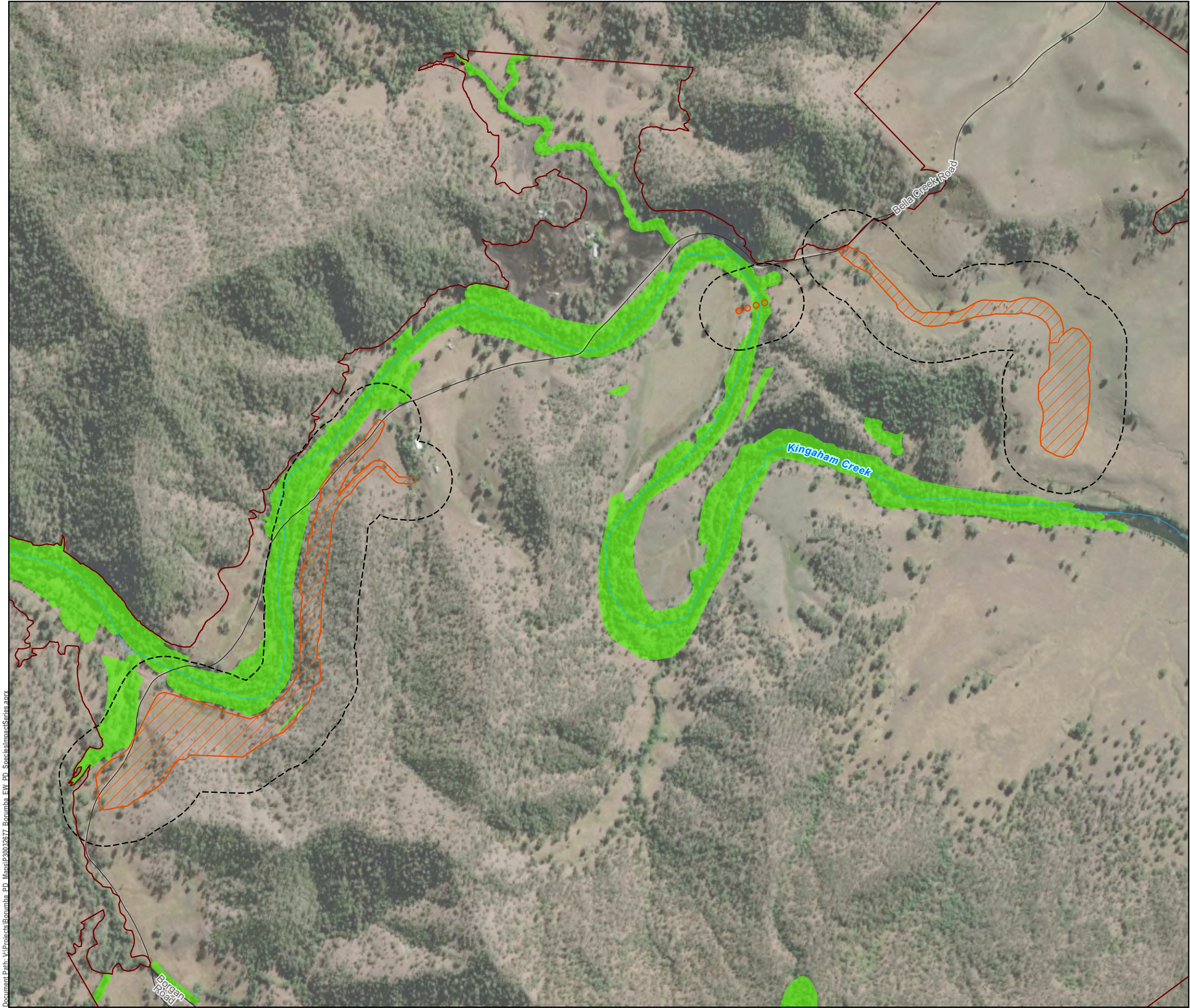

0

400 m

1:10,000

(when printed @ A3)

LEGEND

 Watercourses

 Local Roads

Exploratory Works Project

Project footprint by work area

 Area 2 - Kingaham Creek

Project area by work area

 Area 2 - Kingaham Creek

Survey Areas

 Exploratory Works Survey Area

 Borumba PHES Survey Area

 Hairy-joint grass potential habitat

Data Sources:

1. State controlled roads - Queensland © State of Queensland (Department of Transport and Main Roads) 2020
2. Site Layout Items @ SMEC, 2022
3. Cadastre © State of Queensland (Department of Natural Resources, Mines and Energy) 2022
4. Vegetation management regional ecosystem map - version 12.02 © State of Queensland (Department of Resources) 2022-11-07 (publication)
5. GTRE / GT TEC/ GT SPECIES @ Umwelt and Attero, 2022
6. World Imagery Basemap @ Esri, Maxar, GeoEye, Earthstar Geographics, CNES/Airbus DS, USDA, USGS, AeroGRID, IGN, and the GIS User Community

Disclaimer:

© SMEC Australia Pty Ltd 2017. All Rights Reserved. While all reasonable care has been taken to ensure the information contained on this map is up to date and accurate, this map contains data from a number of sources - no warranty is given that the information contained on this is free from error or omission. Any reliance placed on such information shall be at the sole risk of the user. Please verify the accuracy of all information prior to using it. This map is not a design document. SMEC shall bear no responsibility or liability for any errors, faults, defects, or omissions in the information.

**Exploratory Works Project
Preliminary Documentation**

**KNOWN AND POTENTIAL HABITAT FOR HAIRY-JOINT
GRASS (ARTHRAOXON HISPIDUS) AND
OBSERVATIONS**

PROJECT #: 30032677
CREATED BY: CW
LAST MODIFIED: NC17428, 17/09/2025
REVISION: B

**Figure
A2 E-24**

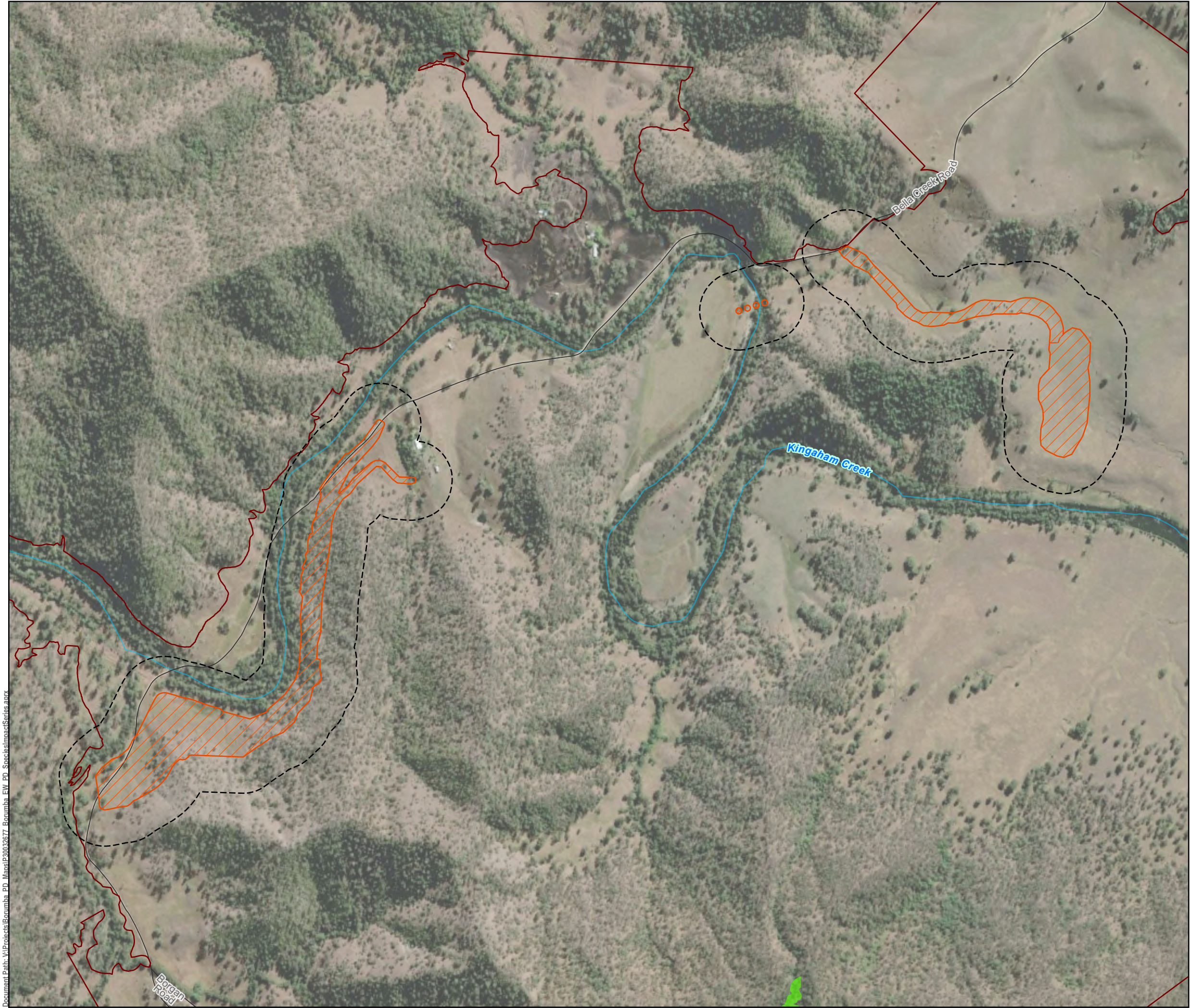

0 400 m
1:10,000 (when printed @ A3)

LEGEND

- Watercourses
- Local Roads

Exploratory Works Project

Project footprint by work area

- Area 2 - Kingaham Creek

Project area by work area

- Area 2 - Kingaham Creek

Survey Areas

- Exploratory Works Survey Area
- Borumba PHES Survey Area
- Coleus nitidus potential habitat

Data Sources:
1. State controlled roads - Queensland © State of Queensland (Department of Transport and Main Roads) 2020
2. Site Layout Items @ SMEC, 2022
3. Cadastre © State of Queensland (Department of Natural Resources, Mines and Energy) 2022
4. Vegetation management regional ecosystem map - version 12.02 © State of Queensland (Department of Resources) 2022-11-07 (publication)
5. GTRE / GT TEC/ GT SPECIES @ Umwelt and Atexo, 2022
6. World Imagery Basemap @ Esri, Maxar, GeoEye, Earthstar Geographics, CNES/Airbus DS, USDA, USGS, AeroGRID, IGN, and the GIS User Community

Disclaimer:
© SMEC Australia Pty Ltd 2017. All Rights Reserved. While all reasonable care has been taken to ensure the information contained on this map is up to date and accurate, this map contains data from a number of sources - no warranty is given that the information contained on this is free from error or omission. Any reliance placed on such information shall be at the sole risk of the user. Please verify the accuracy of all information prior to using it. This map is not a design document. SMEC shall bear no responsibility or liability for any errors, faults, defects, or omissions in the information.

Exploratory Works Project
Preliminary Documentation

KNOWN AND POTENTIAL HABITAT FOR NIGHTCAP
COLEUS (COLEUS NITIDUS) AND OBSERVATIONS

PROJECT #: 30032677
CREATED BY: CW
LAST MODIFIED: NC17428, 17/09/2025
REVISION: B

Figure
A2 E-25

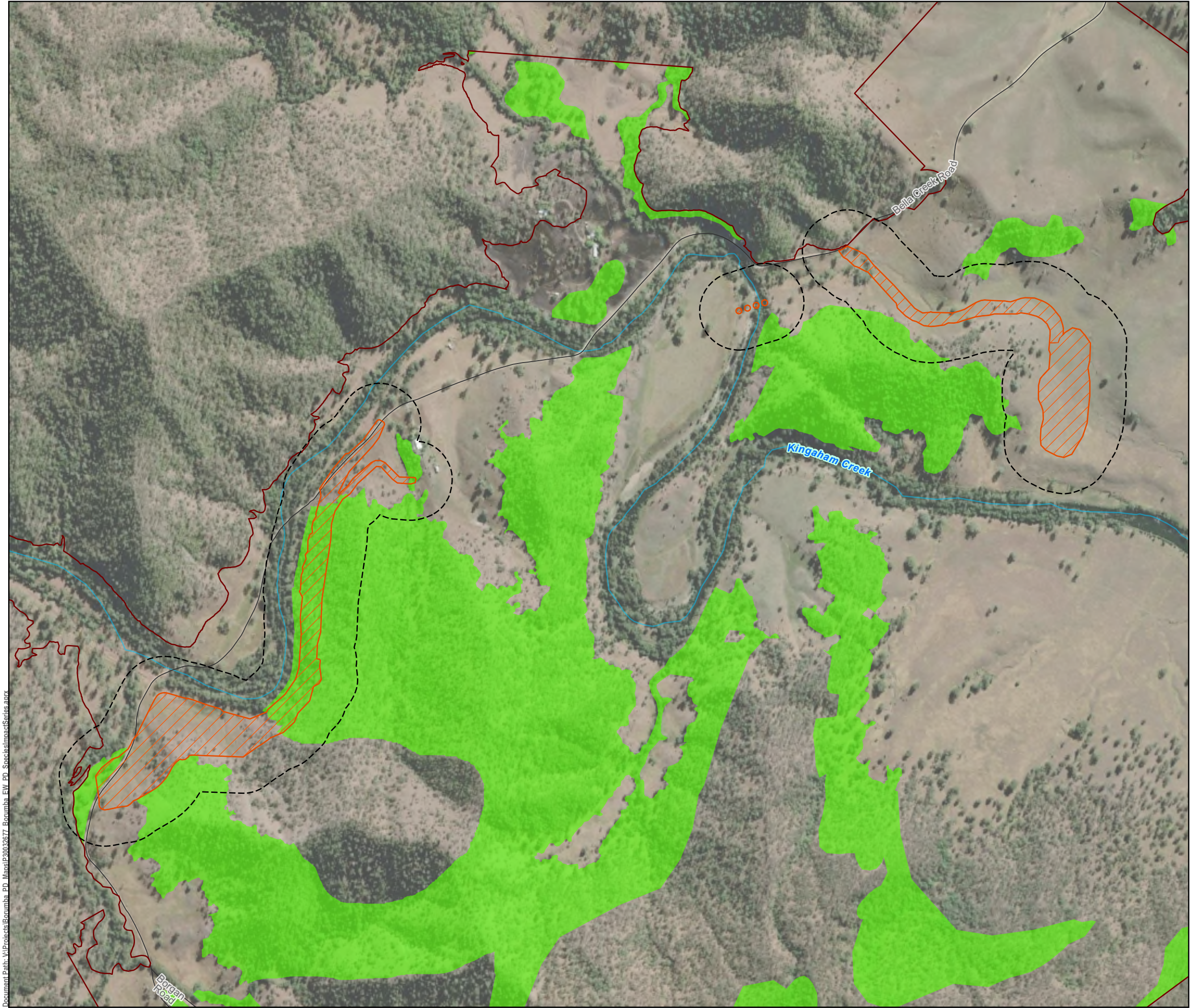

0

400 m

1:10,000

(when printed @ A3)

LEGEND

Watercourses

Local Roads

Exploratory Works Project

Project footprint by work area

Area 2 - Kingaham Creek

Project area by work area

Area 2 - Kingaham Creek

Survey Areas

Exploratory Works Survey Area

Borumba PHES Survey Area

Quassia potential habitat

Data Sources:

1. State controlled roads - Queensland © State of Queensland (Department of Transport and Main Roads) 2020
2. Site Layout Items @ SMEC, 2022
3. Cadastre © State of Queensland (Department of Natural Resources, Mines and Energy) 2022
4. Vegetation management regional ecosystem map - version 12.02 © State of Queensland (Department of Resources) 2022-11-07 (publication)
5. GTRE / GT TEC/ GT SPECIES @ Umwelt and Attevo, 2022
6. World Imagery Basemap @ Esri, Maxar, GeoEye, Earthstar Geographics, CNES/Airbus DS, USDA, USGS, AeroGRID, IGN, and the GIS User Community

Disclaimer:

© SMEC Australia Pty Ltd 2017. All Rights Reserved. While all reasonable care has been taken to ensure the information contained on this map is up to date and accurate, this map contains data from a number of sources - no warranty is given that the information contained on this is free from error or omission. Any reliance placed on such information shall be at the sole risk of the user. Please verify the accuracy of all information prior to using it. This map is not a design document. SMEC shall bear no responsibility or liability for any errors, faults, defects, or omissions in the information.

**Exploratory Works Project
Preliminary Documentation**

**KNOWN AND POTENTIAL HABITAT FOR QUASSIA
(SAMADERA BIDWILLII) AND OBSERVATIONS**

PROJECT #: 30032677
CREATED BY: CW
LAST MODIFIED: NC17428, 17/09/2025
REVISION: B

**Figure
A2 E-26**

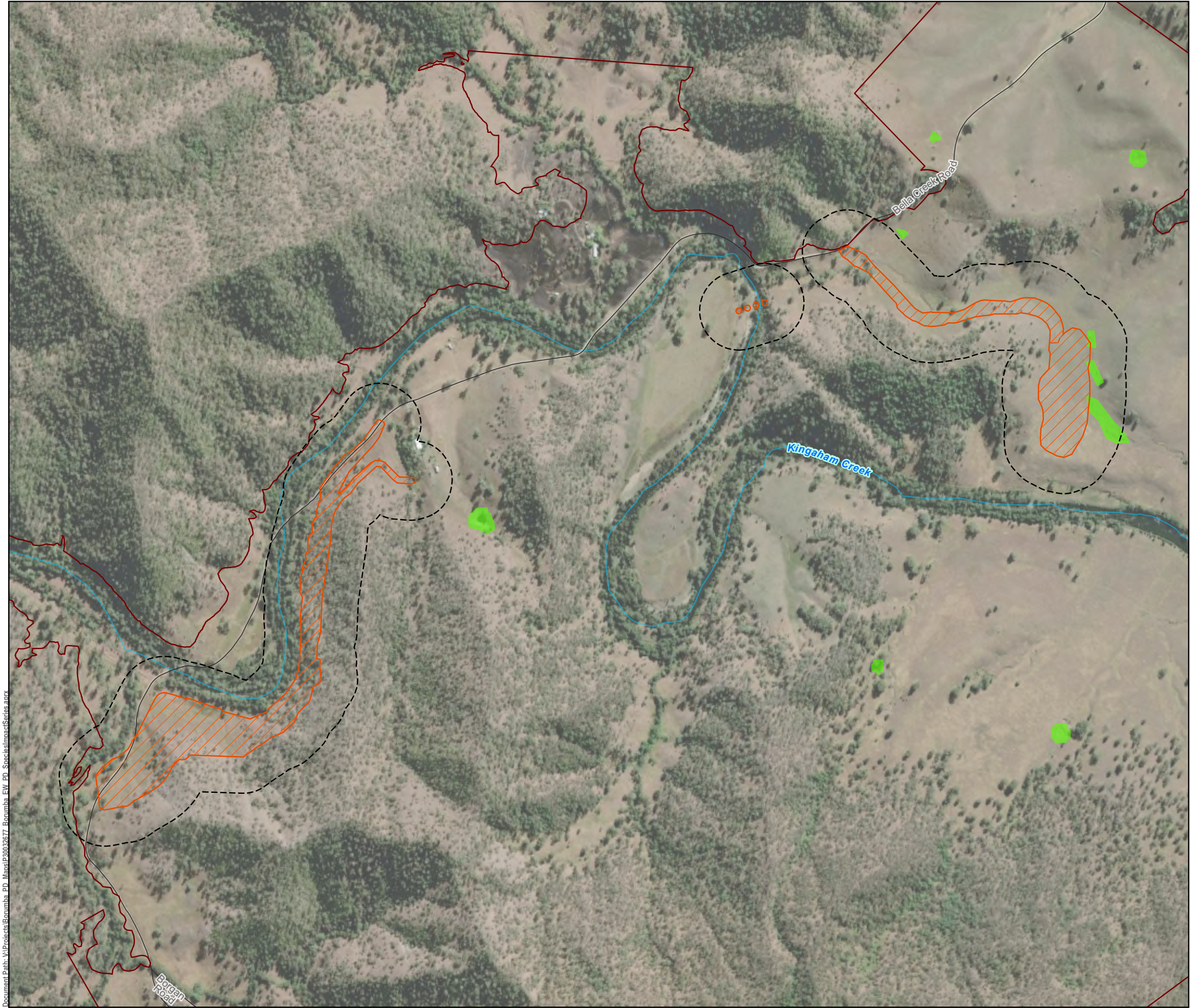



GDA2020 MGA Zone 56



0 400 m

1:10,000 (when printed @ A3)

LEGEND

 Watercourses

 Local Roads

Exploratory Works Project

Project footprint by work area

 Area 2 - Kingaham Creek

Project area by work area

 Area 2 - Kingaham Creek

Survey Areas

 Exploratory Works Survey Area

 Borumba PHES Survey Area

 Australian painted snipe potential habitat

Data Sources:

1. State controlled roads - Queensland © State of Queensland (Department of Transport and Main Roads) 2020
2. Site Layout Items @ SMEC, 2022
3. Cadastre © State of Queensland (Department of Natural Resources, Mines and Energy) 2022
4. Vegetation management regional ecosystem map - version 12.02 © State of Queensland (Department of Resources) 2022-11-07 (publication)
5. GTRE / GT TEC/ GT SPECIES @ Umwelt and Attevo, 2022
6. World Imagery Basemap @ Esri, Maxar, GeoEye, Earthstar Geographics, CNES/Airbus DS, USDA, USGS, AeroGRID, IGN, and the GIS User Community

Disclaimer:

© SMEC Australia Pty Ltd 2017. All Rights Reserved. While all reasonable care has been taken to ensure the information contained on this map is up to date and accurate, this map contains data from a number of sources - no warranty is given that the information contained on this is free from error or omission. Any reliance placed on such information shall be at the sole risk of the user. Please verify the accuracy of all information prior to using it. This map is not a design document. SMEC shall bear no responsibility or liability for any errors, faults, defects, or omissions in the information.

Exploratory Works Project

Preliminary Documentation

KNOWN AND POTENTIAL HABITAT FOR AUSTRALIAN PAINTED SNIPE (ROSTRATULA AUSTRALIS) AND OBSERVATIONS

PROJECT #:	30032677
CREATED BY:	CW
LAST MODIFIED:	NC17428, 17/09/2025
REVISION:	B

Figure

A2 E-27



0 400 m
1:10,000 (when printed @ A3)

LEGEND

- Watercourses
- Local Roads

Exploratory Works Project

Project footprint by work area

- Area 2 - Kingaham Creek

Project area by work area

- Area 2 - Kingaham Creek

Survey Areas

- Exploratory Works Survey Area
- Borumba PHES Survey Area
- Coxen's fig-parrot potential habitat

Data Sources:
1. State controlled roads - Queensland © State of Queensland (Department of Transport and Main Roads) 2020
2. Site Layout Items @ SMEC, 2022
3. Cadastre © State of Queensland (Department of Natural Resources, Mines and Energy) 2022
4. Vegetation management regional ecosystem map - version 12.02 © State of Queensland (Department of Resources) 2022-11-07 (publication)
5. GTRE / GT TEC/ GT SPECIES @ Umwelt and Attero, 2022
6. World Imagery Basemap @ Esri, Maxar, GeoEye, Earthstar Geographics, CNES/Airbus DS, USDA, USGS, AeroGRID, IGN, and the GIS User Community

Disclaimer:
© SMEC Australia Pty Ltd 2017. All Rights Reserved. While all reasonable care has been taken to ensure the information contained on this map is up to date and accurate, this map contains data from a number of sources - no warranty is given that the information contained on this is free from error or omission. Any reliance placed on such information shall be at the sole risk of the user. Please verify the accuracy of all information prior to using it. This map is not a design document. SMEC shall bear no responsibility or liability for any errors, faults, defects, or omissions in the information.

Exploratory Works Project
Preliminary Documentation

KNOWN AND POTENTIAL HABITAT FOR COXEN'S
FIG-PARROT (CYCLOPSITTA DIOPHTHALMA
COXENI) AND OBSERVATIONS

PROJECT #: 30032677
CREATED BY: CW
LAST MODIFIED: NC17428, 17/09/2025
REVISION: B

Figure
A2 E-28

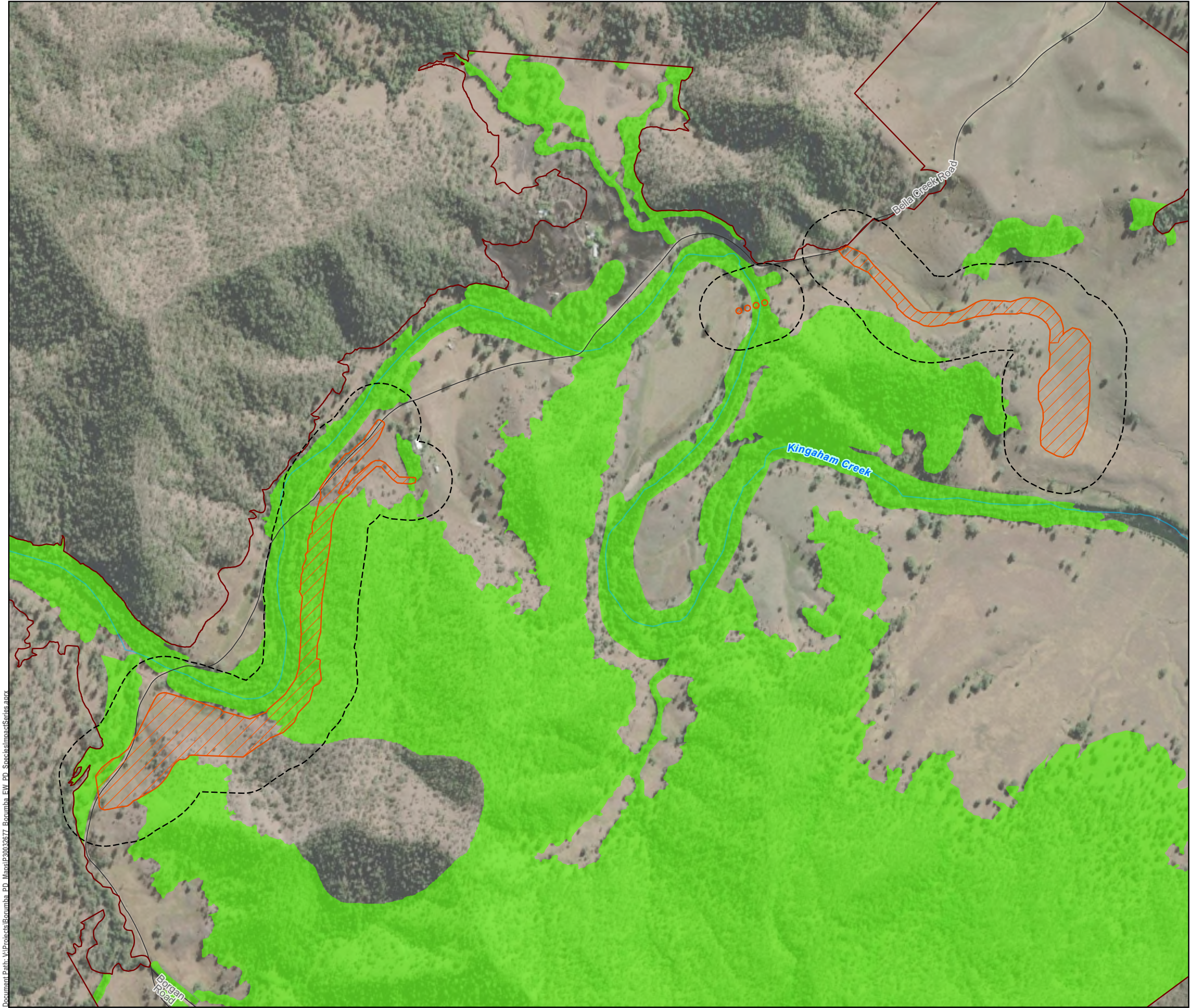

0 400 m
1:10,000 (when printed @ A3)

LEGEND

- Watercourses
- Local Roads

Exploratory Works Project

Project footprint by work area

- Area 2 - Kingaham Creek

Project area by work area

- Area 2 - Kingaham Creek

Survey Areas

- Exploratory Works Survey Area
- Borumba PHES Survey Area
- Northern quoll potential habitat

Data Sources:

1. State controlled roads - Queensland © State of Queensland (Department of Transport and Main Roads) 2020
2. Site Layout Items @ SMEC, 2022
3. Cadastre © State of Queensland (Department of Natural Resources, Mines and Energy) 2022
4. Vegetation management regional ecosystem map - version 12.02 © State of Queensland (Department of Resources) 2022-11-07 (publication)
5. GTRE / GT TEC/ GT SPECIES @ Umwelt and Attevo, 2022
6. World Imagery Basemap @ Esri, Maxar, GeoEye, Earthstar Geographics, CNES/Airbus DS, USDA, USGS, AeroGRID, IGN, and the GIS User Community

Disclaimer:

© SMEC Australia Pty Ltd 2017. All Rights Reserved. While all reasonable care has been taken to ensure the information contained on this map is up to date and accurate, this map contains data from a number of sources - no warranty is given that the information contained on this is free from error or omission. Any reliance placed on such information shall be at the sole risk of the user. Please verify the accuracy of all information prior to using it. This map is not a design document. SMEC shall bear no responsibility or liability for any errors, faults, defects, or omissions in the information.

Exploratory Works Project
Preliminary Documentation

KNOWN AND POTENTIAL HABITAT FOR NORTHERN
QUOLL (DASYURUS HALLUCATUS) AND
OBSERVATIONS

PROJECT #: 30032677
CREATED BY: CW
LAST MODIFIED: NC17428, 17/09/2025
REVISION: B

Figure
A2 E-29

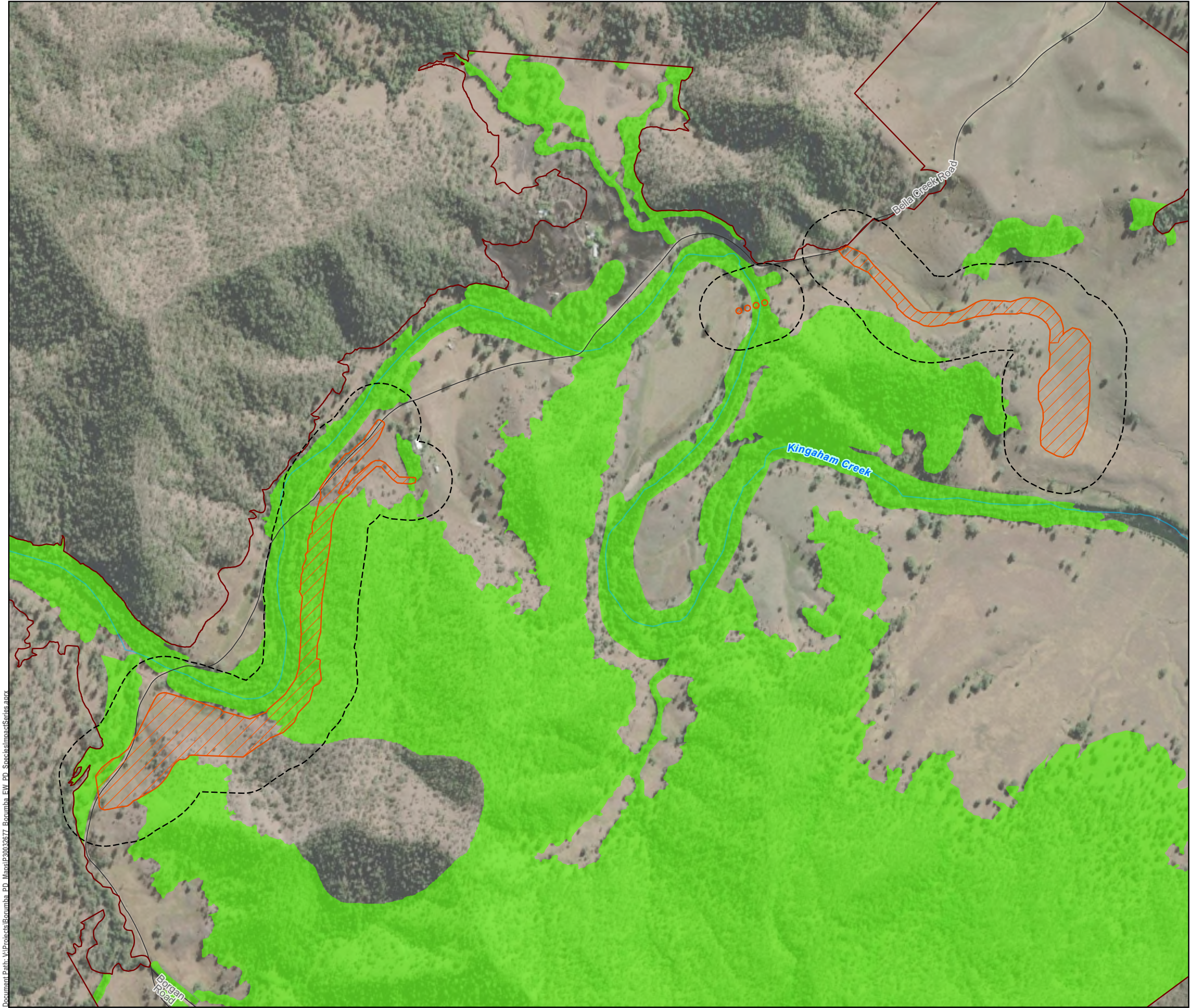



GDA2020 MGA Zone 56



0 400 m

1:10,000 (when printed @ A3)

LEGEND

 Watercourses

 Local Roads

Exploratory Works Project

Project footprint by work area

 Area 2 - Kingaham Creek

Project area by work area

 Area 2 - Kingaham Creek

Survey Areas

 Exploratory Works Survey Area

 Borumba PHES Survey Area

 Spotted-tail quoll potential habitat

Data Sources:

1. State controlled roads - Queensland © State of Queensland (Department of Transport and Main Roads) 2020
2. Site Layout Items @ SMEC, 2022
3. Cadastre © State of Queensland (Department of Natural Resources, Mines and Energy) 2022
4. Vegetation management regional ecosystem map - version 12.02 © State of Queensland (Department of Resources) 2022-11-07 (publication)
5. GTRE / GT TEC/ GT SPECIES @ Umwelt and Attevo, 2022
6. World Imagery Basemap @ Esri, Maxar, GeoEye, Earthstar Geographics, CNES/Airbus DS, USDA, USGS, AeroGRID, IGN, and the GIS User Community

Disclaimer:

© SMEC Australia Pty Ltd 2017. All Rights Reserved. While all reasonable care has been taken to ensure the information contained on this map is up to date and accurate, this map contains data from a number of sources - no warranty is given that the information contained on this is free from error or omission. Any reliance placed on such information shall be at the sole risk of the user. Please verify the accuracy of all information prior to using it. This map is not a design document. SMEC shall bear no responsibility or liability for any errors, faults, defects, or omissions in the information.

Exploratory Works Project

Preliminary Documentation

KNOWN AND POTENTIAL HABITAT FOR SPOTTED-TAIL QUOLL (*DASYURUS MACULATUS MACULATUS*) AND OBSERVATIONS

PROJECT #:	30032677
CREATED BY:	CW
LAST MODIFIED:	NC17428, 17/09/2025
REVISION:	B

Figure

A2 E-30