



GDA2020 MGA Zone 56



0 400 m

1:20,000 (when printed @ A3)

LEGEND

 Watercourses

 Local Roads

Exploratory Works Project

Project footprint by work area

 Area 3 - Walkers Top

 Area 4 - Borgan

Project area by work area

 Area 3 - Walkers Top

 Area 3 - Walkers Top (Underground)

 Area 4 - Borgan

Survey Areas

 Exploratory Works Survey Area

 Borumba PHES Survey Area

 Brush sophora record

 Brush sophora known habitat

 Brush sophora potential habitat

Data Sources:

- State controlled roads - Queensland © State of Queensland (Department of Transport and Main Roads) 2020
- Site Layout Items @ SMEC, 2022
- Cadastral © State of Queensland (Department of Natural Resources, Mines and Energy) 2022
- Vegetation management regional ecosystem map - version 12.02 © State of Queensland (Department of Resources) 2022-11-07 (publication)
- GTRE / GT TEC/ GT SPECIES @ Umwelt and Attero, 2022
- World Imagery Basemap @ Esri, Maxar, GeoEye, Earthstar Geographics, CNES/Airbus DS, USDA, USGS, AeroGRID, IGN, and the GIS User Community

Disclaimer:

© SMEC Australia Pty Ltd 2017. All Rights Reserved. While all reasonable care has been taken to ensure the information contained on this map is up to date and accurate, this map contains data from a number of sources - no warranty is given that the information contained on this is free from error or omission. Any reliance placed on such information shall be at the sole risk of the user. Please verify the accuracy of all information prior to using it. This map is not a design document. SMEC shall bear no responsibility or liability for any errors, faults, defects, or omissions in the information.

Exploratory Works Project

Preliminary Documentation

KNOWN AND POTENTIAL HABITAT FOR BRUSH SOPHORA (SOPHORA FRASER) AND OBSERVATIONS

PROJECT #:	30032677
CREATED BY:	CW
LAST MODIFIED:	NC17428, 17/09/2025
REVISION:	B

Figure

A3 E-1

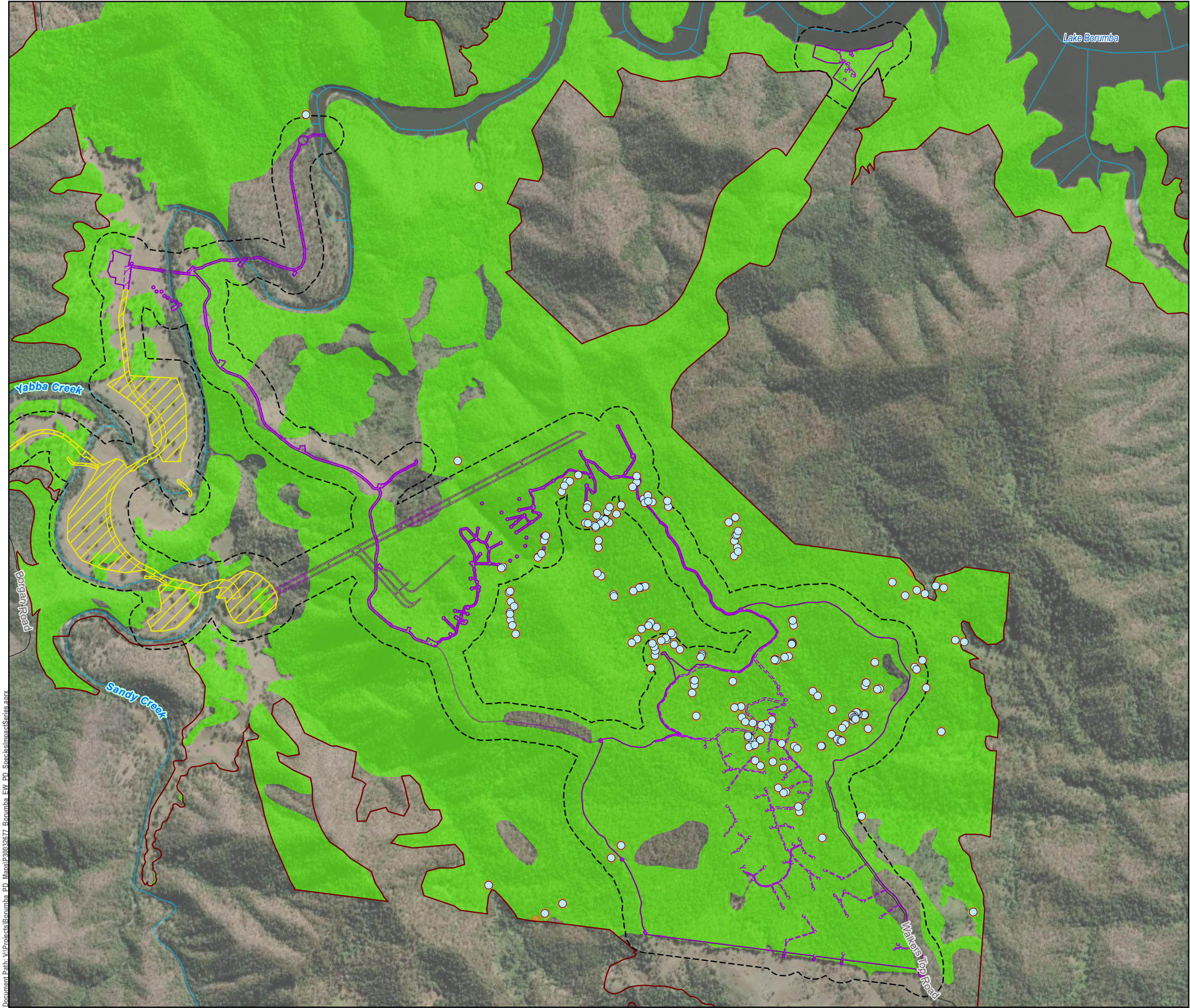



GDA2020 MGA Zone 56



0 400 m

1:20,000 (when printed @ A3)

LEGEND

- Watercourses
- Local Roads

Exploratory Works Project

Project footprint by work area

- Area 3 - Walkers Top
- Area 4 - Borgan

Project area by work area

- Area 3 - Walkers Top
- Area 3 - Walkers Top (Underground)
- Area 4 - Borgan

Survey Areas

- Exploratory Works Survey Area
- Borumba PHES Survey Area
- Scrub turpentine record
- Scrub turpentine known habitat
- Scrub turpentine potential habitat

Data Sources:

- State controlled roads - Queensland © State of Queensland (Department of Transport and Main Roads) 2020
- Site Layout Items @ SMEC, 2022
- Cadastral © State of Queensland (Department of Natural Resources, Mines and Energy) 2022
- Vegetation management regional ecosystem map - version 12.02 © State of Queensland (Department of Resources) 2022-11-07 (publication)
- GTRE / GT TEC/ GT SPECIES @ Umwelt and Attero, 2022
- World Imagery Basemap @ Esri, Maxar, GeoEye, Earthstar Geographics, CNES/Airbus DS, USDA, USGS, AeroGRID, IGN, and the GIS User Community

Disclaimer:

© SMEC Australia Pty Ltd 2017. All Rights Reserved. While all reasonable care has been taken to ensure the information contained on this map is up to date and accurate, this map contains data from a number of sources - no warranty is given that the information contained on this is free from error or omission. Any reliance placed on such information shall be at the sole risk of the user. Please verify the accuracy of all information prior to using it. This map is not a design document. SMEC shall bear no responsibility or liability for any errors, faults, defects, or omissions in the information.

Exploratory Works Project

Preliminary Documentation

KNOWN AND POTENTIAL HABITAT FOR SCRUB TURPENTINE (RHODAMNIA RUBESCENS) AND OBSERVATIONS

PROJECT #:	30032677
CREATED BY:	CW
LAST MODIFIED:	NC17428, 17/09/2025
REVISION:	B

Figure

A3 E-2

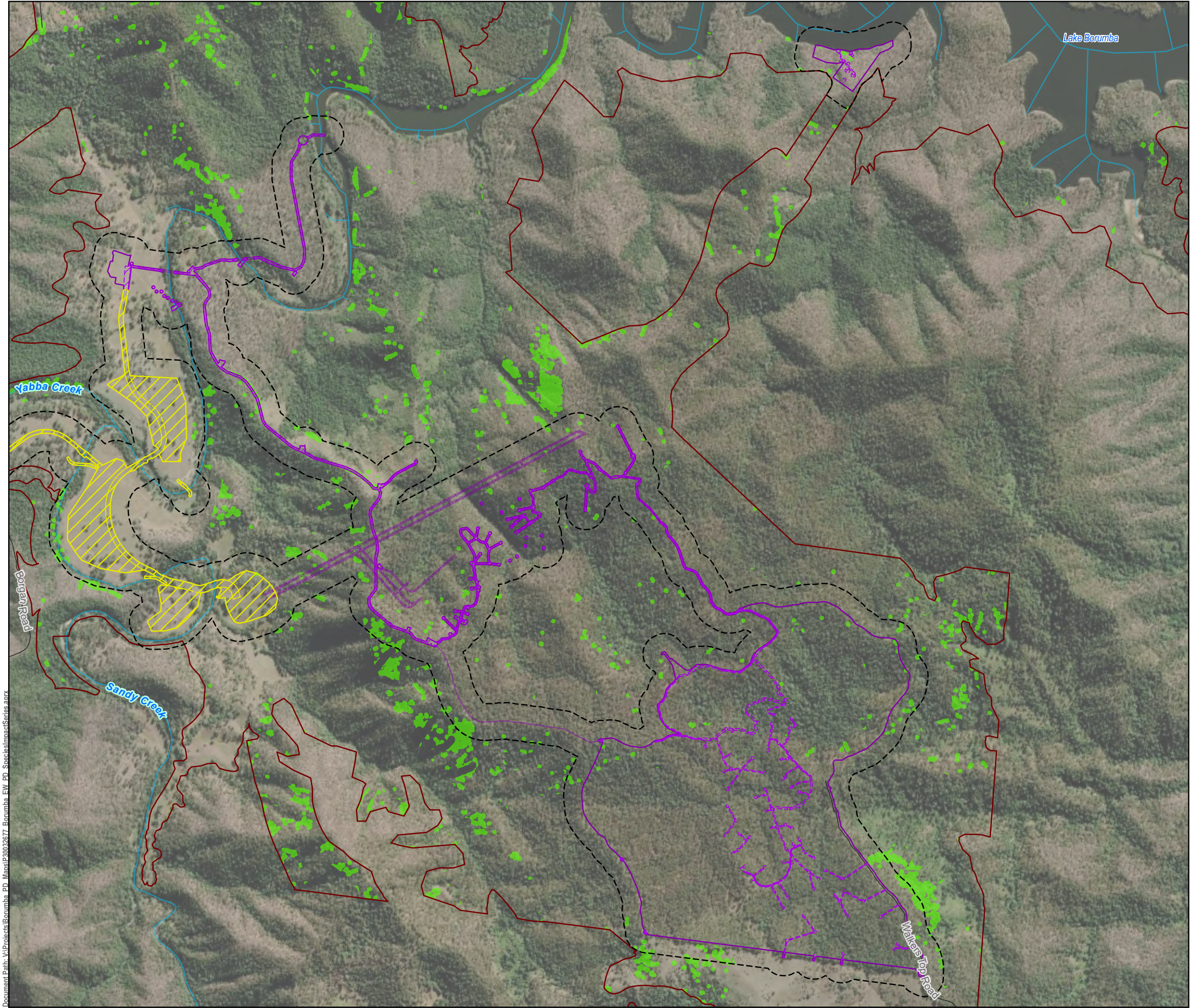



GDA2020 MGA Zone 56



0 400 m

1:20,000 (when printed @ A3)

LEGEND

- Watercourses
- Local Roads

Exploratory Works Project

Project footprint by work area

- Area 3 - Walkers Top
- Area 4 - Borgan

Project area by work area

- Area 3 - Walkers Top
- Area 3 - Walkers Top (Underground)
- Area 4 - Borgan

Survey Areas

- Exploratory Works Survey Area
- Borumba PHES Survey Area
- Coleus omissus potential habitat

Data Sources:

- State controlled roads - Queensland © State of Queensland (Department of Transport and Main Roads) 2020
- Site Layout Items @ SMEC, 2022
- Cadastral © State of Queensland (Department of Natural Resources, Mines and Energy) 2022
- Vegetation management regional ecosystem map - version 12.02 © State of Queensland (Department of Resources) 2022-11-07 (publication)
- GTRE / GT TEC/ GT SPECIES @ Umwelt and Attero, 2022
- World Imagery Basemap @ Esri, Maxar, GeoEye, Earthstar Geographics, CNES/Airbus DS, USDA, USGS, AeroGRID, IGN, and the GIS User Community

Disclaimer:

© SMEC Australia Pty Ltd 2017. All Rights Reserved. While all reasonable care has been taken to ensure the information contained on this map is up to date and accurate, this map contains data from a number of sources - no warranty is given that the information contained on this is free from error or omission. Any reliance placed on such information shall be at the sole risk of the user. Please verify the accuracy of all information prior to using it. This map is not a design document. SMEC shall bear no responsibility or liability for any errors, faults, defects, or omissions in the information.

Exploratory Works Project

Preliminary Documentation

KNOWN AND POTENTIAL HABITAT FOR COLEUS OMISSUS AND OBSERVATIONS

PROJECT #:	30032677
CREATED BY:	CW
LAST MODIFIED:	NC17428, 17/09/2025
REVISION:	B

Figure

A3 E-3

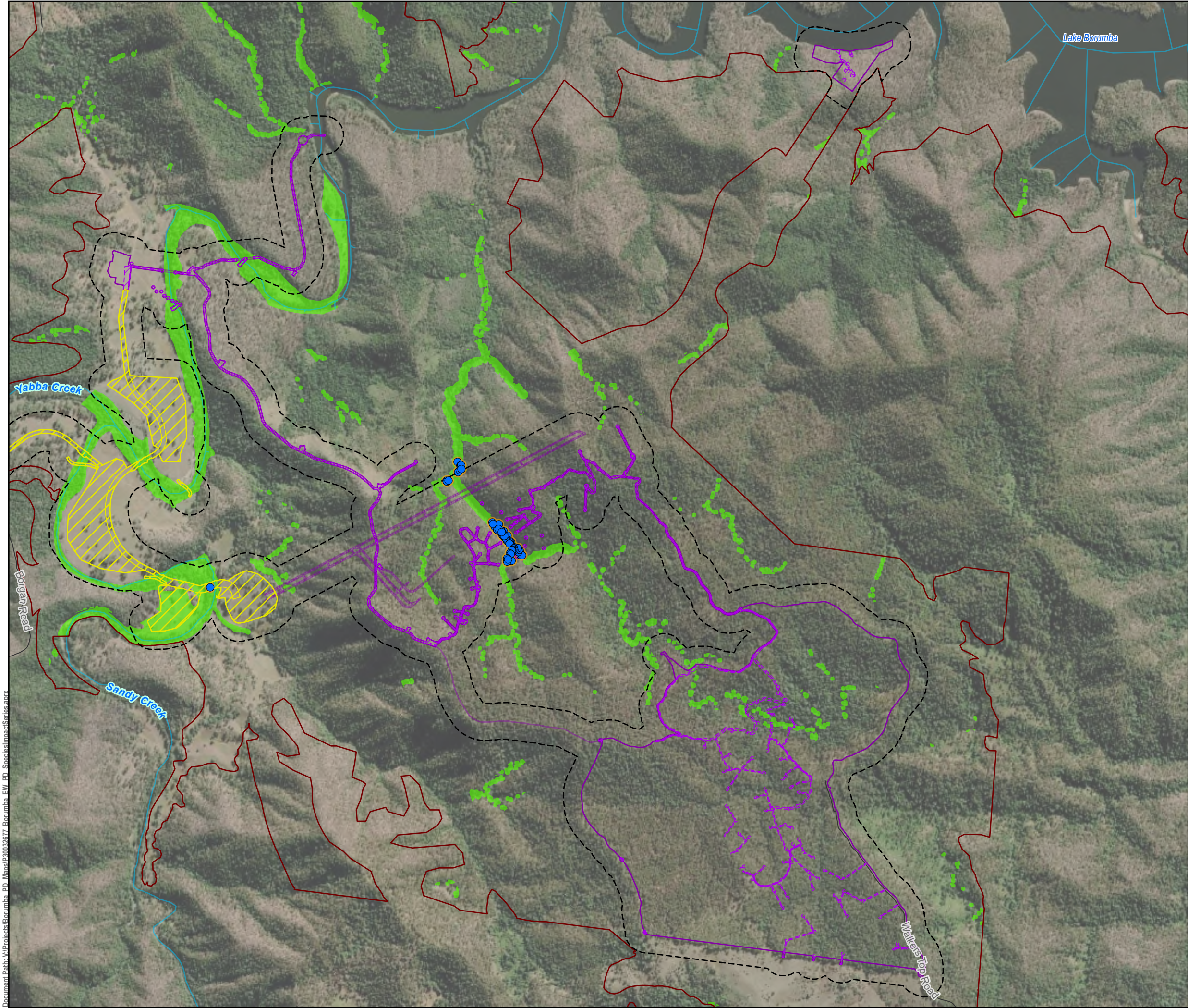

0 400 m
1:20,000 (when printed @ A3)

LEGEND

Watercourses
Local Roads

Exploratory Works Project

Project footprint by work area

Area 3 - Walkers Top
Area 4 - Borgan

Project area by work area

Area 3 - Walkers Top
Area 3 - Walkers Top (Underground)
Area 4 - Borgan

Survey Areas

Exploratory Works Survey Area
Borumba PHES Survey Area
Coleus torrenticola record
Coleus torrenticola known habitat
Coleus torrenticola potential habitat

Data Sources:

1. State controlled roads - Queensland © State of Queensland (Department of Transport and Main Roads) 2020
2. Site Layout Items @ SMEC, 2022
3. Cadastre © State of Queensland (Department of Natural Resources, Mines and Energy) 2022
4. Vegetation management regional ecosystem map - version 12.02 © State of Queensland (Department of Resources) 2022-11-07 (publication)
5. GTRE / GT TEC/ GT SPECIES @ Umwelt and Attevo, 2022
6. World Imagery Basemap @ Esri, Maxar, GeoEye, Earthstar Geographics, CNES/Airbus DS, USDA, USGS, AeroGRID, IGN, and the GIS User Community

Disclaimer:

© SMEC Australia Pty Ltd 2017. All Rights Reserved. While all reasonable care has been taken to ensure the information contained on this map is up to date and accurate, this map contains data from a number of sources - no warranty is given that the information contained on this is free from error or omission. Any reliance placed on such information shall be at the sole risk of the user. Please verify the accuracy of all information prior to using it. This map is not a design document. SMEC shall bear no responsibility or liability for any errors, faults, defects, or omissions in the information.

Exploratory Works Project
Preliminary Documentation

KNOWN AND POTENTIAL HABITAT FOR SILVER
COLEUS (COLEUS TORRENTICOLA) AND
OBSERVATIONS

PROJECT #: 30032677
CREATED BY: CW
LAST MODIFIED: NC17428, 17/09/2025
REVISION: B

Figure
A3 E-4

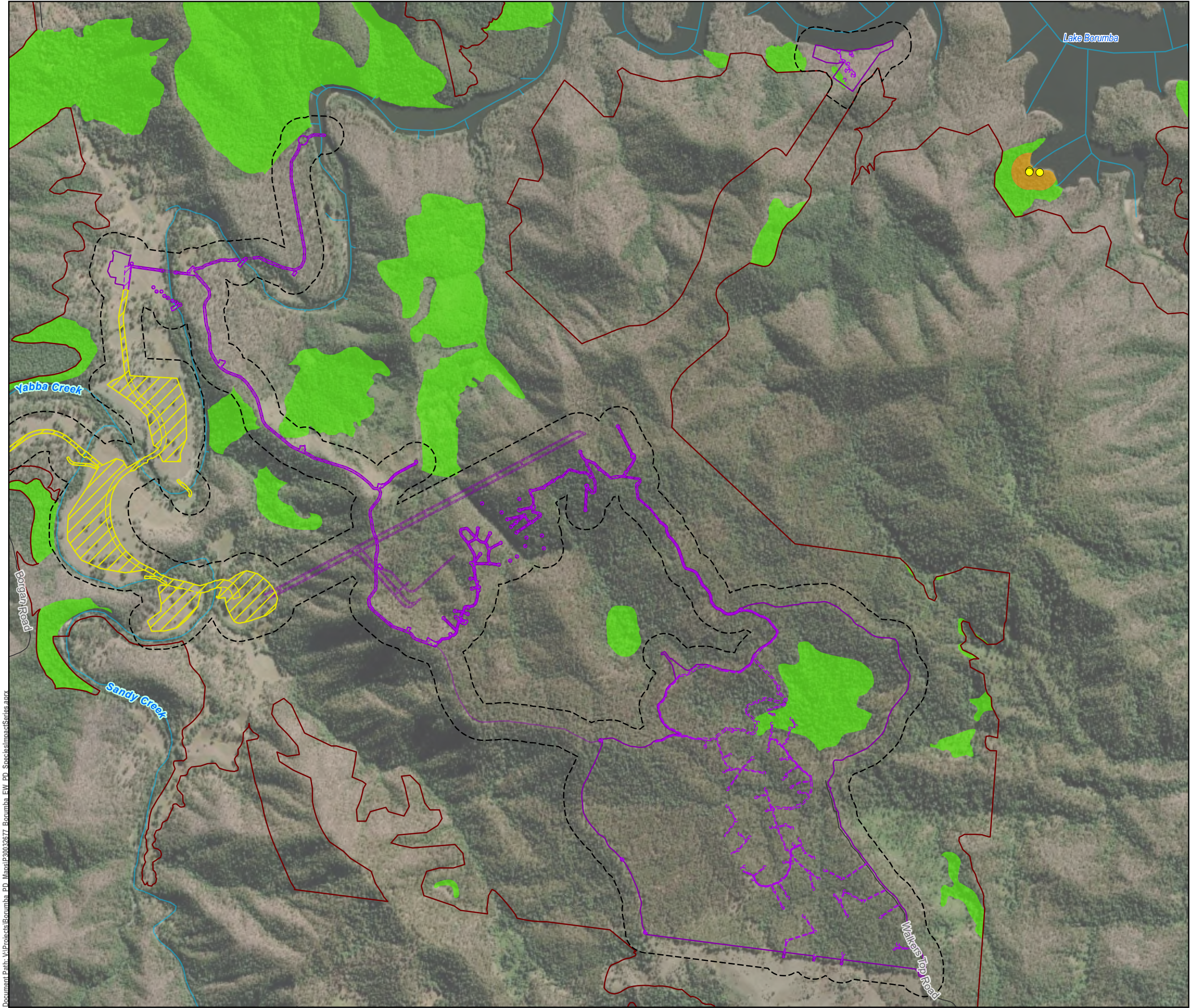



GDA2020 MGA Zone 56



0 400 m

1:20,000 (when printed @ A3)

LEGEND

 Watercourses

 Local Roads

Exploratory Works Project

Project footprint by work area

 Area 3 - Walkers Top

 Area 4 - Borgan

Project area by work area

 Area 3 - Walkers Top

 Area 3 - Walkers Top (Underground)

 Area 4 - Borgan

Survey Areas

 Exploratory Works Survey Area

 Borumba PHES Survey Area

 Ball nut record

 Ball nut known habitat

 Ball nut potential habitat

Data Sources:

1. State controlled roads - Queensland © State of Queensland (Department of Transport and Main Roads) 2020
2. Site Layout Items @ SMEC, 2022
3. Cadastre © State of Queensland (Department of Natural Resources, Mines and Energy) 2022
4. Vegetation management regional ecosystem map - version 12.02 © State of Queensland (Department of Resources) 2022-11-07 (publication)
5. GTRE / GT TEC/ GT SPECIES @ Umwelt and Atterox, 2022
6. World Imagery Basemap @ Esri, Maxar, GeoEye, Earthstar Geographics, CNES/Airbus DS, USDA, USGS, AeroGRID, IGN, and the GIS User Community

Disclaimer:

© SMEC Australia Pty Ltd 2017. All Rights Reserved. While all reasonable care has been taken to ensure the information contained on this map is up to date and accurate, this map contains data from a number of sources - no warranty is given that the information contained on this is free from error or omission. Any reliance placed on such information shall be at the sole risk of the user. Please verify the accuracy of all information prior to using it. This map is not a design document. SMEC shall bear no responsibility or liability for any errors, faults, defects, or omissions in the information.

Exploratory Works Project

Preliminary Documentation

KNOWN AND POTENTIAL HABITAT FOR BALL NUT (FLOYDIA PRAEALTA) AND OBSERVATIONS

PROJECT #:	30032677
CREATED BY:	CW
LAST MODIFIED:	NC17428, 17/09/2025
REVISION:	B

Figure

A3 E-5

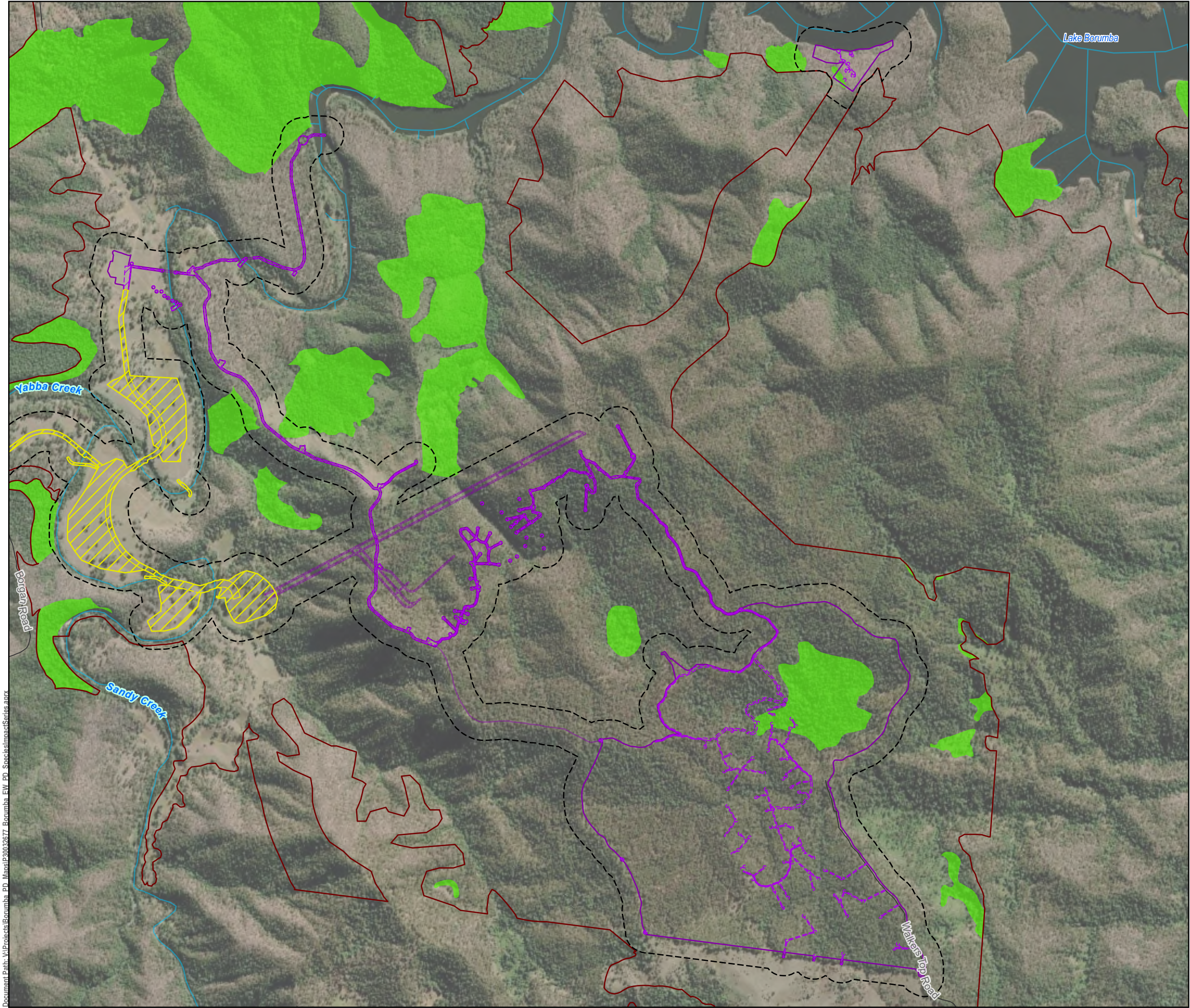

0 400 m
1:20,000 (when printed @ A3)

LEGEND

- Watercourses
- Local Roads

Exploratory Works Project

Project footprint by work area

- Area 3 - Walkers Top
- Area 4 - Borgan

Project area by work area

- Area 3 - Walkers Top
- Area 3 - Walkers Top (Underground)
- Area 4 - Borgan

Survey Areas

- Exploratory Works Survey Area
- Borumba PHES Survey Area
- Macadamia nut potential habitat

Data Sources:

- State controlled roads - Queensland © State of Queensland (Department of Transport and Main Roads) 2020
- Site Layout Items @ SMEC, 2022
- Cadastral © State of Queensland (Department of Natural Resources, Mines and Energy) 2022
- Vegetation management regional ecosystem map - version 12.02 © State of Queensland (Department of Resources) 2022-11-07 (publication)
- GTRE / GT TEC/ GT SPECIES @ Umwelt and Atterro, 2022
- World Imagery Basemap @ Esri, Maxar, GeoEye, Earthstar Geographics, CNES/Airbus DS, USDA, USGS, AeroGRID, IGN, and the GIS User Community

Disclaimer:

© SMEC Australia Pty Ltd 2017. All Rights Reserved. While all reasonable care has been taken to ensure the information contained on this map is up to date and accurate, this map contains data from a number of sources - no warranty is given that the information contained on this is free from error or omission. Any reliance placed on such information shall be at the sole risk of the user. Please verify the accuracy of all information prior to using it. This map is not a design document. SMEC shall bear no responsibility or liability for any errors, faults, defects, or omissions in the information.

Exploratory Works Project
Preliminary Documentation

KNOWN AND POTENTIAL HABITAT FOR MACADAMIA
NUT (MACADAMIA INTEGRIFOLIA) AND
OBSERVATIONS

PROJECT #: 30032677
CREATED BY: CW
LAST MODIFIED: NC17428, 17/09/2025
REVISION: B

Figure
A3 E-6

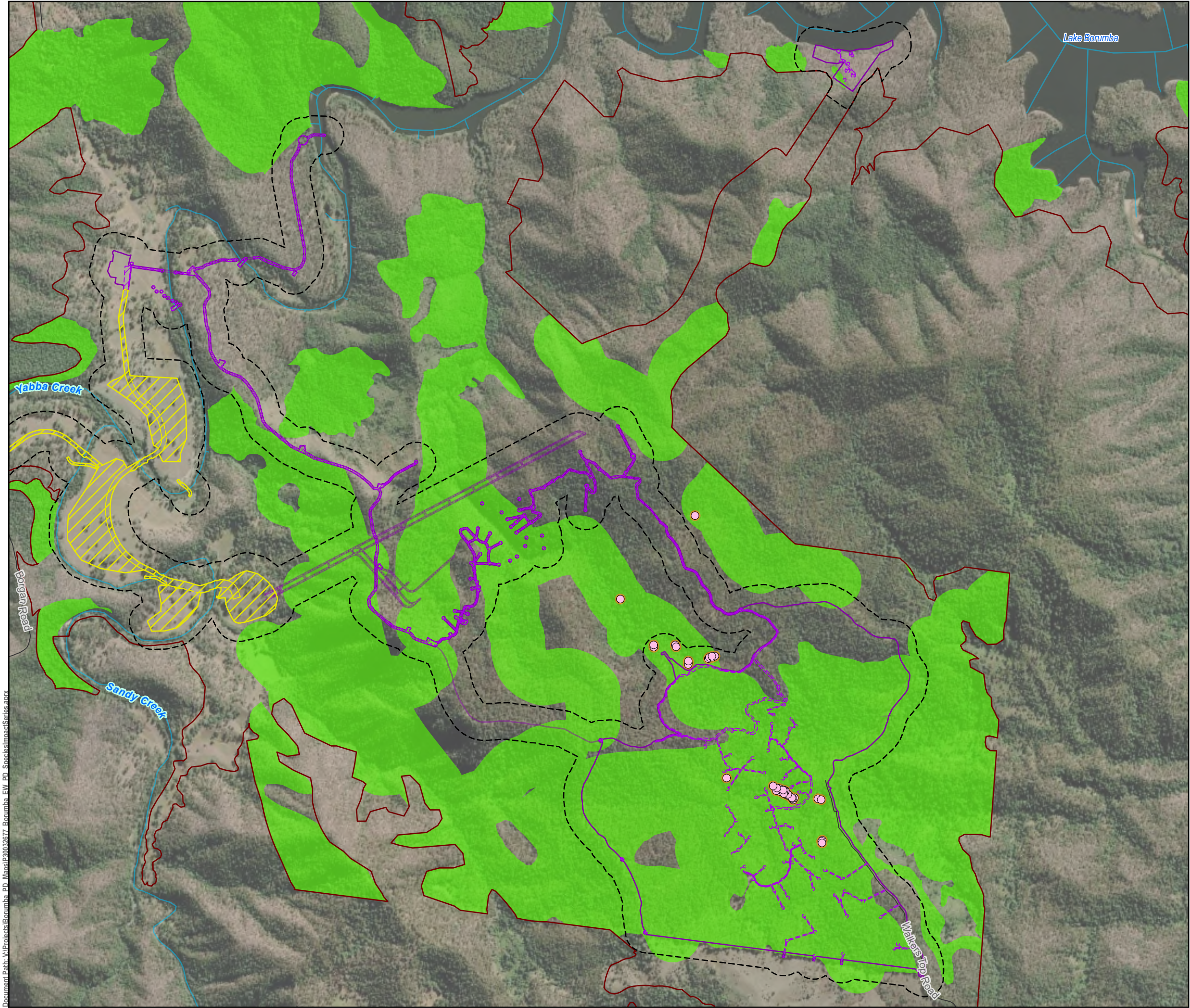



GDA2020 MGA Zone 56



0 400 m

1:20,000 (when printed @ A3)

LEGEND

 Watercourses

 Local Roads

Exploratory Works Project

Project footprint by work area

 Area 3 - Walkers Top

 Area 4 - Borgan

Project area by work area

 Area 3 - Walkers Top

 Area 3 - Walkers Top (Underground)

 Area 4 - Borgan

Survey Areas

 Exploratory Works Survey Area

 Borumba PHES Survey Area

 Native guava record

 Native guava known habitat

 Native guava potential habitat

Data Sources:

- State controlled roads - Queensland © State of Queensland (Department of Transport and Main Roads) 2020
- Site Layout Items @ SMEC, 2022
- Cadastral © State of Queensland (Department of Natural Resources, Mines and Energy) 2022
- Vegetation management regional ecosystem map - version 12.02 © State of Queensland (Department of Resources) 2022-11-07 (publication)
- GTRE / GT TEC/ GT SPECIES @ Umwelt and Attero, 2022
- World Imagery Basemap @ Esri, Maxar, GeoEye, Earthstar Geographics, CNES/Airbus DS, USDA, USGS, AeroGRID, IGN, and the GIS User Community

Disclaimer:

© SMEC Australia Pty Ltd 2017. All Rights Reserved. While all reasonable care has been taken to ensure the information contained on this map is up to date and accurate, this map contains data from a number of sources - no warranty is given that the information contained on this is free from error or omission. Any reliance placed on such information shall be at the sole risk of the user. Please verify the accuracy of all information prior to using it. This map is not a design document. SMEC shall bear no responsibility or liability for any errors, faults, defects, or omissions in the information.

Exploratory Works Project

Preliminary Documentation

KNOWN AND POTENTIAL HABITAT FOR NATIVE GUAVA (RHODOMYRTUS PSIDIODES) AND OBSERVATIONS

PROJECT #:	30032677
CREATED BY:	CW
LAST MODIFIED:	NC17428, 17/09/2025
REVISION:	B

Figure

A3 E-7

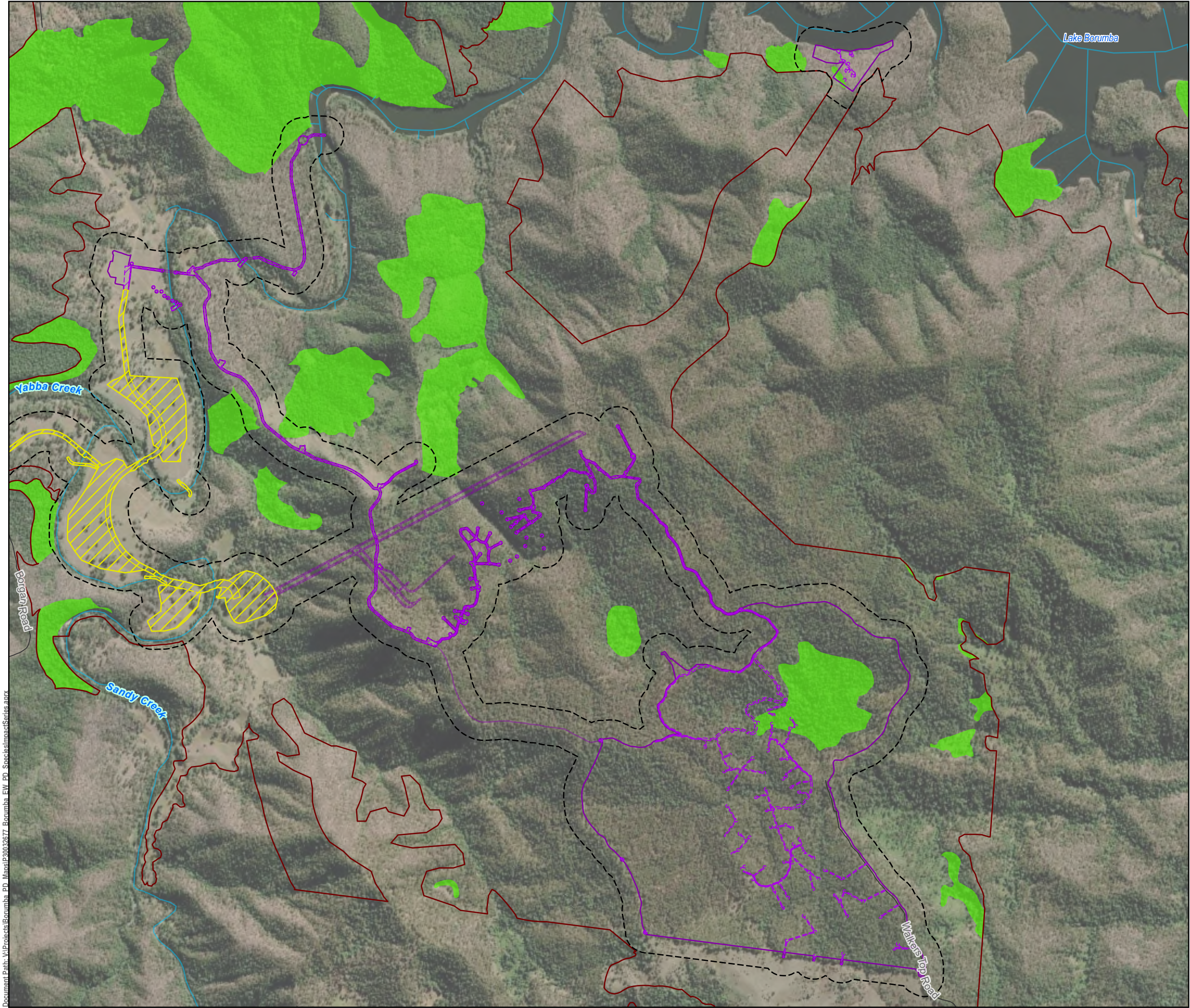



GDA2020 MGA Zone 56



0 400 m

1:20,000 (when printed @ A3)

LEGEND

 Watercourses

 Local Roads

Exploratory Works Project

Project footprint by work area

 Area 3 - Walkers Top

 Area 4 - Borgan

Project area by work area

 Area 3 - Walkers Top

 Area 3 - Walkers Top (Underground)

 Area 4 - Borgan

Survey Areas

 Exploratory Works Survey Area

 Borumba PHES Survey Area

 Small-fruited Queensland nut potential habitat

Data Sources:

- State controlled roads - Queensland © State of Queensland (Department of Transport and Main Roads) 2020
- Site Layout Items @ SMEC, 2022
- Cadastral © State of Queensland (Department of Natural Resources, Mines and Energy) 2022
- Vegetation management regional ecosystem map - version 12.02 © State of Queensland (Department of Resources) 2022-11-07 (publication)
- GTRE / GT TEC/ GT SPECIES @ Umwelt and Attero, 2022
- World Imagery Basemap @ Esri, Maxar, GeoEye, Earthstar Geographics, CNES/Airbus DS, USDA, USGS, AeroGRID, IGN, and the GIS User Community

Disclaimer:

© SMEC Australia Pty Ltd 2017. All Rights Reserved. While all reasonable care has been taken to ensure the information contained on this map is up to date and accurate, this map contains data from a number of sources - no warranty is given that the information contained on this is free from error or omission. Any reliance placed on such information shall be at the sole risk of the user. Please verify the accuracy of all information prior to using it. This map is not a design document. SMEC shall bear no responsibility or liability for any errors, faults, defects, or omissions in the information.

Exploratory Works Project

Preliminary Documentation

KNOWN AND POTENTIAL HABITAT FOR SMALL-FRUITED QUEENSLAND NUT (MACADAMIA TERNIFOLIA) AND OBSERVATIONS

PROJECT #:	30032677
CREATED BY:	CW
LAST MODIFIED:	NC17428, 17/09/2025
REVISION:	B

Figure

A3 E-8

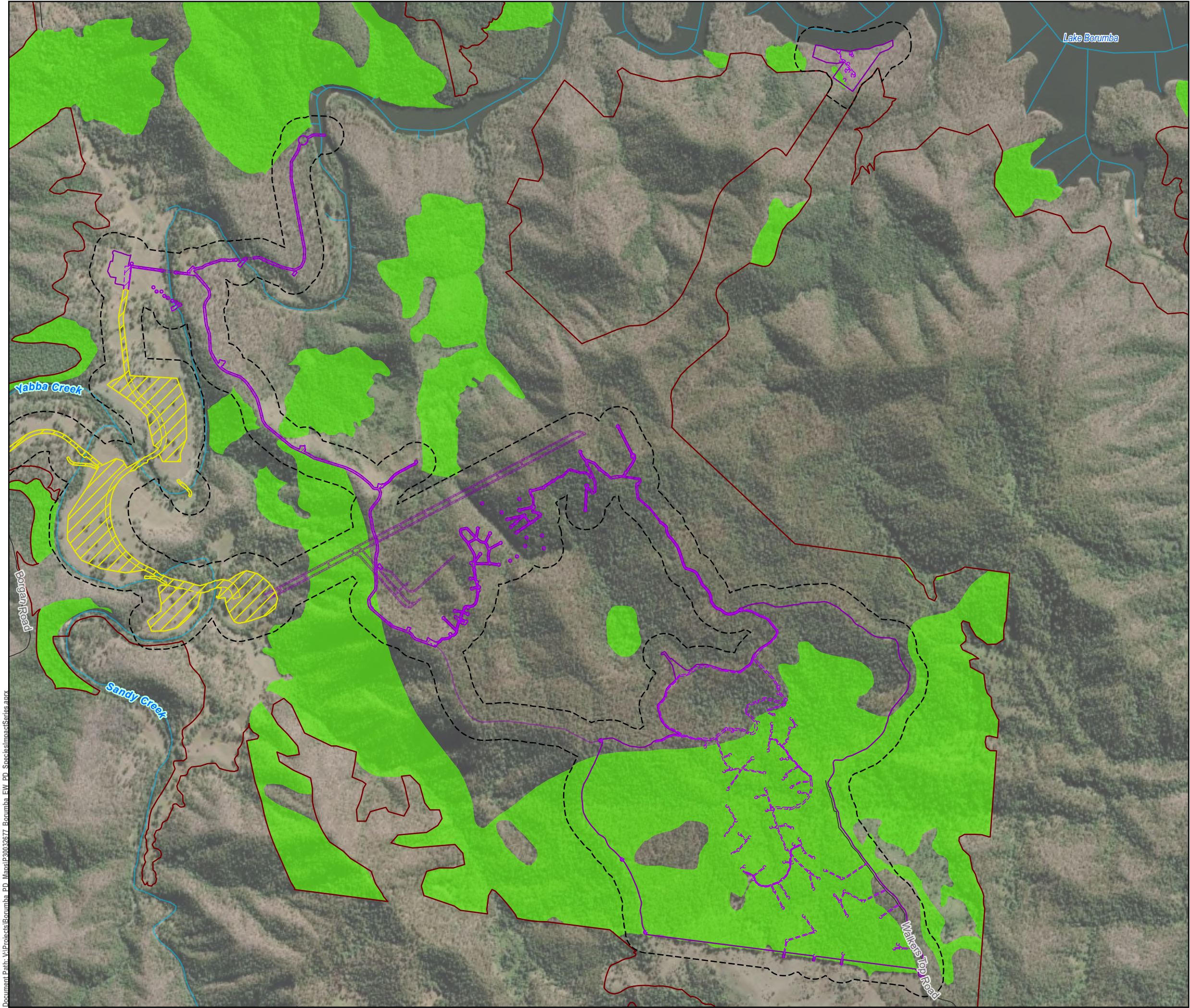



GDA2020 MGA Zone 56



0 400 m

1:20,000 (when printed @ A3)

LEGEND

 Watercourses

 Local Roads

Exploratory Works Project

Project footprint by work area

 Area 3 - Walkers Top

 Area 4 - Borgan

Project area by work area

 Area 3 - Walkers Top

 Area 3 - Walkers Top (Underground)

 Area 4 - Borgan

Survey Areas

 Exploratory Works Survey Area

 Borumba PHES Survey Area

 Three-leaved bosistoa potential habitat

Data Sources:

- State controlled roads - Queensland © State of Queensland (Department of Transport and Main Roads) 2020
- Site Layout Items @ SMEC, 2022
- Cadastral © State of Queensland (Department of Natural Resources, Mines and Energy) 2022
- Vegetation management regional ecosystem map - version 12.02 © State of Queensland (Department of Resources) 2022-11-07 (publication)
- GTRE / GT TEC/ GT SPECIES @ Umwelt and Attero, 2022
- World Imagery Basemap @ Esri, Maxar, GeoEye, Earthstar Geographics, CNES/Airbus DS, USDA, USGS, AeroGRID, IGN, and the GIS User Community

Disclaimer:

© SMEC Australia Pty Ltd 2017. All Rights Reserved. While all reasonable care has been taken to ensure the information contained on this map is up to date and accurate, this map contains data from a number of sources - no warranty is given that the information contained on this is free from error or omission. Any reliance placed on such information shall be at the sole risk of the user. Please verify the accuracy of all information prior to using it. This map is not a design document. SMEC shall bear no responsibility or liability for any errors, faults, defects, or omissions in the information.

Exploratory Works Project

Preliminary Documentation

KNOWN AND POTENTIAL HABITAT FOR THREE-LEAVED BOSISTOA (BOSISTOA TRANSVERSA) AND OBSERVATIONS

PROJECT #:	30032677
CREATED BY:	CW
LAST MODIFIED:	NC17428, 17/09/2025
REVISION:	B

Figure

A3 E-9

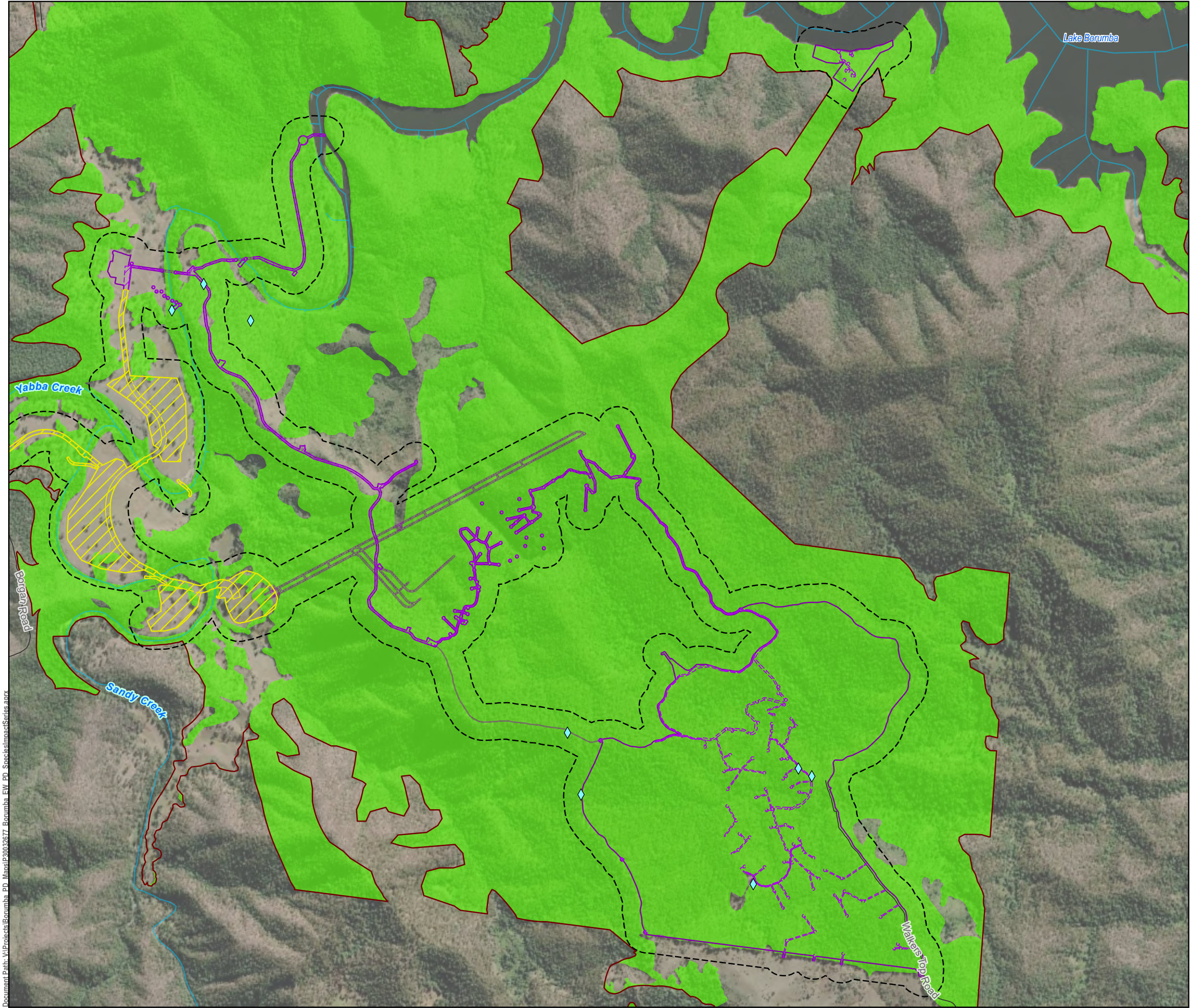



GDA2020 MGA Zone 56



0 400 m

1:20,000 (when printed @ A3)

LEGEND

 Watercourses

 Local Roads

Exploratory Works Project

Project footprint by work area

 Area 3 - Walkers Top

 Area 4 - Borgan

Project area by work area

 Area 3 - Walkers Top

 Area 3 - Walkers Top (Underground)

 Area 4 - Borgan

Survey Areas

 Exploratory Works Survey Area

 Borumba PHES Survey Area

 Grey-headed flying-fox record

 Grey-headed flying-fox potential habitat

Data Sources:

- State controlled roads - Queensland © State of Queensland (Department of Transport and Main Roads) 2020
- Site Layout Items @ SMEC, 2022
- Cadastral © State of Queensland (Department of Natural Resources, Mines and Energy) 2022
- Vegetation management regional ecosystem map - version 12.02 © State of Queensland (Department of Resources) 2022-11-07 (publication)
- GTRE / GT TEC/ GT SPECIES @ Umwelt und Attevo, 2022
- World Imagery Basemap @ Esri, Maxar, GeoEye, Earthstar Geographics, CNES/Airbus DS, USDA, USGS, AeroGRID, IGN, and the GIS User Community

Disclaimer:

© SMEC Australia Pty Ltd 2017. All Rights Reserved. While all reasonable care has been taken to ensure the information contained on this map is up to date and accurate, this map contains data from a number of sources - no warranty is given that the information contained on this is free from error or omission. Any reliance placed on such information shall be at the sole risk of the user. Please verify the accuracy of all information prior to using it. This map is not a design document. SMEC shall bear no responsibility or liability for any errors, faults, defects, or omissions in the information.

Exploratory Works Project

Preliminary Documentation

KNOWN AND POTENTIAL HABITAT FOR GREY-HEADED FLYING-FOX (PTEROPUS POLIOCEPHALUS) AND OBSERVATIONS

PROJECT #:	30032677
CREATED BY:	CW
LAST MODIFIED:	NC17428, 17/09/2025
REVISION:	B

Figure

A3 E-10

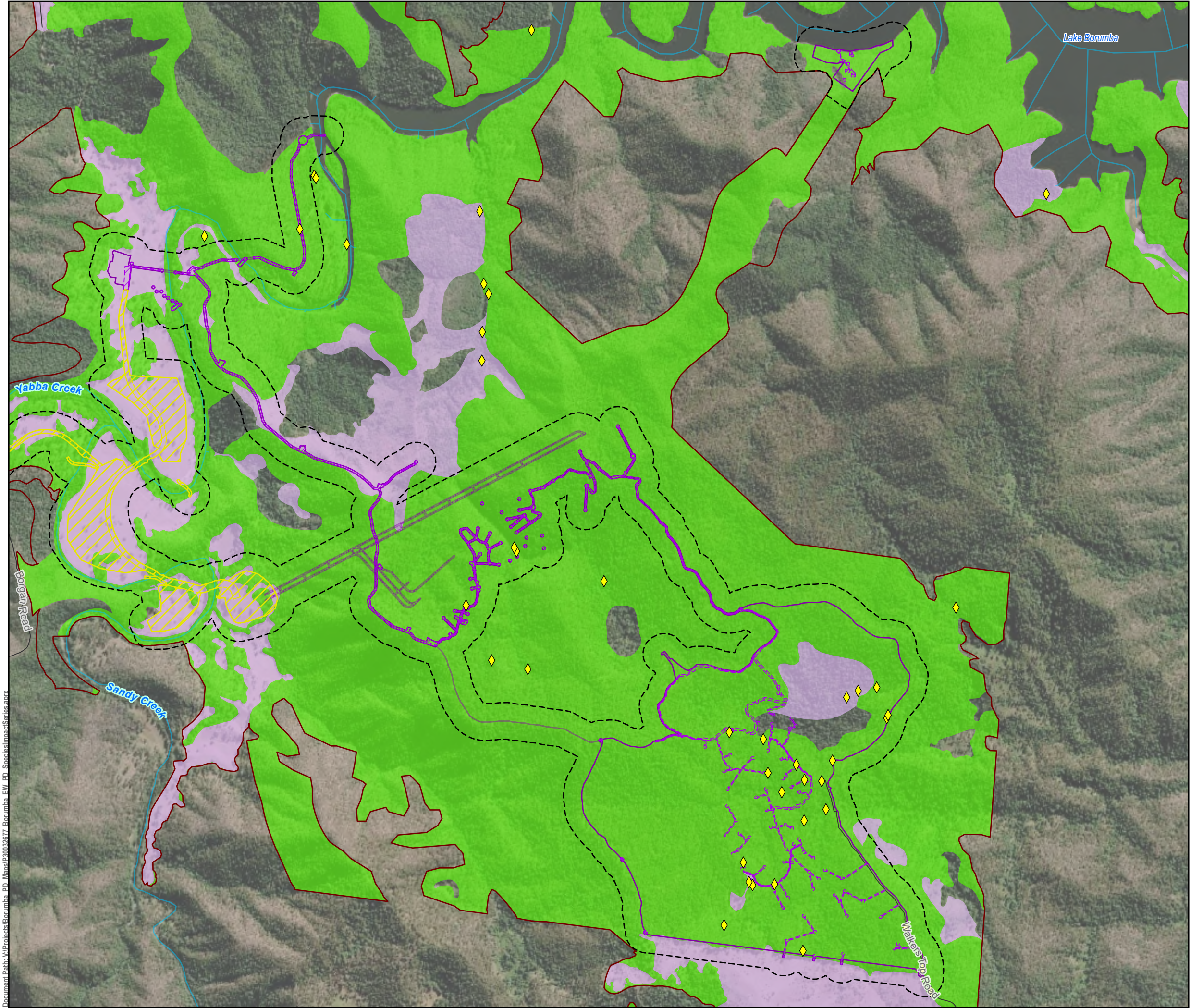



GDA2020 MGA Zone 56



0 400 m

1:20,000 (when printed @ A3)

LEGEND

 Watercourses

 Local Roads

Exploratory Works Project

Project footprint by work area

 Area 3 - Walkers Top

 Area 4 - Borgan

Project area by work area

 Area 3 - Walkers Top

 Area 3 - Walkers Top (Underground)

 Area 4 - Borgan

Survey Areas

 Exploratory Works Survey Area

 Borumba PHES Survey Area

 Koala record

 Koala breeding/foraging habitat

 Koala sheltering/dispersal habitat

Data Sources:

1. State controlled roads - Queensland © State of Queensland (Department of Transport and Main Roads) 2020
2. Site Layout Items @ SMEC, 2022
3. Cadastre © State of Queensland (Department of Natural Resources, Mines and Energy) 2022
4. Vegetation management regional ecosystem map - version 12.02 © State of Queensland (Department of Resources) 2022-11-07 (publication)
5. GTRE / GT TEC/ GT SPECIES @ Umwelt and Attero, 2022
6. World Imagery Basemap @ Esri, Maxar, GeoEye, Earthstar Geographics, CNES/Airbus DS, USDA, USGS, AeroGRID, IGN, and the GIS User Community

Disclaimer:

© SMEC Australia Pty Ltd 2017. All Rights Reserved. While all reasonable care has been taken to ensure the information contained on this map is up to date and accurate, this map contains data from a number of sources - no warranty is given that the information contained on this is free from error or omission. Any reliance placed on such information shall be at the sole risk of the user. Please verify the accuracy of all information prior to using it. This map is not a design document. SMEC shall bear no responsibility or liability for any errors, faults, defects, or omissions in the information.

Exploratory Works Project

Preliminary Documentation

KNOWN AND POTENTIAL HABITAT FOR KOALA (PHASCOLARCTOS CINEREUS) AND OBSERVATIONS

PROJECT #:	30032677
CREATED BY:	CW
LAST MODIFIED:	NC17428, 17/09/2025
REVISION:	B

Figure

A3 E-11

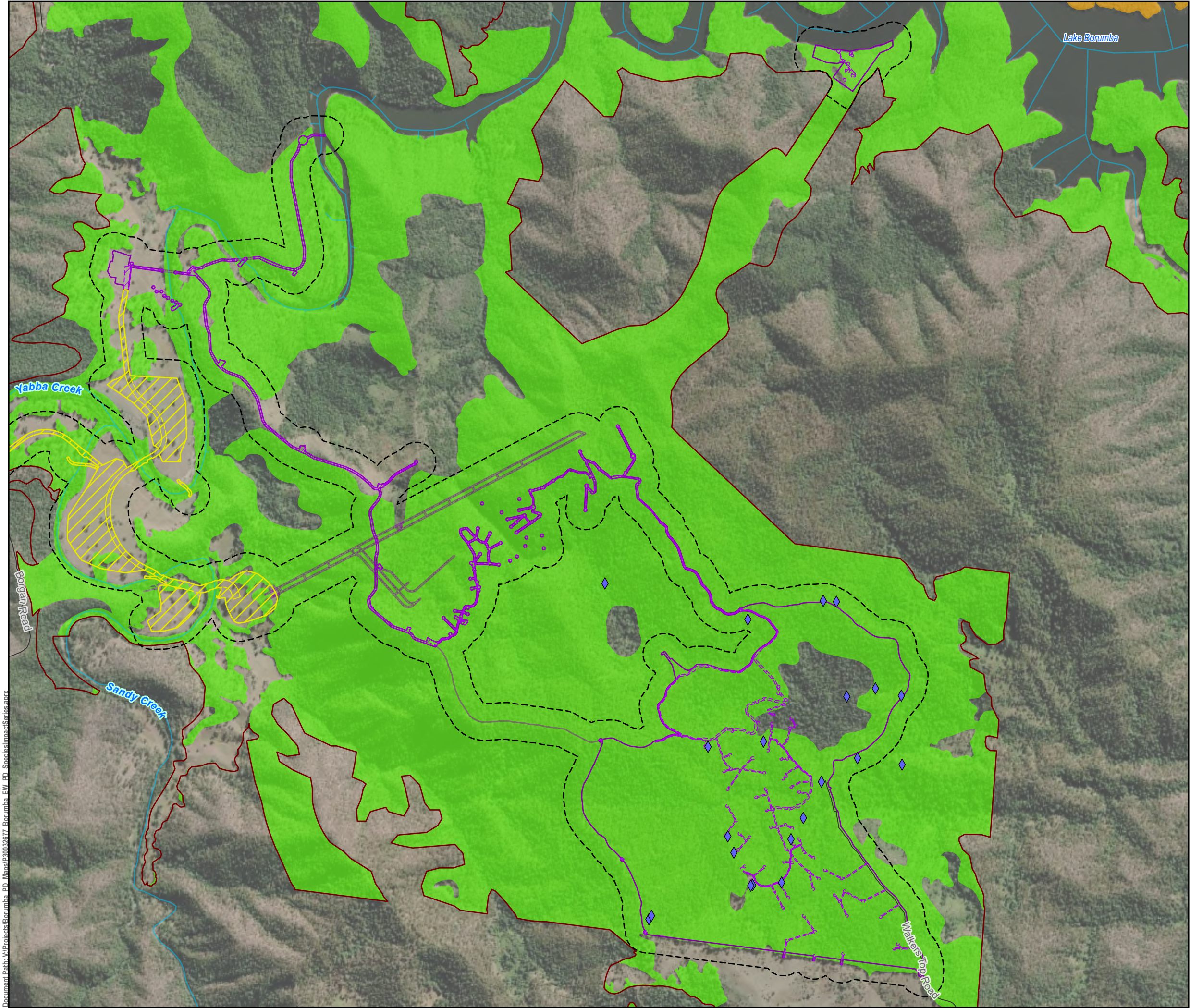



GDA2020 MGA Zone 56



0 400 m

1:20,000 (when printed @ A3)

LEGEND

 Watercourses

 Local Roads

Exploratory Works Project

Project footprint by work area

 Area 3 - Walkers Top

 Area 4 - Borgan

Project area by work area

 Area 3 - Walkers Top

 Area 3 - Walkers Top (Underground)

 Area 4 - Borgan

Survey Areas

 Exploratory Works Survey Area

 Borumba PHES Survey Area

 Yellow-bellied glider record

 Yellow-bellied glider denning habitat

 Yellow-bellied glider foraging habitat

Data Sources:

- State controlled roads - Queensland © State of Queensland (Department of Transport and Main Roads) 2020
- Site Layout Items @ SMEC, 2022
- Cadastral © State of Queensland (Department of Natural Resources, Mines and Energy) 2022
- Vegetation management regional ecosystem map - version 12.02 © State of Queensland (Department of Resources) 2022-11-07 (publication)
- GTRE / GT TEC/ GT SPECIES @ Umwelt and Attero, 2022
- World Imagery Basemap @ Esri, Maxar, GeoEye, Earthstar Geographics, CNES/Airbus DS, USDA, USGS, AeroGRID, IGN, and the GIS User Community

Disclaimer:

© SMEC Australia Pty Ltd 2017. All Rights Reserved. While all reasonable care has been taken to ensure the information contained on this map is up to date and accurate, this map contains data from a number of sources - no warranty is given that the information contained on this is free from error or omission. Any reliance placed on such information shall be at the sole risk of the user. Please verify the accuracy of all information prior to using it. This map is not a design document. SMEC shall bear no responsibility or liability for any errors, faults, defects, or omissions in the information.

Exploratory Works Project

Preliminary Documentation

KNOWN AND POTENTIAL HABITAT FOR YELLOW-BELLIED GLIDER (PETAURUS AUSTRALIS AUSTRALIS) AND OBSERVATIONS

PROJECT #:	30032677
CREATED BY:	CW
LAST MODIFIED:	NC17428, 17/09/2025
REVISION:	B

Figure

A3 E-12

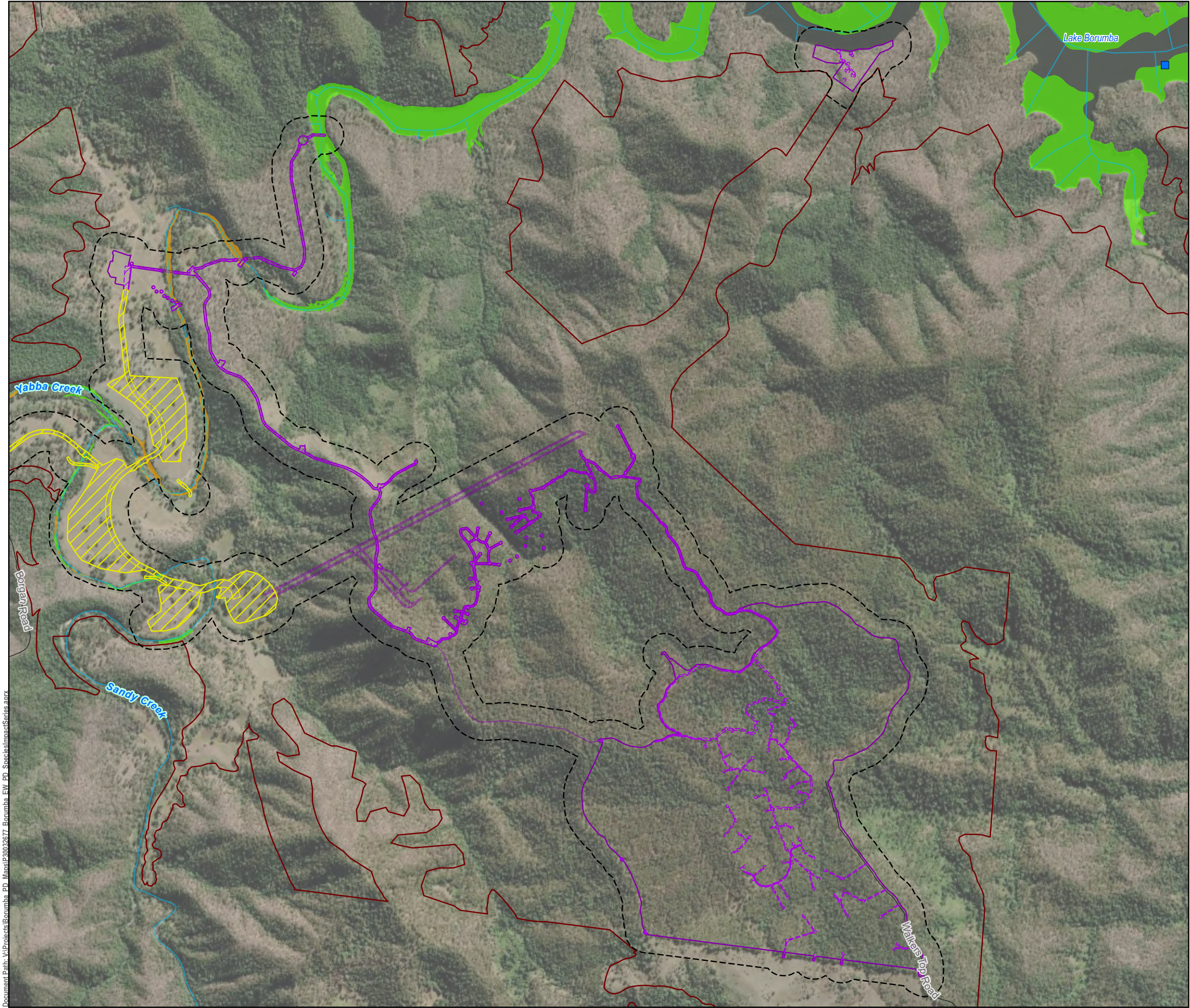



GDA2020 MGA Zone 56



0 400 m

1:20,000 (when printed @ A3)

LEGEND

 Watercourses

 Local Roads

Exploratory Works Project

Project footprint by work area

 Area 3 - Walkers Top

 Area 4 - Borgan

Project area by work area

 Area 3 - Walkers Top

 Area 3 - Walkers Top (Underground)

 Area 4 - Borgan

Survey Areas

 Exploratory Works Survey Area

 Borumba PHES Survey Area

 Australian lungfish record*

 Australian lungfish foraging habitat

 Australian lungfish spawning and foraging habitat

***Records located outside of mapped habitat are sourced from the Atlas of Living Australia (ALA). ALA generalises data from 1-10 km meaning that points do not represent the exact location of the record.**

Data Sources:

1. State controlled roads - Queensland © State of Queensland (Department of Transport and Main Roads) 2020
2. Site Layout Items @ SMEC, 2022
3. Cadastre © State of Queensland (Department of Natural Resources, Mines and Energy) 2022
4. Vegetation management regional ecosystem map - version 12.02 © State of Queensland (Department of Resources) 2022-11-07 (publication)
5. GTRE / GT TEC/ GT SPECIES @ Umwelt and Atterox, 2022
6. World Imagery Basemap @ Esri, Maxar, GeoEye, Earthstar Geographics, CNES/Airbus DS, USDA, USGS, AeroGRID, IGN, and the GIS User Community

Disclaimer:

© SMEC Australia Pty Ltd 2017. All Rights Reserved. While all reasonable care has been taken to ensure the information contained on this map is up to date and accurate, this map contains data from a number of sources - no warranty is given that the information contained on this is free from error or omission. Any reliance placed on such information shall be at the sole risk of the user. Please verify the accuracy of all information prior to using it. This map is not a design document. SMEC shall bear no responsibility or liability for any errors, faults, defects, or omissions in the information.

Exploratory Works Project

Preliminary Documentation

KNOWN AND POTENTIAL HABITAT FOR AUSTRALIAN LUNGFISH (NEOCERATODUS FORSTERI) AND OBSERVATIONS

PROJECT #:	30032677
CREATED BY:	CW
LAST MODIFIED:	NC17428, 17/09/2025
REVISION:	B

Figure

A3 E-13

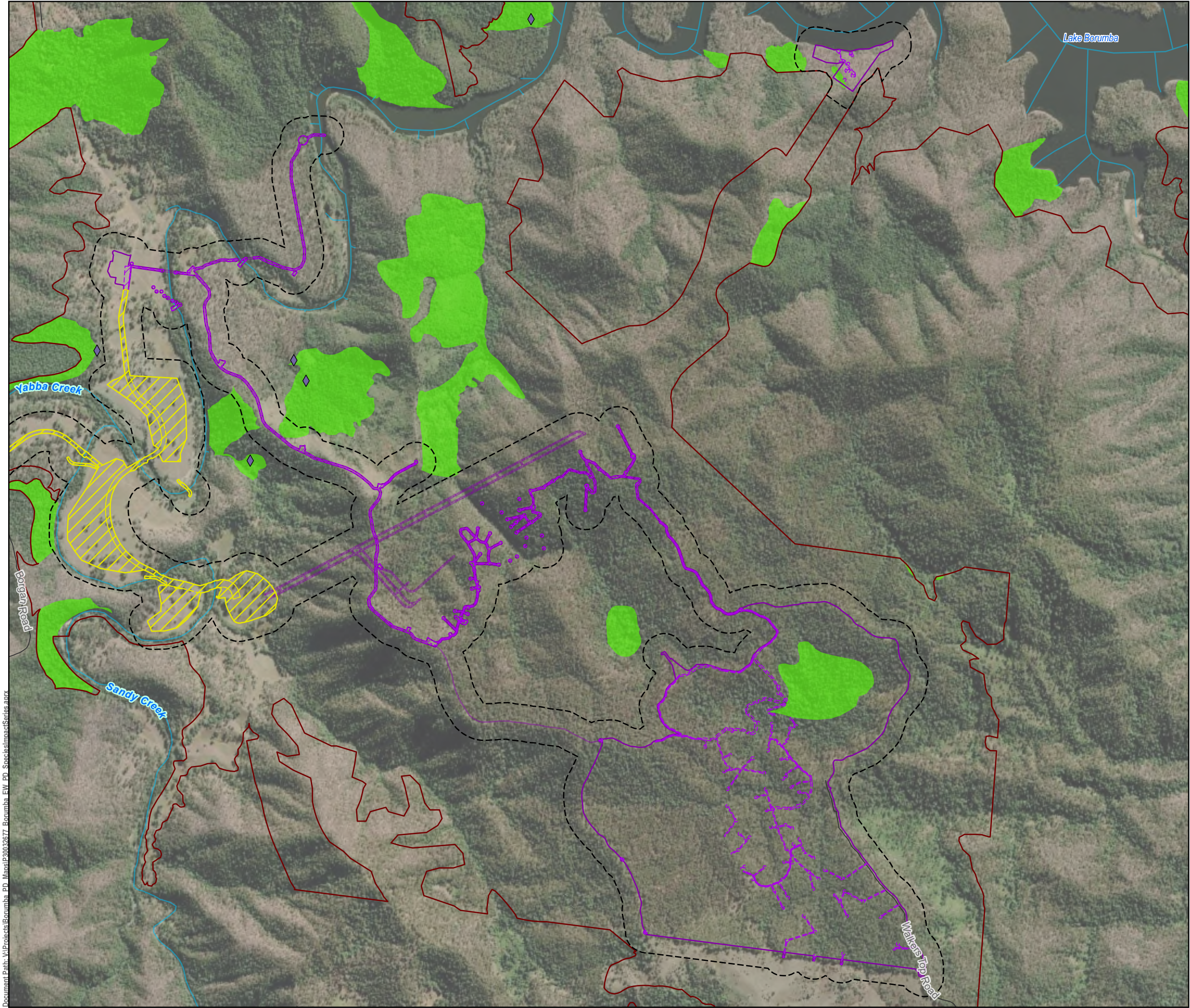

Document Path: \\projects\Borumba_PD_Maps\20032677_Borumba_EW_PD_SpeciesImpactSeries.aprx



GDA2020 MGA Zone 56



0 400 m

1:20,000 (when printed @ A3)

LEGEND

 Watercourses

 Local Roads

Exploratory Works Project

Project footprint by work area

 Area 3 - Walkers Top

 Area 4 - Borgan

Project area by work area

 Area 3 - Walkers Top

 Area 3 - Walkers Top (Underground)

 Area 4 - Borgan

Survey Areas

 Exploratory Works Survey Area

 Borumba PHES Survey Area

 Black-breasted button-quail record

 Black-breasted button-quail potential habitat

Data Sources:

1. State controlled roads - Queensland © State of Queensland (Department of Transport and Main Roads) 2020
2. Site Layout Items @ SMEC, 2022
3. Cadastre © State of Queensland (Department of Natural Resources, Mines and Energy) 2022
4. Vegetation management regional ecosystem map - version 12.02 © State of Queensland (Department of Resources) 2022-11-07 (publication)
5. GTRE / GT TEC/ GT SPECIES @ Umwelt and Attevo, 2022
6. World Imagery Basemap @ Esri, Maxar, GeoEye, Earthstar Geographics, CNES/Airbus DS, USDA, USGS, AeroGRID, IGN, and the GIS User Community

Disclaimer:

© SMEC Australia Pty Ltd 2017. All Rights Reserved. While all reasonable care has been taken to ensure the information contained on this map is up to date and accurate, this map contains data from a number of sources - no warranty is given that the information contained on this is free from error or omission. Any reliance placed on such information shall be at the sole risk of the user. Please verify the accuracy of all information prior to using it. This map is not a design document. SMEC shall bear no responsibility or liability for any errors, faults, defects, or omissions in the information.

Exploratory Works Project

Preliminary Documentation

KNOWN AND POTENTIAL HABITAT FOR BLACK-BREASTED BUTTON-QUAIL (TURNIX MELANOGASTER) AND OBSERVATIONS

PROJECT #:	30032677
CREATED BY:	CW
LAST MODIFIED:	NC17428, 17/09/2025
REVISION:	B

Figure

A3 E-14

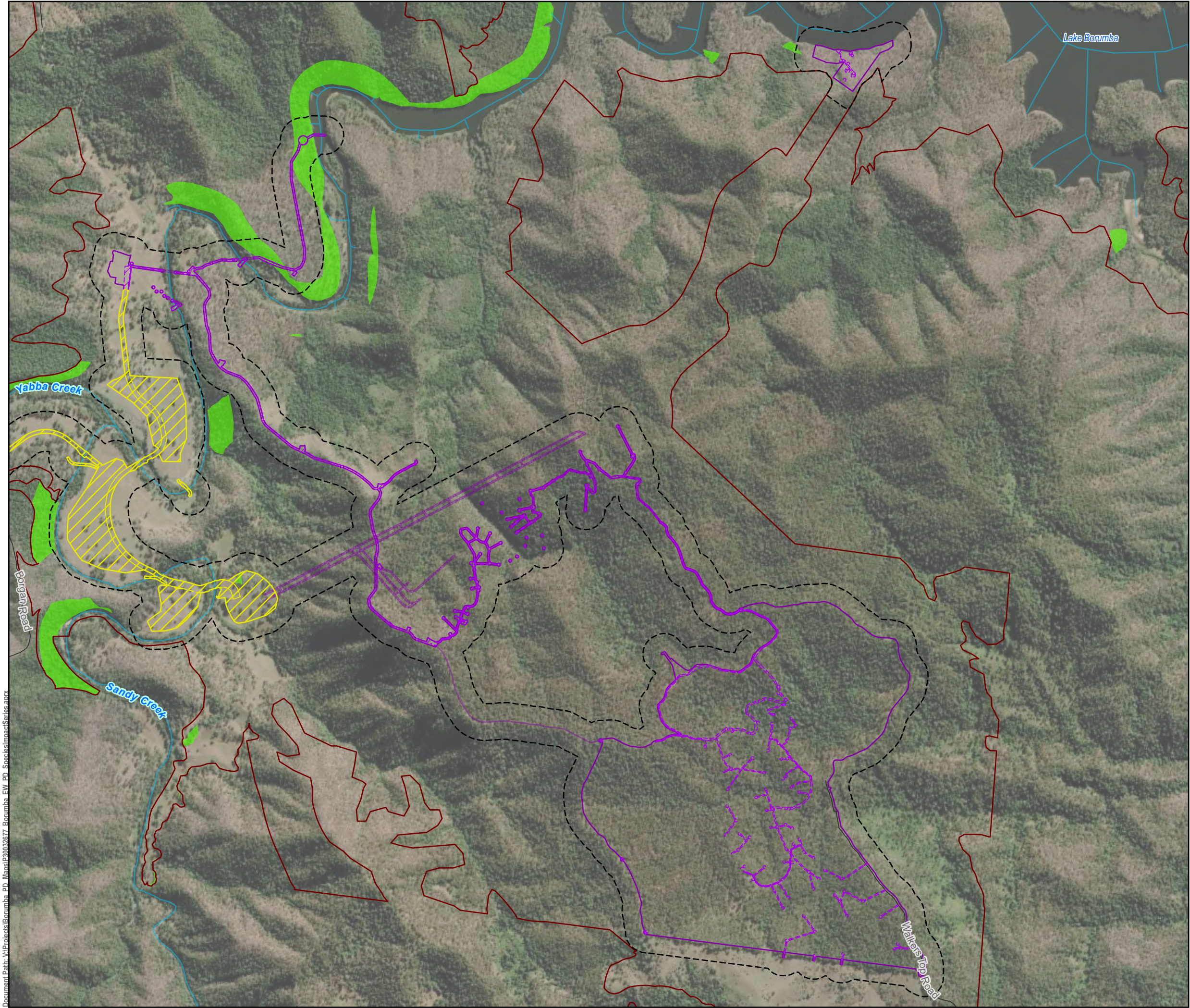



GDA2020 MGA Zone 56



0 400 m

1:20,000 (when printed @ A3)

LEGEND

 Watercourses

 Local Roads

Exploratory Works Project

Project footprint by work area

 Area 3 - Walkers Top

 Area 4 - Borgan

Project area by work area

 Area 3 - Walkers Top

 Area 3 - Walkers Top (Underground)

 Area 4 - Borgan

Survey Areas

 Exploratory Works Survey Area

 Borumba PHES Survey Area

 Giant barred frog potential habitat

Data Sources:

- State controlled roads - Queensland © State of Queensland (Department of Transport and Main Roads) 2020
- Site Layout Items @ SMEC, 2022
- Cadastral © State of Queensland (Department of Natural Resources, Mines and Energy) 2022
- Vegetation management regional ecosystem map - version 12.02 © State of Queensland (Department of Resources) 2022-11-07 (publication)
- GTRE / GT TEC/ GT SPECIES @ Umwelt and Attero, 2022
- World Imagery Basemap @ Esri, Maxar, GeoEye, Earthstar Geographics, CNES/Airbus DS, USDA, USGS, AeroGRID, IGN, and the GIS User Community

Disclaimer:

© SMEC Australia Pty Ltd 2017. All Rights Reserved. While all reasonable care has been taken to ensure the information contained on this map is up to date and accurate, this map contains data from a number of sources - no warranty is given that the information contained on this is free from error or omission. Any reliance placed on such information shall be at the sole risk of the user. Please verify the accuracy of all information prior to using it. This map is not a design document. SMEC shall bear no responsibility or liability for any errors, faults, defects, or omissions in the information.

Exploratory Works Project

Preliminary Documentation

KNOWN AND POTENTIAL HABITAT FOR GIANT BARRED FROG (MIXOPHYTES ITERATUS) AND OBSERVATIONS

PROJECT #:	30032677
CREATED BY:	CW
LAST MODIFIED:	NC17428, 17/09/2025
REVISION:	B

Figure

A3 E-15

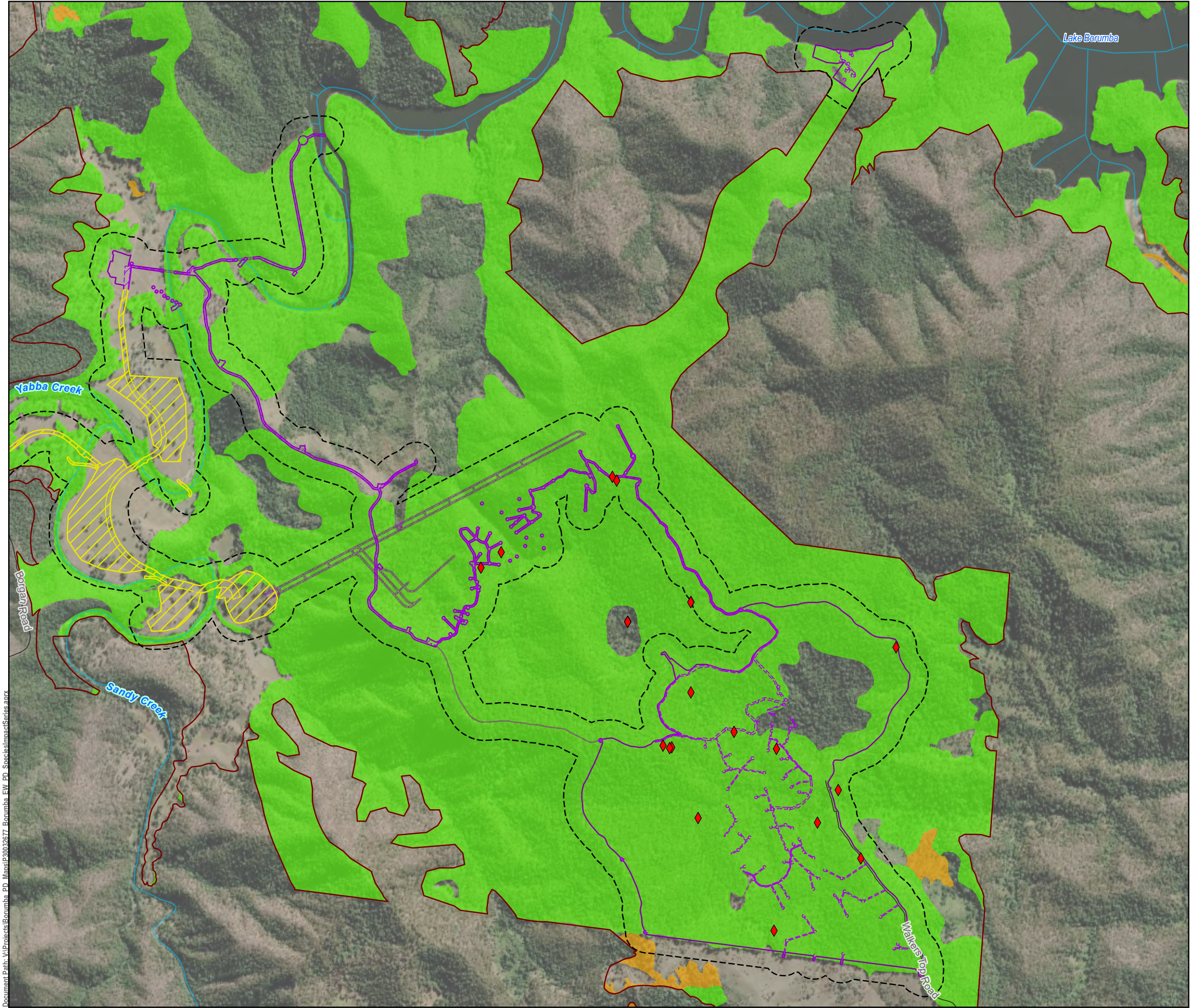











GDA2020 MGA Zone 56

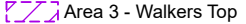
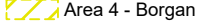
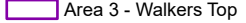
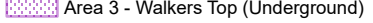
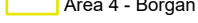

0 400 m

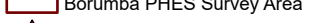
1:20,000 (when printed @ A3)

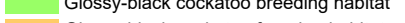
LEGEND

-  Watercourses
-  Local Roads
- Exploratory Works Project**
- Project footprint by work area**
-  Area 3 - Walkers Top
-  Area 4 - Borgan
- Project area by work area**
-  Area 3 - Walkers Top
-  Area 3 - Walkers Top (Underground)
-  Area 4 - Borgan
- Survey Areas**
-  Exploratory Works Survey Area
-  Borumba PHES Survey Area
-  Glossy-black cockatoo record
-  Glossy-black cockatoo breeding habitat
-  Glossy-black cockatoo foraging habitat

Data Sources:

- State controlled roads - Queensland © State of Queensland (Department of Transport and Main Roads) 2020
- Site Layout Items @ SMEC, 2022
- Cadastral © State of Queensland (Department of Natural Resources, Mines and Energy) 2022
- Vegetation management regional ecosystem map - version 12.02 © State of Queensland (Department of Resources) 2022-11-07 (publication)
- GTRE / GT TEC/ GT SPECIES @ Umwelt and Attero, 2022
- World Imagery Basemap @ Esri, Maxar, GeoEye, Earthstar Geographics, CNES/Airbus DS, USDA, USGS, AeroGRID, IGN, and the GIS User Community

Disclaimer:

© SMEC Australia Pty Ltd 2017. All Rights Reserved. While all reasonable care has been taken to ensure the information contained on this map is up to date and accurate, this map contains data from a number of sources - no warranty is given that the information contained on this is free from error or omission. Any reliance placed on such information shall be at the sole risk of the user. Please verify the accuracy of all information prior to using it. This map is not a design document. SMEC shall bear no responsibility or liability for any errors, faults, defects, or omissions in the information.

Exploratory Works Project
Preliminary Documentation

KNOWN AND POTENTIAL HABITAT FOR GLOSSY-BLACK COCKATOO (CALYPTORHYNCHUS LATHAMI LATHAMI) AND OBSERVATIONS

PROJECT #:	30032677
CREATED BY:	CW
LAST MODIFIED:	NC17428, 17/09/2025
REVISION:	B

Figure
A3 E-16

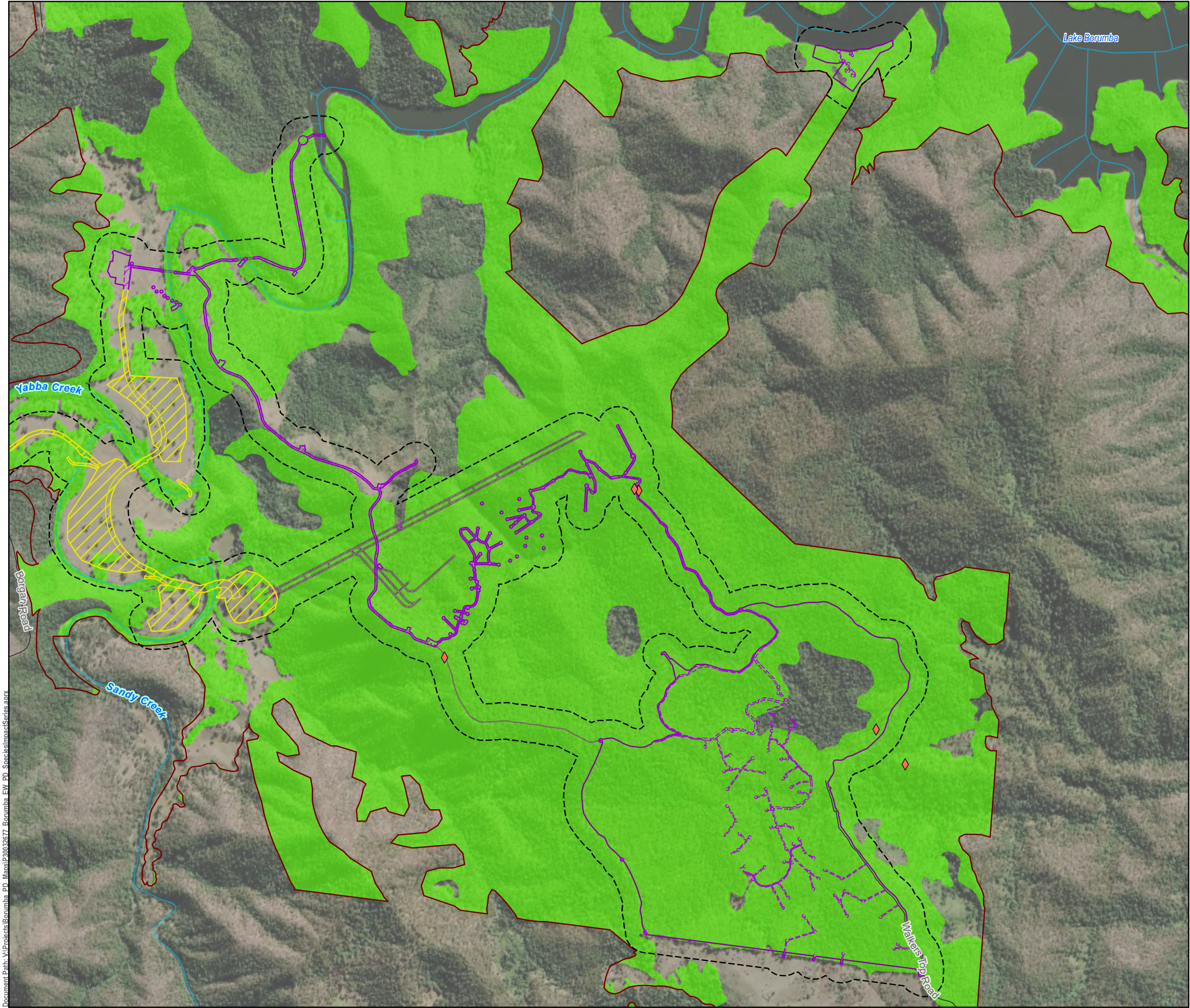



GDA2020 MGA Zone 56



0 400 m

1:20,000 (when printed @ A3)

LEGEND

 Watercourses

 Local Roads

Exploratory Works Project

Project footprint by work area

 Area 3 - Walkers Top

 Area 4 - Borgan

Project area by work area

 Area 3 - Walkers Top

 Area 3 - Walkers Top (Underground)

 Area 4 - Borgan

Survey Areas

 Exploratory Works Survey Area

 Borumba PHES Survey Area

 Greater glider record

 Greater glider denning/foraging habitat

Data Sources:

1. State controlled roads - Queensland © State of Queensland (Department of Transport and Main Roads) 2020
2. Site Layout Items @ SMEC, 2022
3. Cadastre © State of Queensland (Department of Natural Resources, Mines and Energy) 2022
4. Vegetation management regional ecosystem map - version 12.02 © State of Queensland (Department of Resources) 2022-11-07 (publication)
5. GTRE / GT TEC/ GT SPECIES @ Umwelt and Attero, 2022
6. World Imagery Basemap @ Esri, Maxar, GeoEye, Earthstar Geographics, CNES/Airbus DS, USDA, USGS, AeroGRID, IGN, and the GIS User Community

Disclaimer:

© SMEC Australia Pty Ltd 2017. All Rights Reserved. While all reasonable care has been taken to ensure the information contained on this map is up to date and accurate, this map contains data from a number of sources - no warranty is given that the information contained on this is free from error or omission. Any reliance placed on such information shall be at the sole risk of the user. Please verify the accuracy of all information prior to using it. This map is not a design document. SMEC shall bear no responsibility or liability for any errors, faults, defects, or omissions in the information.

Exploratory Works Project

Preliminary Documentation

KNOWN AND POTENTIAL HABITAT FOR GREATER GLIDER (PETAUROIDES VOLANS) AND OBSERVATIONS

PROJECT #:	30032677
CREATED BY:	CW
LAST MODIFIED:	NC17428, 17/09/2025
REVISION:	B

Figure

A3 E-17

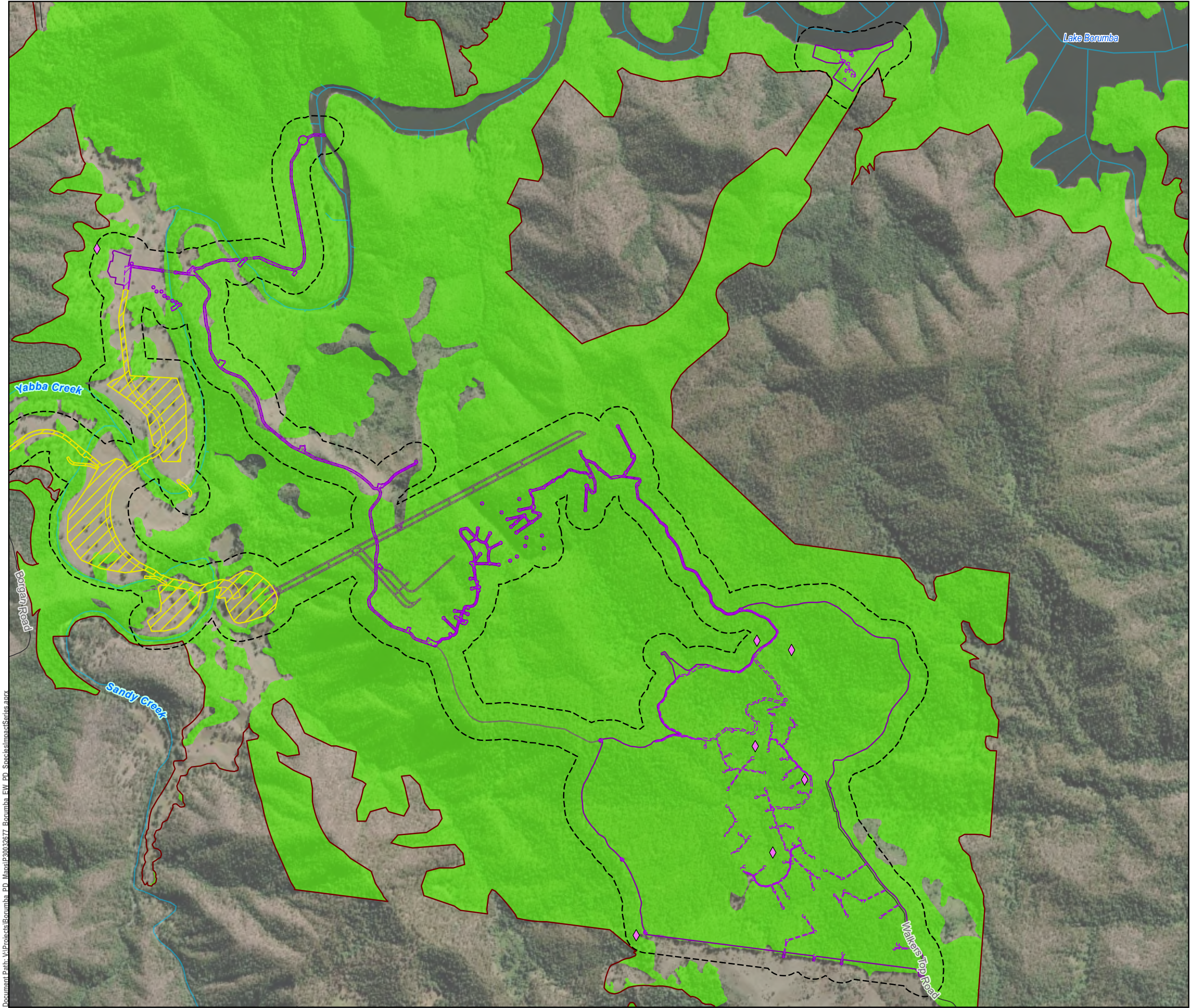



GDA2020 MGA Zone 56



0 400 m

1:20,000 (when printed @ A3)

LEGEND

 Watercourses

 Local Roads

Exploratory Works Project

Project footprint by work area

 Area 3 - Walkers Top

 Area 4 - Borgan

Project area by work area

 Area 3 - Walkers Top

 Area 3 - Walkers Top (Underground)

 Area 4 - Borgan

Survey Areas

 Exploratory Works Survey Area

 Borumba PHES Survey Area

 Long-nosed potoroo record

 Long-nosed potoroo potential habitat

Data Sources:

- State controlled roads - Queensland © State of Queensland (Department of Transport and Main Roads) 2020
- Site Layout Items @ SMEC, 2022
- Cadastral © State of Queensland (Department of Natural Resources, Mines and Energy) 2022
- Vegetation management regional ecosystem map - version 12.02 © State of Queensland (Department of Resources) 2022-11-07 (publication)
- GTRE / GT TEC/ GT SPECIES @ Umwelt and Attero, 2022
- World Imagery Basemap @ Esri, Maxar, GeoEye, Earthstar Geographics, CNES/Airbus DS, USDA, USGS, AeroGRID, IGN, and the GIS User Community

Disclaimer:

© SMEC Australia Pty Ltd 2017. All Rights Reserved. While all reasonable care has been taken to ensure the information contained on this map is up to date and accurate, this map contains data from a number of sources - no warranty is given that the information contained on this is free from error or omission. Any reliance placed on such information shall be at the sole risk of the user. Please verify the accuracy of all information prior to using it. This map is not a design document. SMEC shall bear no responsibility or liability for any errors, faults, defects, or omissions in the information.

Exploratory Works Project

Preliminary Documentation

KNOWN AND POTENTIAL HABITAT FOR LONG-NOSED POTOROO (POTOROUS TRIDACTYLUS TRIDACTYLUS) AND OBSERVATIONS

PROJECT #:	30032677
CREATED BY:	CW
LAST MODIFIED:	NC17428, 17/09/2025
REVISION:	B

Figure

A3 E-18

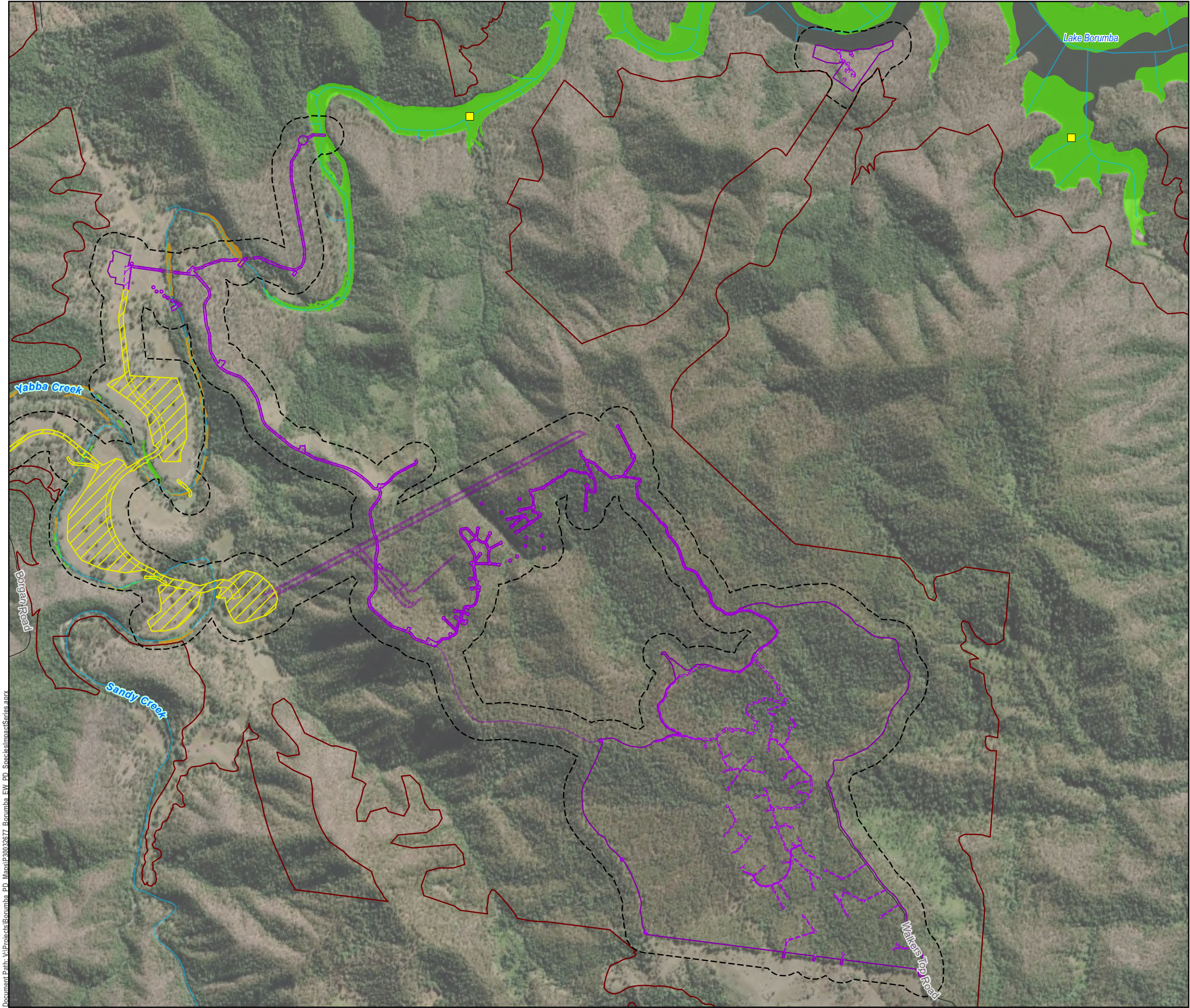



GDA2020 MGA Zone 56



0 400 m

1:20,000 (when printed @ A3)

LEGEND

 Watercourses

 Local Roads

Exploratory Works Project

Project footprint by work area

 Area 3 - Walkers Top

 Area 4 - Borgan

Project area by work area

 Area 3 - Walkers Top

 Area 3 - Walkers Top (Underground)

 Area 4 - Borgan

Survey Areas

 Exploratory Works Survey Area

 Borumba PHES Survey Area

 Mary River cod record*

 Mary River cod foraging habitat

 Mary River cod spawning and foraging habitat

***Records located outside of mapped habitat are sourced from the Atlas of Living Australia (ALA). ALA generalises data from 1-10 km meaning that points do not represent the exact location of the record.**

Data Sources:

1. State controlled roads - Queensland © State of Queensland (Department of Transport and Main Roads) 2020
2. Site Layout Items @ SMEC, 2022
3. Cadastre © State of Queensland (Department of Natural Resources, Mines and Energy) 2022
4. Vegetation management regional ecosystem map - version 12.02 © State of Queensland (Department of Resources) 2022-11-07 (publication)
5. GTRE / GT TEC/ GT SPECIES @ Umwelt and Attevo, 2022
6. World Imagery Basemap @ Esri, Maxar, GeoEye, Earthstar Geographics, CNES/Airbus DS, USDA, USGS, AeroGRID, IGN, and the GIS User Community

Disclaimer:

© SMEC Australia Pty Ltd 2017. All Rights Reserved. While all reasonable care has been taken to ensure the information contained on this map is up to date and accurate, this map contains data from a number of sources - no warranty is given that the information contained on this is free from error or omission. Any reliance placed on such information shall be at the sole risk of the user. Please verify the accuracy of all information prior to using it. This map is not a design document. SMEC shall bear no responsibility or liability for any errors, faults, defects, or omissions in the information.

Exploratory Works Project

Preliminary Documentation

KNOWN AND POTENTIAL HABITAT FOR MARY RIVER COD (MACCULLOCHELLA MARIENSIS) AND OBSERVATIONS

PROJECT #:	30032677
CREATED BY:	CW
LAST MODIFIED:	NC17428, 17/09/2025
REVISION:	B

Figure

A3 E-19

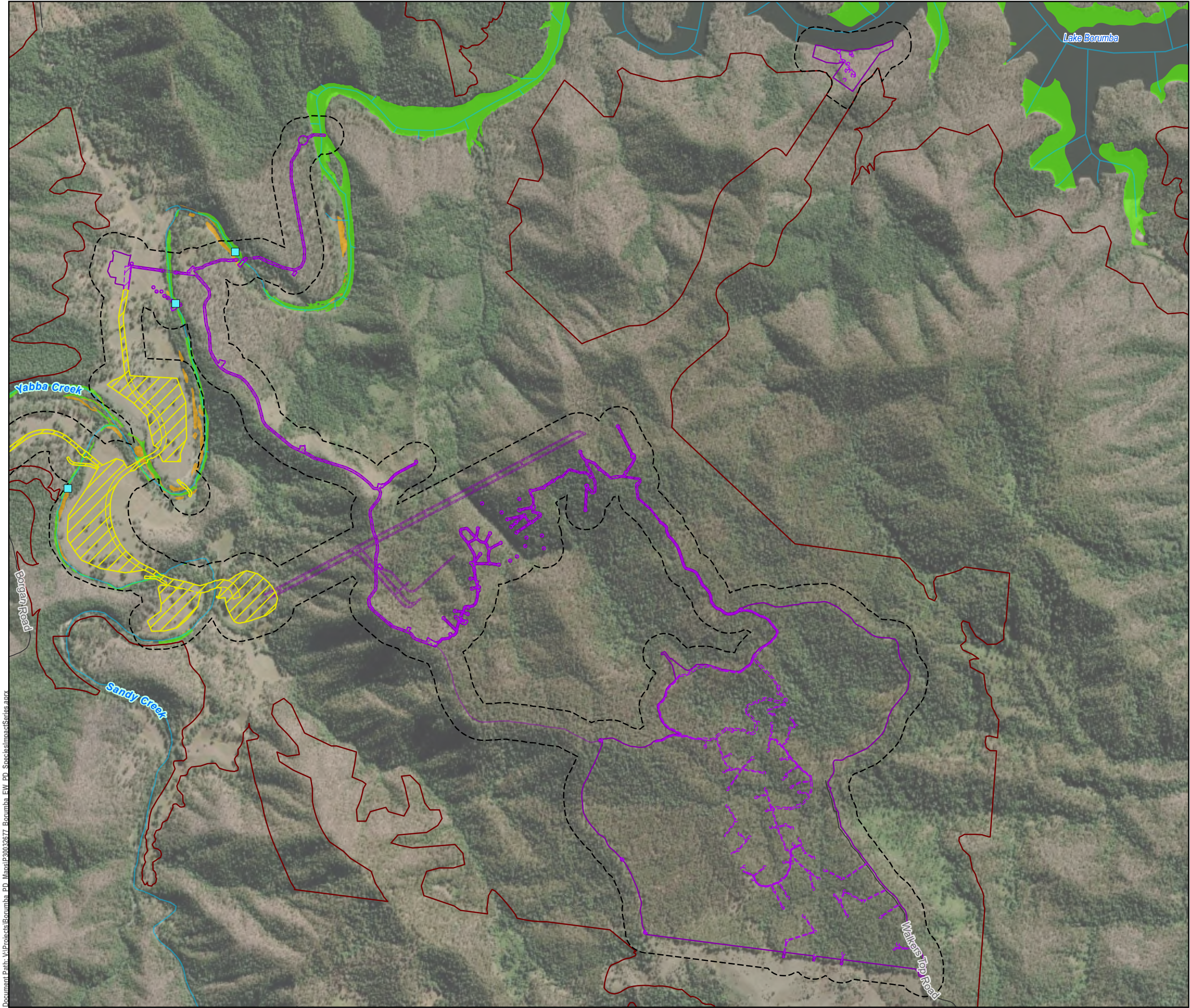

0 400 m
1:20,000 (when printed @ A3)

LEGEND

Watercourses
Local Roads

Exploratory Works Project

Project footprint by work area

Area 3 - Walkers Top
Area 4 - Borgan

Project area by work area

Area 3 - Walkers Top
Area 3 - Walkers Top (Underground)
Area 4 - Borgan

Survey Areas

Exploratory Works Survey Area
Borumba PHES Survey Area
Mary River turtle record
Mary River turtle foraging habitat
Mary River turtle nesting habitat

Data Sources:

1. State controlled roads - Queensland © State of Queensland (Department of Transport and Main Roads) 2020
2. Site Layout Items @ SMEC, 2022
3. Cadastre © State of Queensland (Department of Natural Resources, Mines and Energy) 2022
4. Vegetation management regional ecosystem map - version 12.02 © State of Queensland (Department of Resources) 2022-11-07 (publication)
5. GTRE / GT TEC/ GT SPECIES @ Umwelt and Atterxo, 2022
6. World Imagery Basemap @ Esri, Maxar, GeoEye, Earthstar Geographics, CNES/Airbus DS, USDA, USGS, AeroGRID, IGN, and the GIS User Community

Disclaimer:

© SMEC Australia Pty Ltd 2017. All Rights Reserved. While all reasonable care has been taken to ensure the information contained on this map is up to date and accurate, this map contains data from a number of sources - no warranty is given that the information contained on this is free from error or omission. Any reliance placed on such information shall be at the sole risk of the user. Please verify the accuracy of all information prior to using it. This map is not a design document. SMEC shall bear no responsibility or liability for any errors, faults, defects, or omissions in the information.

Exploratory Works Project
Preliminary Documentation

KNOWN AND POTENTIAL HABITAT FOR MARY RIVER
TURTLE (ELUSOR MACRURUS) AND OBSERVATIONS

PROJECT #: 30032677
CREATED BY: CW
LAST MODIFIED: NC17428, 17/09/2025
REVISION: B

Figure
A3 E-20

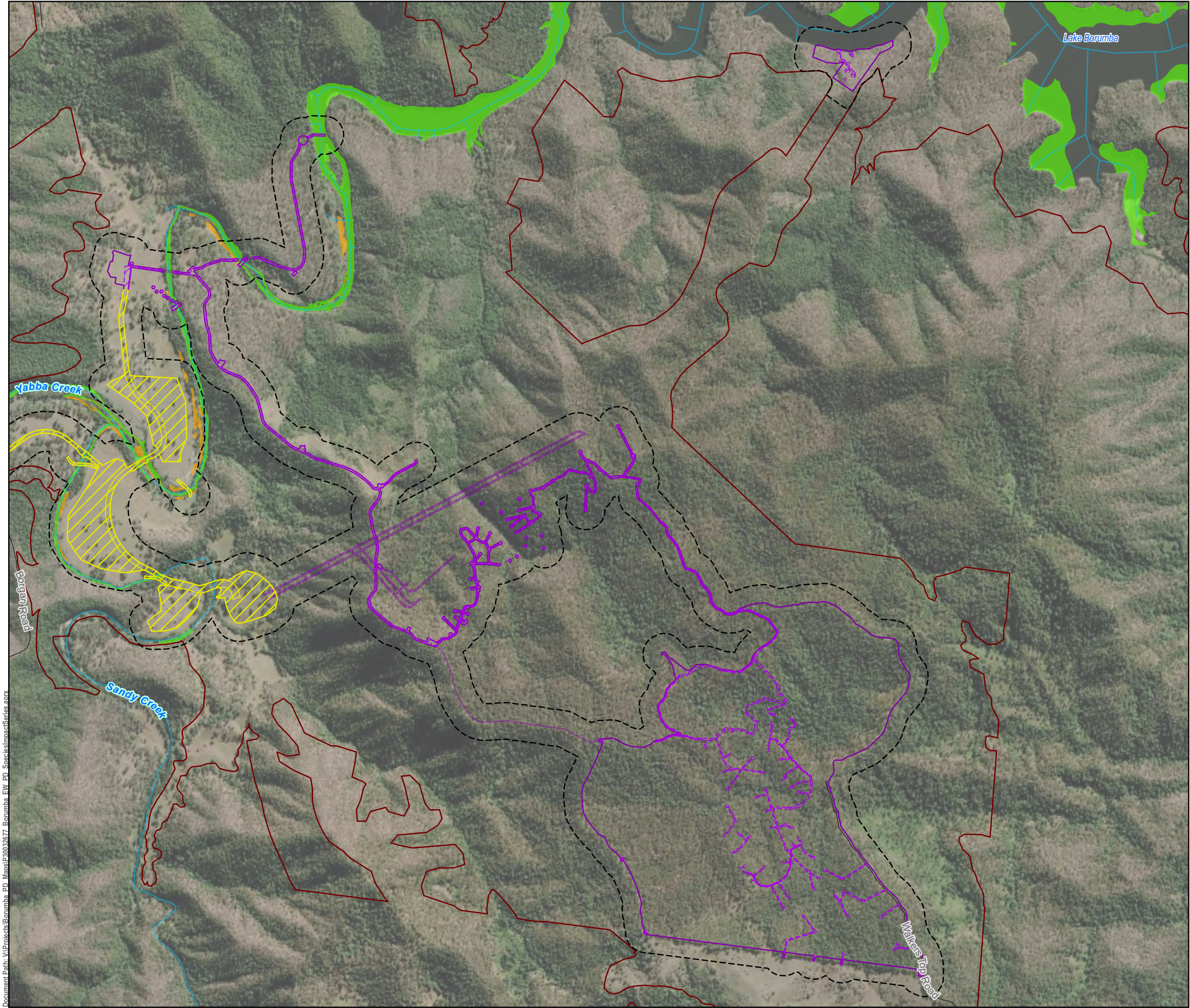



GDA2020 MGA Zone 56



0 400 m

1:20,000 (when printed @ A3)

LEGEND

 Watercourses

 Local Roads

Exploratory Works Project

Project footprint by work area

 Area 3 - Walkers Top

 Area 4 - Borgan

Project area by work area

 Area 3 - Walkers Top

 Area 3 - Walkers Top (Underground)

 Area 4 - Borgan

Survey Areas

 Exploratory Works Survey Area

 Borumba PHES Survey Area

 White-throated snapping turtle nesting habitat

 White-throated snapping turtle foraging habitat

***Records located outside of mapped habitat are sourced from the Atlas of Living Australia (ALA). ALA generalises data from 1-10 km meaning that points do not represent the exact location of the record.**

Data Sources:

1. State controlled roads - Queensland © State of Queensland (Department of Transport and Main Roads) 2020
2. Site Layout Items @ SMEC, 2022
3. Cadastre © State of Queensland (Department of Natural Resources, Mines and Energy) 2022
4. Vegetation management regional ecosystem map - version 12.02 © State of Queensland (Department of Resources) 2022-11-07 (publication)
5. GTRE / GT TEC/ GT SPECIES @ Umwelt and Attevo, 2022
6. World Imagery Basemap @ Esri, Maxar, GeoEye, Earthstar Geographics, CNES/Airbus DS, USDA, USGS, AeroGRID, IGN, and the GIS User Community

Disclaimer:

© SMEC Australia Pty Ltd 2017. All Rights Reserved. While all reasonable care has been taken to ensure the information contained on this map is up to date and accurate, this map contains data from a number of sources - no warranty is given that the information contained on this is free from error or omission. Any reliance placed on such information shall be at the sole risk of the user. Please verify the accuracy of all information prior to using it. This map is not a design document. SMEC shall bear no responsibility or liability for any errors, faults, defects, or omissions in the information.

Exploratory Works Project

Preliminary Documentation

KNOWN AND POTENTIAL HABITAT FOR WHITE-THROATED SNAPPING TURTLE (ELSEYA ALBAGULA) AND OBSERVATIONS

PROJECT #:	30032677
CREATED BY:	CW
LAST MODIFIED:	NC17428, 17/09/2025
REVISION:	B

Figure

A3 E-21

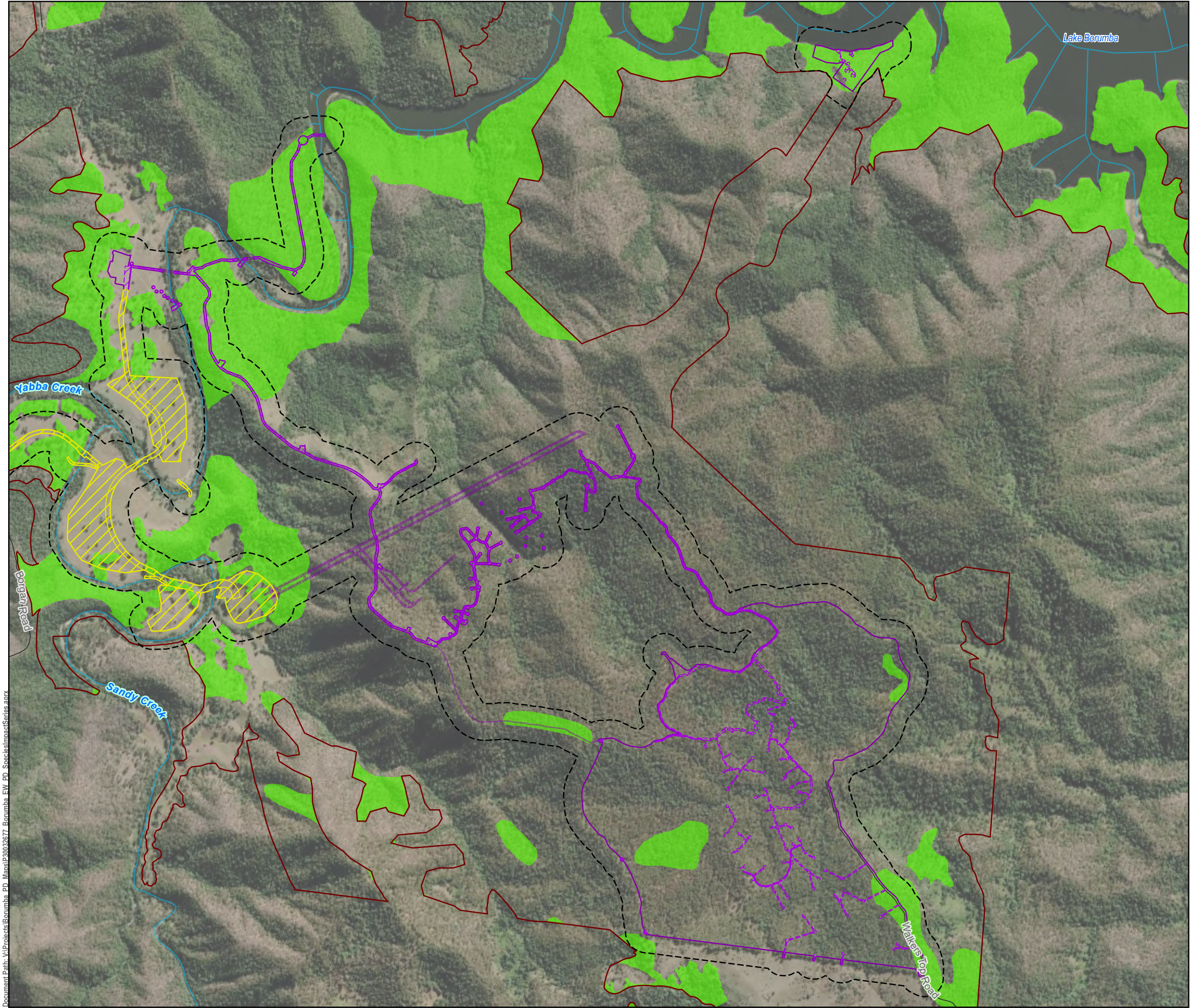

0 400 m
1:20,000 (when printed @ A3)

LEGEND

- Watercourses
- Local Roads

Exploratory Works Project

Project footprint by work area

- Area 3 - Walkers Top
- Area 4 - Borgan

Project area by work area

- Area 3 - Walkers Top
- Area 3 - Walkers Top (Underground)
- Area 4 - Borgan

Survey Areas

- Exploratory Works Survey Area
- Borumba PHES Survey Area
- Austral toadflax potential habitat

Data Sources:

- State controlled roads - Queensland © State of Queensland (Department of Transport and Main Roads) 2020
- Site Layout Items @ SMEC, 2022
- Cadastral © State of Queensland (Department of Natural Resources, Mines and Energy) 2022
- Vegetation management regional ecosystem map - version 12.02 © State of Queensland (Department of Resources) 2022-11-07 (publication)
- GTRE / GT TEC/ GT SPECIES @ Umwelt and Attero, 2022
- World Imagery Basemap @ Esri, Maxar, GeoEye, Earthstar Geographics, CNES/Airbus DS, USDA, USGS, AeroGRID, IGN, and the GIS User Community

Disclaimer:

© SMEC Australia Pty Ltd 2017. All Rights Reserved. While all reasonable care has been taken to ensure the information contained on this map is up to date and accurate, this map contains data from a number of sources - no warranty is given that the information contained on this is free from error or omission. Any reliance placed on such information shall be at the sole risk of the user. Please verify the accuracy of all information prior to using it. This map is not a design document. SMEC shall bear no responsibility or liability for any errors, faults, defects, or omissions in the information.

Exploratory Works Project
Preliminary Documentation

KNOWN AND POTENTIAL HABITAT FOR AUSTRAL
TOADFLAX (THESIUM AUSTRALE) AND
OBSERVATIONS

PROJECT #: 30032677
CREATED BY: CW
LAST MODIFIED: NC17428, 17/09/2025
REVISION: B

Figure
A3 E-22

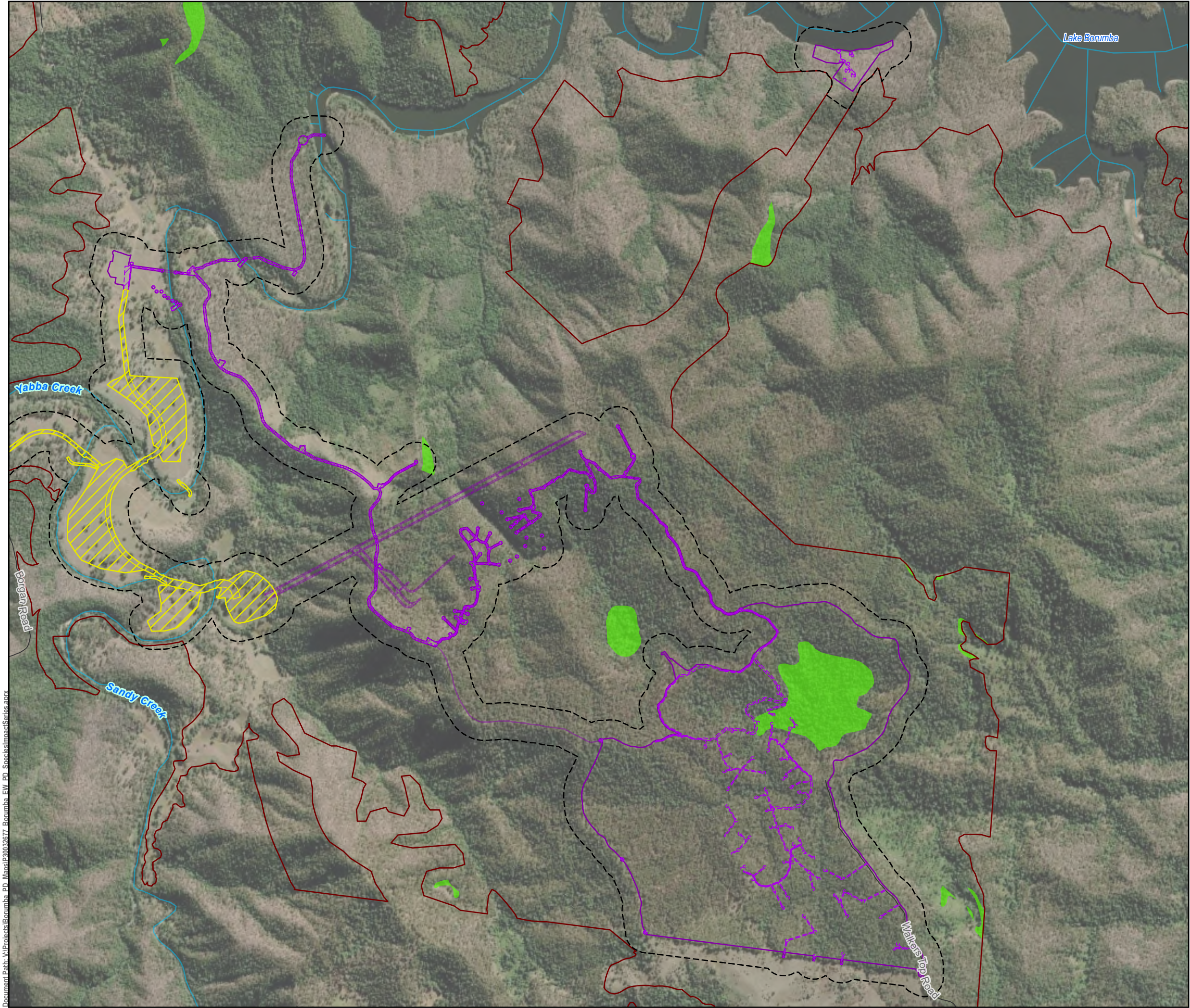



GDA2020 MGA Zone 56



0 400 m

1:20,000 (when printed @ A3)

LEGEND

 Watercourses

 Local Roads

Exploratory Works Project

Project footprint by work area

 Area 3 - Walkers Top

 Area 4 - Borgan

Project area by work area

 Area 3 - Walkers Top

 Area 3 - Walkers Top (Underground)

 Area 4 - Borgan

Survey Areas

 Exploratory Works Survey Area

 Borumba PHES Survey Area

 Blotched sarcophilus potential habitat

Data Sources:

1. State controlled roads - Queensland © State of Queensland (Department of Transport and Main Roads) 2020
2. Site Layout Items @ SMEC, 2022
3. Cadastre © State of Queensland (Department of Natural Resources, Mines and Energy) 2022
4. Vegetation management regional ecosystem map - version 12.02 © State of Queensland (Department of Resources) 2022-11-07 (publication)
5. GTRE / GT TEC/ GT SPECIES @ Umwelt and Attero, 2022
6. World Imagery Basemap @ Esri, Maxar, GeoEye, Earthstar Geographics, CNES/Airbus DS, USDA, USGS, AeroGRID, IGN, and the GIS User Community

Disclaimer:

© SMEC Australia Pty Ltd 2017. All Rights Reserved. While all reasonable care has been taken to ensure the information contained on this map is up to date and accurate, this map contains data from a number of sources - no warranty is given that the information contained on this is free from error or omission. Any reliance placed on such information shall be at the sole risk of the user. Please verify the accuracy of all information prior to using it. This map is not a design document. SMEC shall bear no responsibility or liability for any errors, faults, defects, or omissions in the information.

Exploratory Works Project

Preliminary Documentation

KNOWN AND POTENTIAL HABITAT FOR BLOTCHED SARCOCHILUS (SARCOCHILUS WEINTHALII) AND OBSERVATIONS

PROJECT #:	30032677
CREATED BY:	CW
LAST MODIFIED:	NC17428, 17/09/2025
REVISION:	B

Figure

A3 E-23

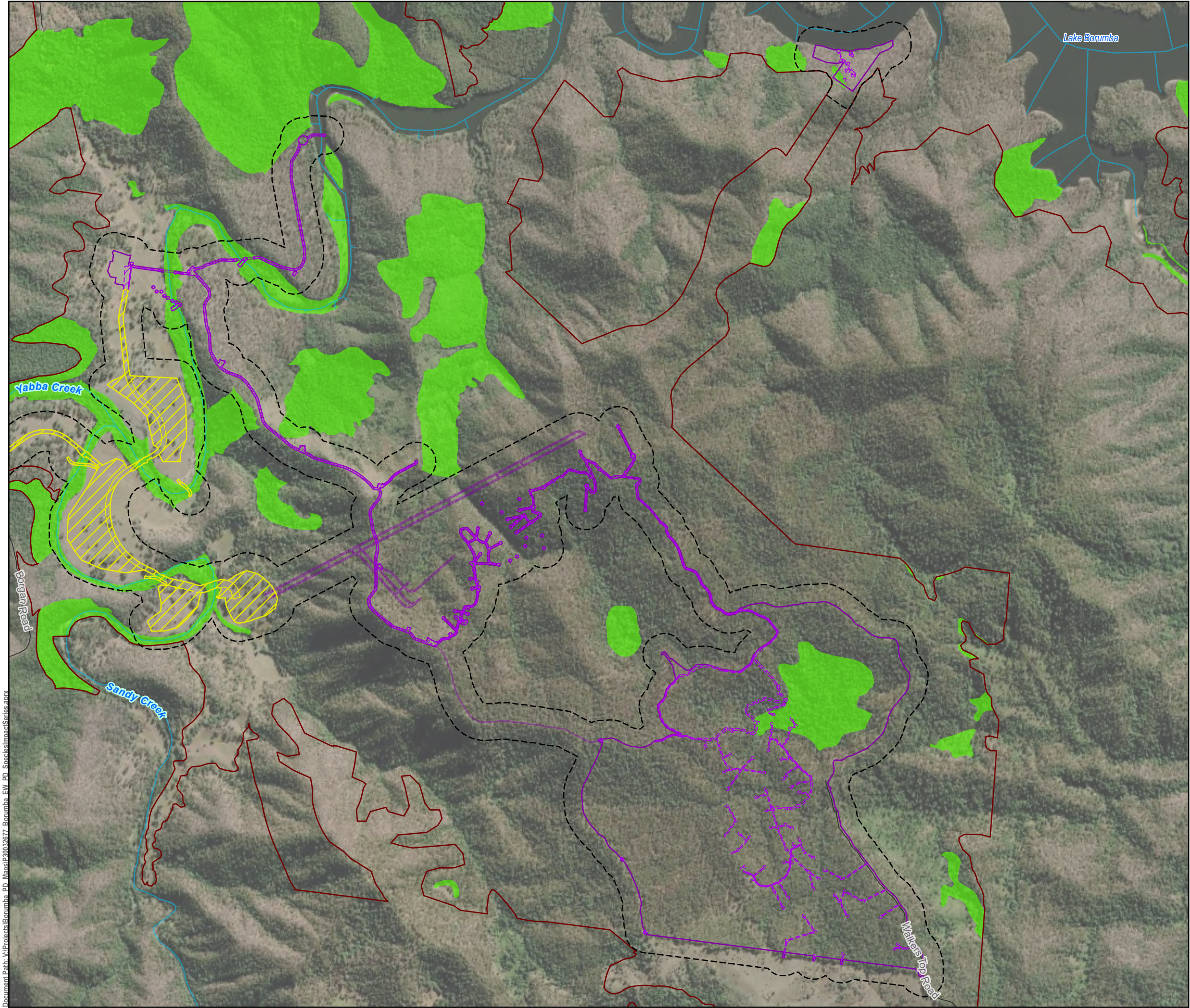

GDA2020 MGA Zone 56

0 400 m

1:20,000 (when printed @ A3)

LEGEND

Watercourses

Local Roads

Exploratory Works Project

Project footprint by work area

Area 3 - Walkers Top

Area 4 - Borgan

Project area by work area

Area 3 - Walkers Top

Area 3 - Walkers Top (Underground)

Area 4 - Borgan

Survey Areas

Exploratory Works Survey Area

Borumba PHES Survey Area

Hairy-joint grass potential habitat

Data Sources:

- State controlled roads - Queensland © State of Queensland (Department of Transport and Main Roads) 2020
- Site Layout Items @ SMEC, 2022
- Cadastral © State of Queensland (Department of Natural Resources, Mines and Energy) 2022
- Vegetation management regional ecosystem map - version 12.02 © State of Queensland (Department of Resources) 2022-11-07 (publication)
- GTRE / GT TEC/ GT SPECIES @ Umwelt and Attero, 2022
- World Imagery Basemap @ Esri, Maxar, GeoEye, Earthstar Geographics, CNES/Airbus DS, USDA, USGS, AeroGRID, IGN, and the GIS User Community

Disclaimer:

© SMEC Australia Pty Ltd 2017. All Rights Reserved. While all reasonable care has been taken to ensure the information contained on this map is up to date and accurate, this map contains data from a number of sources - no warranty is given that the information contained on this is free from error or omission. Any reliance placed on such information shall be at the sole risk of the user. Please verify the accuracy of all information prior to using it. This map is not a design document. SMEC shall bear no responsibility or liability for any errors, faults, defects, or omissions in the information.

Exploratory Works Project

Preliminary Documentation

KNOWN AND POTENTIAL HABITAT FOR HAIRY-JOINT GRASS (ARTHRAOXON HISPIDUS) AND OBSERVATIONS

PROJECT #: 30032677

CREATED BY: CW

LAST MODIFIED: NC17428, 17/09/2025

REVISION: B

Figure

A3 E-24

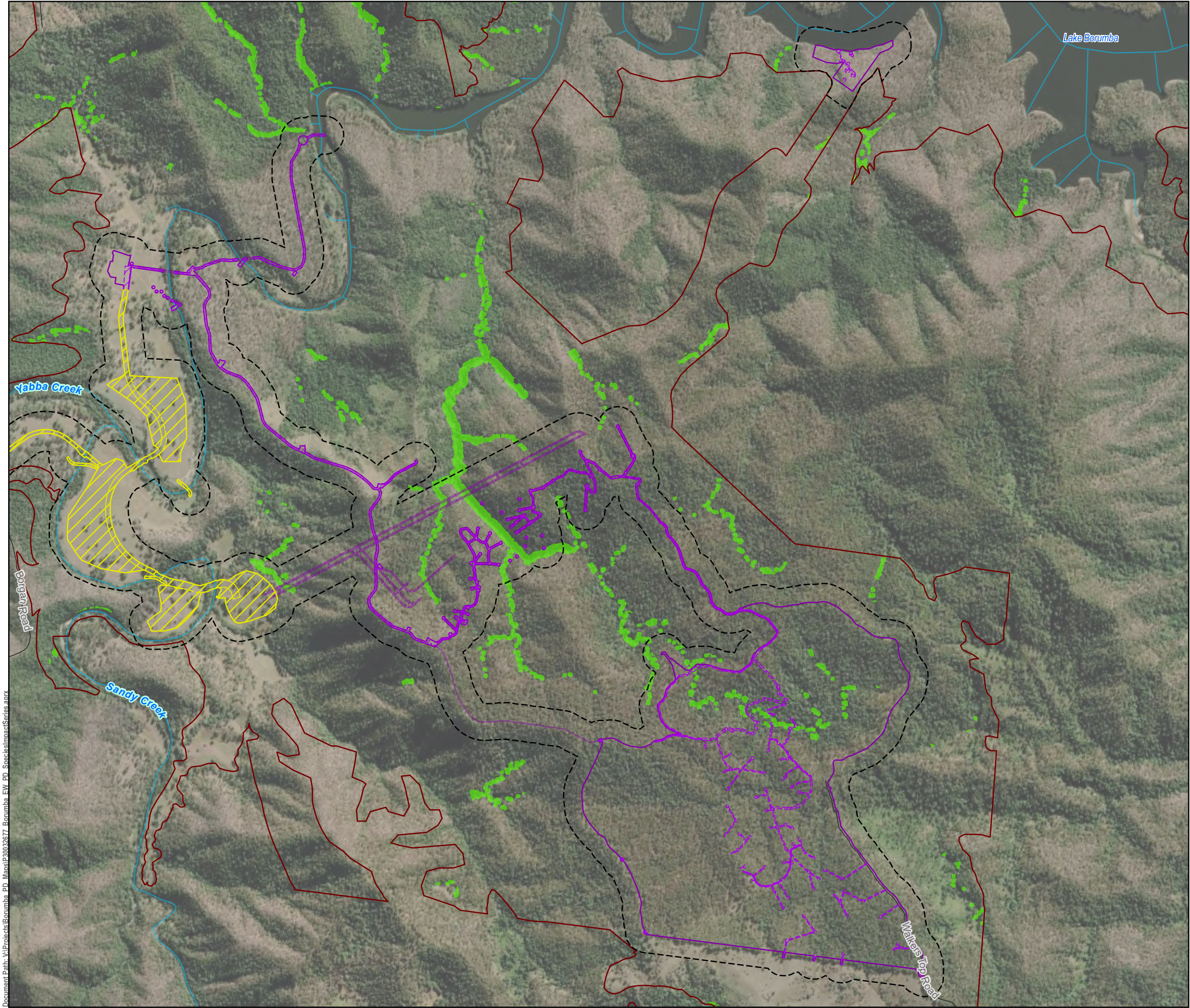



GDA2020 MGA Zone 56



0 400 m

1:20,000 (when printed @ A3)

LEGEND

 Watercourses

 Local Roads

Exploratory Works Project

Project footprint by work area

 Area 3 - Walkers Top

 Area 4 - Borgan

Project area by work area

 Area 3 - Walkers Top

 Area 3 - Walkers Top (Underground)

 Area 4 - Borgan

Survey Areas

 Exploratory Works Survey Area

 Borumba PHES Survey Area

 Coleus nitidus potential habitat

Data Sources:

1. State controlled roads - Queensland © State of Queensland (Department of Transport and Main Roads) 2020
2. Site Layout Items @ SMEC, 2022
3. Cadastre © State of Queensland (Department of Natural Resources, Mines and Energy) 2022
4. Vegetation management regional ecosystem map - version 12.02 © State of Queensland (Department of Resources) 2022-11-07 (publication)
5. GTRE / GT TEC/ GT SPECIES @ Umwelt and Attevo, 2022
6. World Imagery Basemap @ Esri, Maxar, GeoEye, Earthstar Geographics, CNES/Airbus DS, USDA, USGS, AeroGRID, IGN, and the GIS User Community

Disclaimer:

© SMEC Australia Pty Ltd 2017. All Rights Reserved. While all reasonable care has been taken to ensure the information contained on this map is up to date and accurate, this map contains data from a number of sources - no warranty is given that the information contained on this is free from error or omission. Any reliance placed on such information shall be at the sole risk of the user. Please verify the accuracy of all information prior to using it. This map is not a design document. SMEC shall bear no responsibility or liability for any errors, faults, defects, or omissions in the information.

Exploratory Works Project

Preliminary Documentation

KNOWN AND POTENTIAL HABITAT FOR NIGHTCAP COLEUS (COLEUS NITIDUS) AND OBSERVATIONS

PROJECT #:	30032677
CREATED BY:	CW
LAST MODIFIED:	NC17428, 17/09/2025
REVISION:	B

Figure

A3 E-25

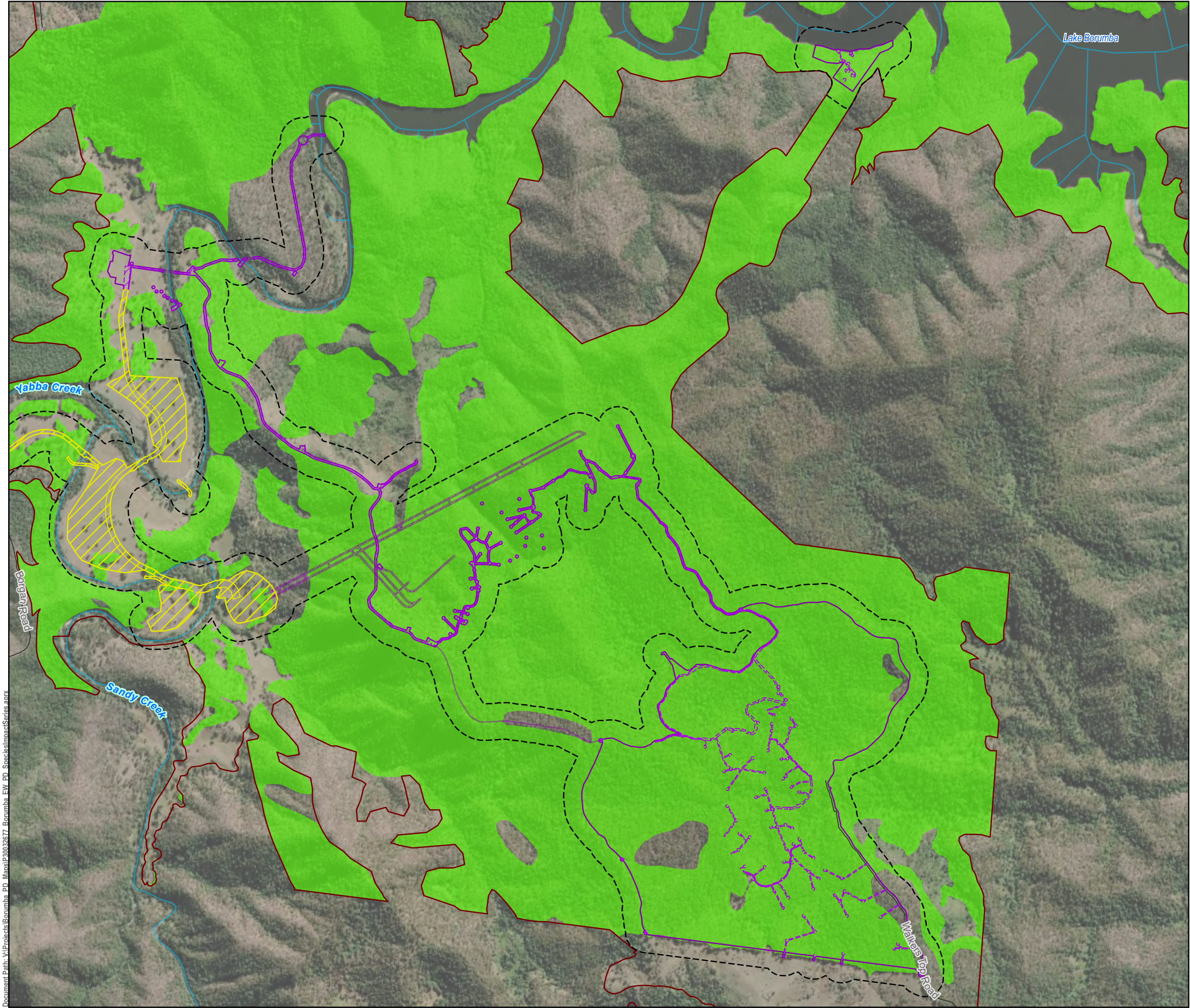



GDA2020 MGA Zone 56



0 400 m

1:20,000 (when printed @ A3)

LEGEND

 Watercourses

 Local Roads

Exploratory Works Project

Project footprint by work area

 Area 3 - Walkers Top

 Area 4 - Borgan

Project area by work area

 Area 3 - Walkers Top

 Area 3 - Walkers Top (Underground)

 Area 4 - Borgan

Survey Areas

 Exploratory Works Survey Area

 Borumba PHES Survey Area

 Quassia potential habitat

Data Sources:

1. State controlled roads - Queensland © State of Queensland (Department of Transport and Main Roads) 2020
2. Site Layout Items @ SMEC, 2022
3. Cadastre © State of Queensland (Department of Natural Resources, Mines and Energy) 2022
4. Vegetation management regional ecosystem map - version 12.02 © State of Queensland (Department of Resources) 2022-11-07 (publication)
5. GTRE / GT TEC/ GT SPECIES @ Umwelt and Attero, 2022
6. World Imagery Basemap @ Esri, Maxar, GeoEye, Earthstar Geographics, CNES/Airbus DS, USDA, USGS, AeroGRID, IGN, and the GIS User Community

Disclaimer:

© SMEC Australia Pty Ltd 2017. All Rights Reserved. While all reasonable care has been taken to ensure the information contained on this map is up to date and accurate, this map contains data from a number of sources - no warranty is given that the information contained on this is free from error or omission. Any reliance placed on such information shall be at the sole risk of the user. Please verify the accuracy of all information prior to using it. This map is not a design document. SMEC shall bear no responsibility or liability for any errors, faults, defects, or omissions in the information.

Exploratory Works Project

Preliminary Documentation

KNOWN AND POTENTIAL HABITAT FOR QUASSIA (SAMADERA BIDWILLII) AND OBSERVATIONS

PROJECT #:	30032677
CREATED BY:	CW
LAST MODIFIED:	NC17428, 17/09/2025
REVISION:	B

Figure

A3 E-26

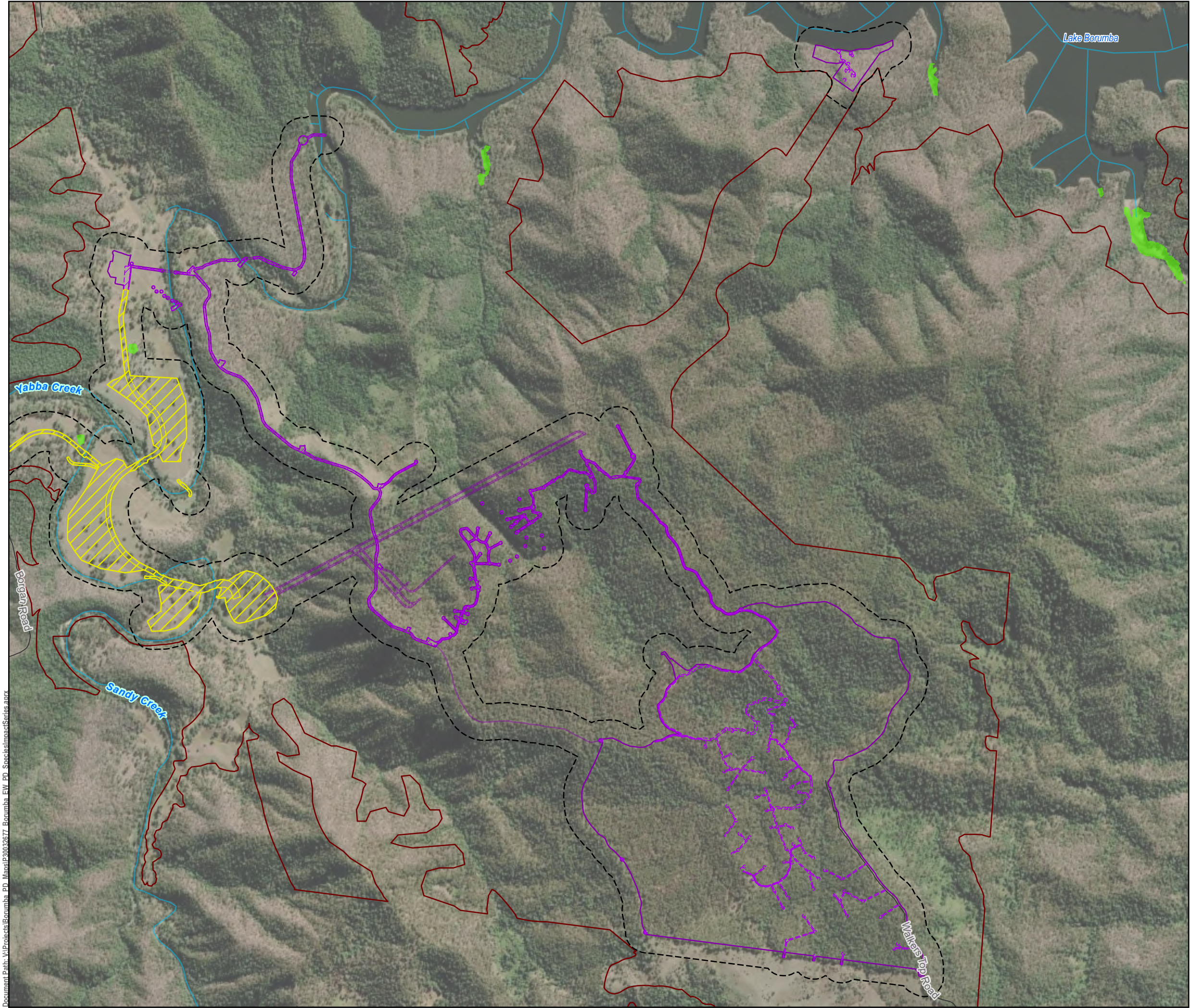



GDA2020 MGA Zone 56



0 400 m

1:20,000 (when printed @ A3)

LEGEND

 Watercourses

 Local Roads

Exploratory Works Project

Project footprint by work area

 Area 3 - Walkers Top

 Area 4 - Borgan

Project area by work area

 Area 3 - Walkers Top

 Area 3 - Walkers Top (Underground)

 Area 4 - Borgan

Survey Areas

 Exploratory Works Survey Area

 Borumba PHES Survey Area

 Australian painted snipe potential habitat

Data Sources:

1. State controlled roads - Queensland © State of Queensland (Department of Transport and Main Roads) 2020
2. Site Layout Items @ SMEC, 2022
3. Cadastre © State of Queensland (Department of Natural Resources, Mines and Energy) 2022
4. Vegetation management regional ecosystem map - version 12.02 © State of Queensland (Department of Resources) 2022-11-07 (publication)
5. GTRE / GT TEC/ GT SPECIES @ Umwelt and Attero, 2022
6. World Imagery Basemap @ Esri, Maxar, GeoEye, Earthstar Geographics, CNES/Airbus DS, USDA, USGS, AeroGRID, IGN, and the GIS User Community

Disclaimer:

© SMEC Australia Pty Ltd 2017. All Rights Reserved. While all reasonable care has been taken to ensure the information contained on this map is up to date and accurate, this map contains data from a number of sources - no warranty is given that the information contained on this is free from error or omission. Any reliance placed on such information shall be at the sole risk of the user. Please verify the accuracy of all information prior to using it. This map is not a design document. SMEC shall bear no responsibility or liability for any errors, faults, defects, or omissions in the information.

Exploratory Works Project

Preliminary Documentation

KNOWN AND POTENTIAL HABITAT FOR AUSTRALIAN PAINTED SNIPES (ROSTRATULA AUSTRALIS) AND OBSERVATIONS

PROJECT #:	30032677
CREATED BY:	CW
LAST MODIFIED:	NC17428, 17/09/2025
REVISION:	B

Figure

A3 E-27

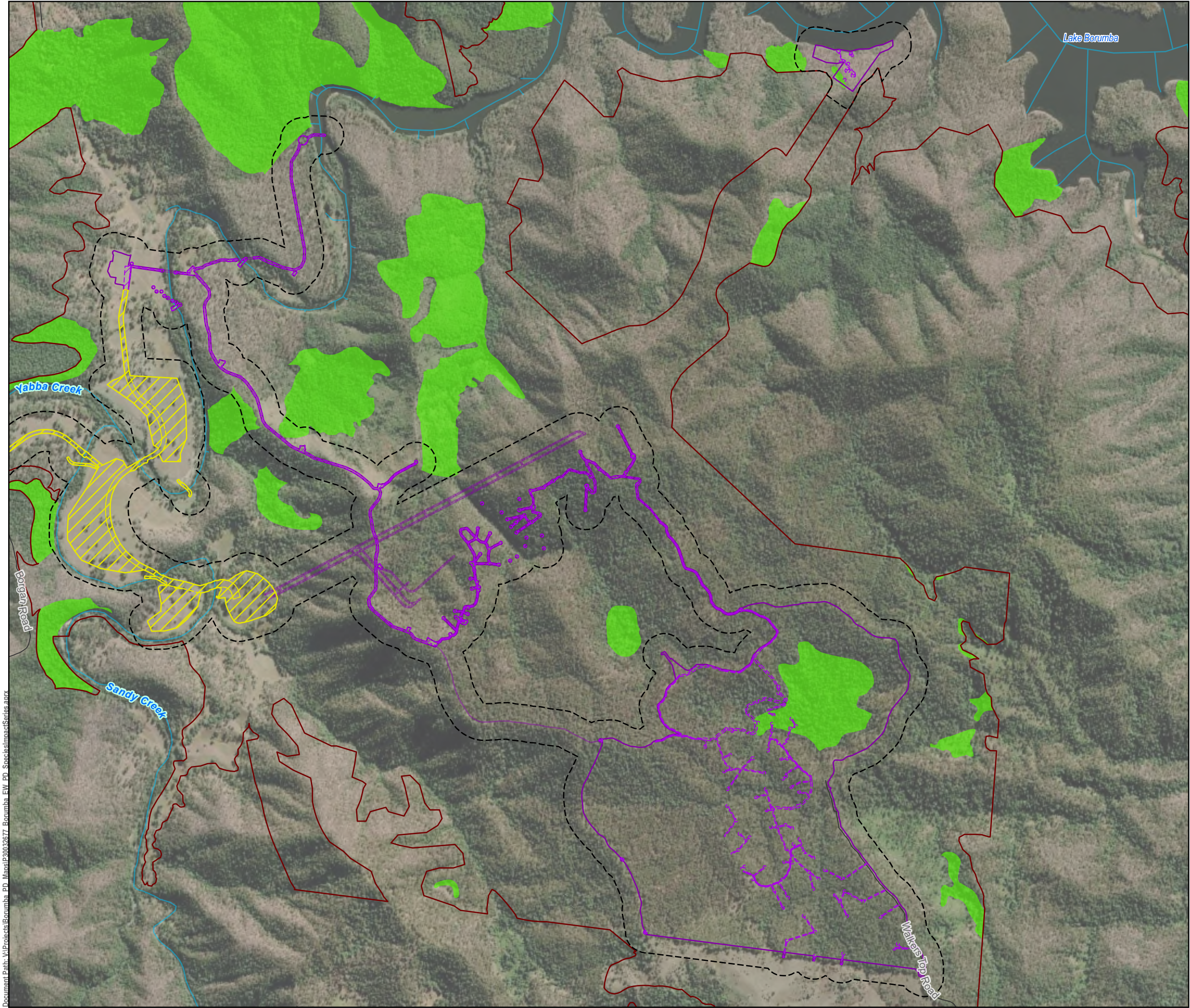



GDA2020 MGA Zone 56



0 400 m

1:20,000 (when printed @ A3)

LEGEND

 Watercourses

 Local Roads

Exploratory Works Project

Project footprint by work area

 Area 3 - Walkers Top

 Area 4 - Borgan

Project area by work area

 Area 3 - Walkers Top

 Area 3 - Walkers Top (Underground)

 Area 4 - Borgan

Survey Areas

 Exploratory Works Survey Area

 Borumba PHES Survey Area

 Coxen's fig-parrot potential habitat

Data Sources:

1. State controlled roads - Queensland © State of Queensland (Department of Transport and Main Roads) 2020
2. Site Layout Items @ SMEC, 2022
3. Cadastre © State of Queensland (Department of Natural Resources, Mines and Energy) 2022
4. Vegetation management regional ecosystem map - version 12.02 © State of Queensland (Department of Resources) 2022-11-07 (publication)
5. GTRE / GT TEC/ GT SPECIES @ Umwelt and Attevo, 2022
6. World Imagery Basemap @ Esri, Maxar, GeoEye, Earthstar Geographics, CNES/Airbus DS, USDA, USGS, AeroGRID, IGN, and the GIS User Community

Disclaimer:

© SMEC Australia Pty Ltd 2017. All Rights Reserved. While all reasonable care has been taken to ensure the information contained on this map is up to date and accurate, this map contains data from a number of sources - no warranty is given that the information contained on this is free from error or omission. Any reliance placed on such information shall be at the sole risk of the user. Please verify the accuracy of all information prior to using it. This map is not a design document. SMEC shall bear no responsibility or liability for any errors, faults, defects, or omissions in the information.

Exploratory Works Project

Preliminary Documentation

KNOWN AND POTENTIAL HABITAT FOR COXEN'S FIG-PARROT (CYCLOPSITTA DIOPHTHALMA COXENI) AND OBSERVATIONS

PROJECT #:	30032677
CREATED BY:	CW
LAST MODIFIED:	NC17428, 17/09/2025
REVISION:	B

Figure

A3 E-28

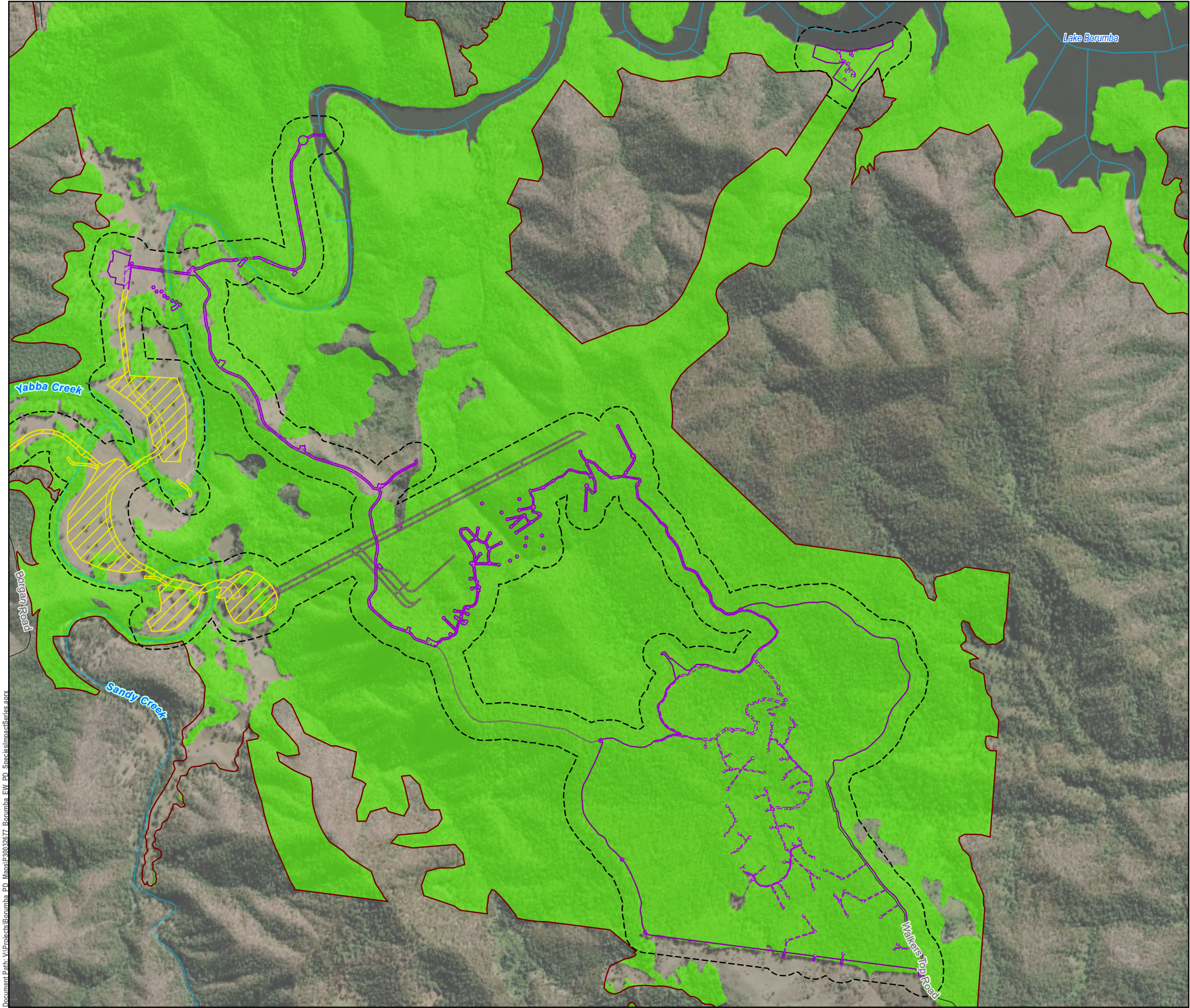

0 400 m
1:20,000 (when printed @ A3)

LEGEND

- Watercourses
- Local Roads

Exploratory Works Project

Project footprint by work area

- Area 3 - Walkers Top
- Area 4 - Borgin

Project area by work area

- Area 3 - Walkers Top
- Area 3 - Walkers Top (Underground)
- Area 4 - Borgin

Survey Areas

- Exploratory Works Survey Area
- Borumba PHES Survey Area
- Northern quoll potential habitat

Data Sources:
1. State controlled roads - Queensland © State of Queensland (Department of Transport and Main Roads) 2020
2. Site Layout Items @ SMEC, 2022
3. Cadastre © State of Queensland (Department of Natural Resources, Mines and Energy) 2022
4. Vegetation management regional ecosystem map - version 12.02 © State of Queensland (Department of Resources) 2022-11-07 (publication)
5. GTRE / GT TEC/ GT SPECIES @ Umwelt and Attero, 2022
6. World Imagery Basemap @ Esri, Maxar, GeoEye, Earthstar Geographics, CNES/Airbus DS, USDA, USGS, AeroGRID, IGN, and the GIS User Community

Disclaimer:
© SMEC Australia Pty Ltd 2017. All Rights Reserved. While all reasonable care has been taken to ensure the information contained on this map is up to date and accurate, this map contains data from a number of sources - no warranty is given that the information contained on this is free from error or omission. Any reliance placed on such information shall be at the sole risk of the user. Please verify the accuracy of all information prior to using it. This map is not a design document. SMEC shall bear no responsibility or liability for any errors, faults, defects, or omissions in the information.

Exploratory Works Project
Preliminary Documentation

KNOWN AND POTENTIAL HABITAT FOR NORTHERN
QUOLL (DASYURUS HALLUCATUS) AND
OBSERVATIONS

PROJECT #: 30032677
CREATED BY: CW
LAST MODIFIED: NC17428, 17/09/2025
REVISION: B

Figure
A3 E-29

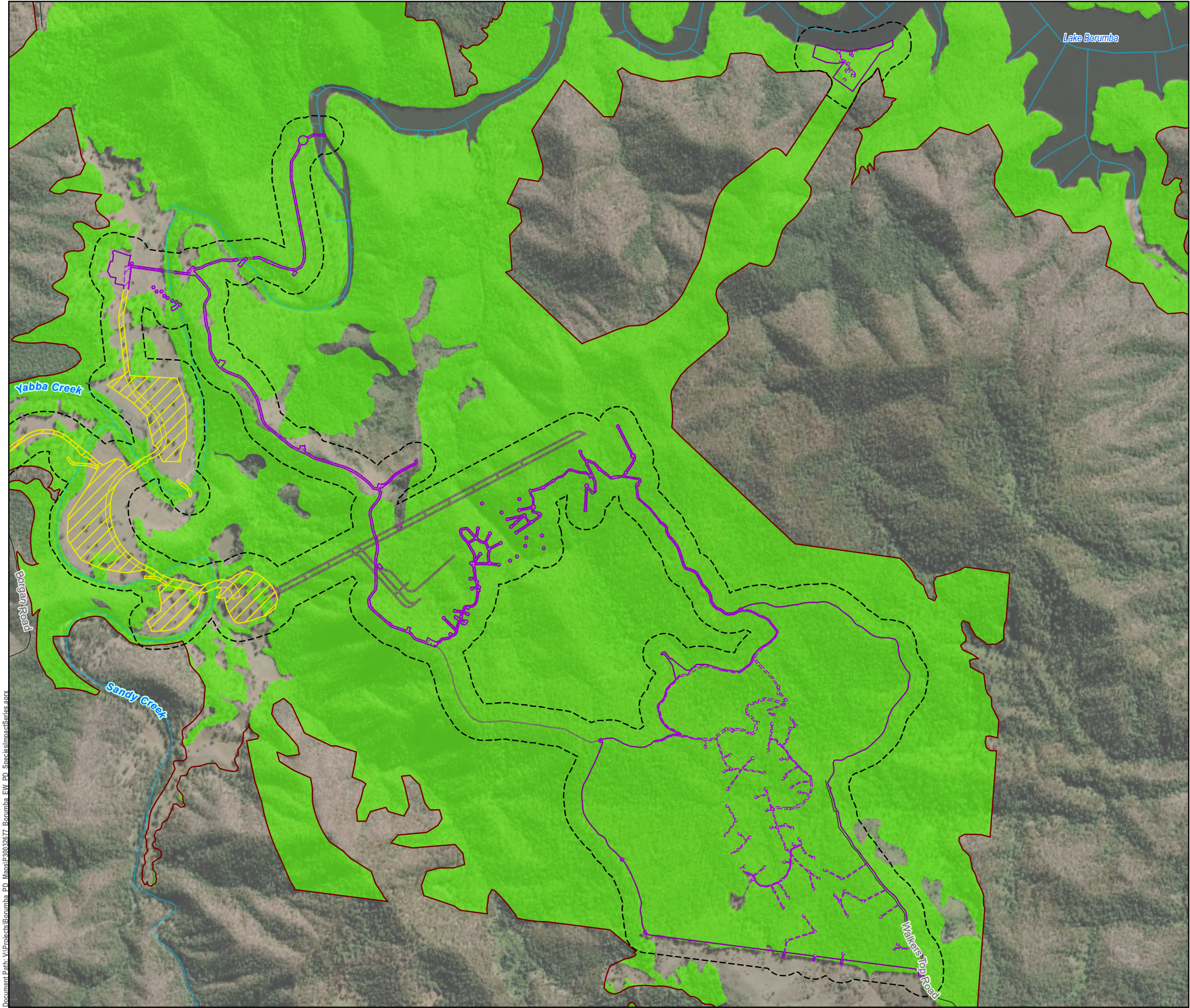



GDA2020 MGA Zone 56



0 400 m

1:20,000 (when printed @ A3)

LEGEND

 Watercourses

 Local Roads

Exploratory Works Project

Project footprint by work area

 Area 3 - Walkers Top

 Area 4 - Borgan

Project area by work area

 Area 3 - Walkers Top

 Area 3 - Walkers Top (Underground)

 Area 4 - Borgan

Survey Areas

 Exploratory Works Survey Area

 Borumba PHES Survey Area

 Spotted-tail quoll potential habitat

Data Sources:

- State controlled roads - Queensland © State of Queensland (Department of Transport and Main Roads) 2020
- Site Layout Items @ SMEC, 2022
- Cadastral © State of Queensland (Department of Natural Resources, Mines and Energy) 2022
- Vegetation management regional ecosystem map - version 12.02 © State of Queensland (Department of Resources) 2022-11-07 (publication)
- GTRE / GT TEC/ GT SPECIES @ Umwelt and Attero, 2022
- World Imagery Basemap @ Esri, Maxar, GeoEye, Earthstar Geographics, CNES/Airbus DS, USDA, USGS, AeroGRID, IGN, and the GIS User Community

Disclaimer:

© SMEC Australia Pty Ltd 2017. All Rights Reserved. While all reasonable care has been taken to ensure the information contained on this map is up to date and accurate, this map contains data from a number of sources - no warranty is given that the information contained on this is free from error or omission. Any reliance placed on such information shall be at the sole risk of the user. Please verify the accuracy of all information prior to using it. This map is not a design document. SMEC shall bear no responsibility or liability for any errors, faults, defects, or omissions in the information.

Exploratory Works Project

Preliminary Documentation

KNOWN AND POTENTIAL HABITAT FOR SPOTTED-TAIL QUOLL (DASYURUS MACULATUS MACULATUS) AND OBSERVATIONS

PROJECT #:	30032677
CREATED BY:	CW
LAST MODIFIED:	NC17428, 17/09/2025
REVISION:	B

Figure

A3 E-30