



GDA2020 MGA Zone 56



0 400 m

1:10,000 (when printed @ A3)

LEGEND

 Watercourses

 Local Roads

Exploratory Works Project

Project footprint by work area

 Area 3 - Walkers Top

 Area 4 - Borgin

Project area by work area

 Area 3 - Walkers Top

 Area 3 - Walkers Top (Underground)

 Area 4 - Borgin

Survey Areas

 Exploratory Works Survey Area

 Borumba PHES Survey Area

 Brush sophora record

 Brush sophora known habitat

 Brush sophora potential habitat

Data Sources:

- State controlled roads - Queensland © State of Queensland (Department of Transport and Main Roads) 2020
- Site Layout Items @ SMEC, 2022
- Cadastral © State of Queensland (Department of Natural Resources, Mines and Energy) 2022
- Vegetation management regional ecosystem map - version 12.02 © State of Queensland (Department of Resources) 2022-11-07 (publication)
- GTRE / GT TEC/ GT SPECIES @ Umwelt and Attero, 2022
- World Imagery Basemap @ Esri, Maxar, GeoEye, Earthstar Geographics, CNES/Airbus DS, USDA, USGS, AeroGRID, IGN, and the GIS User Community

Disclaimer:

© SMEC Australia Pty Ltd 2017. All Rights Reserved. While all reasonable care has been taken to ensure the information contained on this map is up to date and accurate, this map contains data from a number of sources - no warranty is given that the information contained on this is free from error or omission. Any reliance placed on such information shall be at the sole risk of the user. Please verify the accuracy of all information prior to using it. This map is not a design document. SMEC shall bear no responsibility or liability for any errors, faults, defects, or omissions in the information.

Exploratory Works Project

Preliminary Documentation

KNOWN AND POTENTIAL HABITAT FOR BRUSH SOPHORA (SOPHORA FRASER) AND OBSERVATIONS

PROJECT #:	30032677
CREATED BY:	CW
LAST MODIFIED:	NC17428, 17/09/2025
REVISION:	B

Figure

A4 E-1

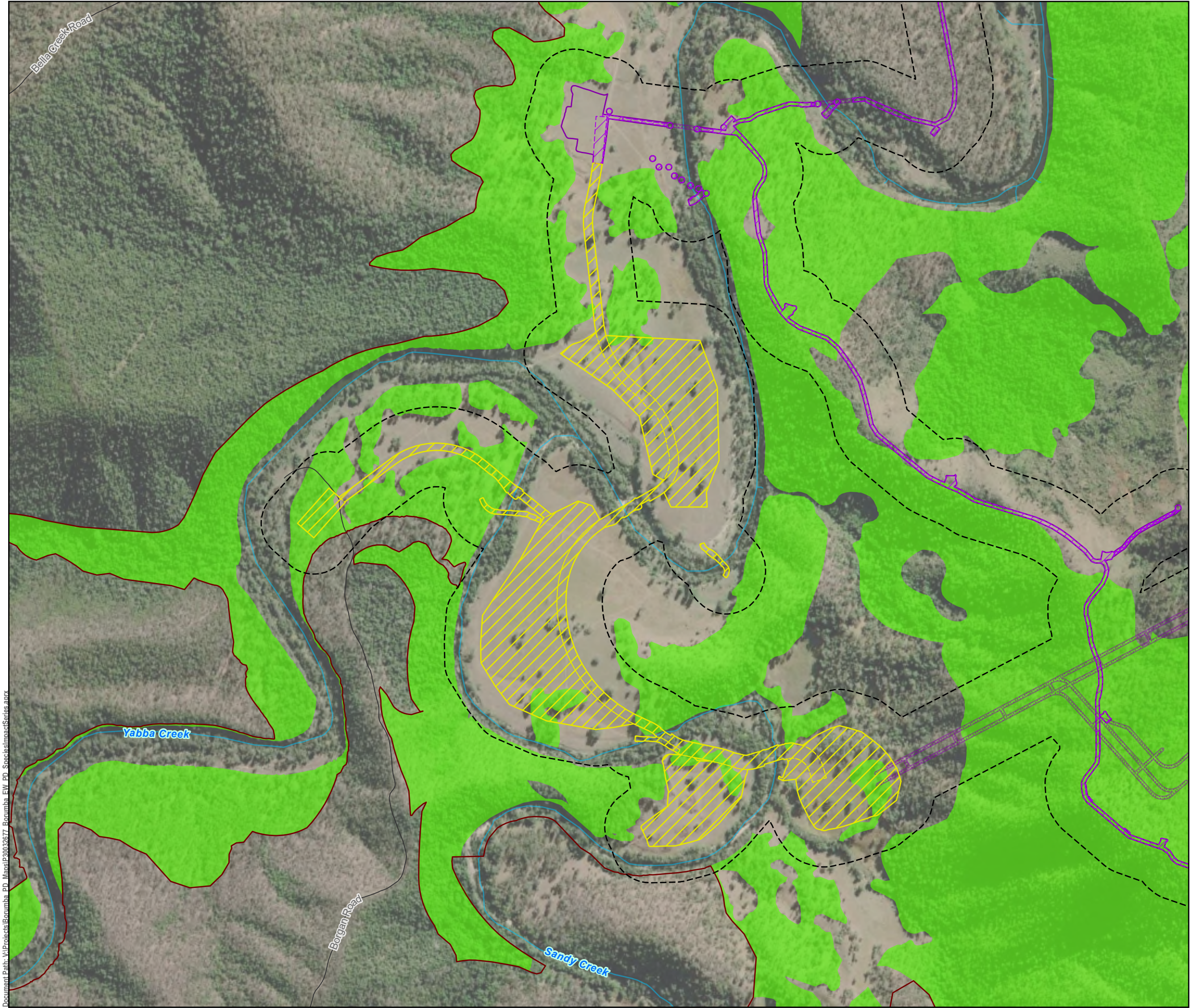



GDA2020 MGA Zone 56



0 400 m

1:10,000 (when printed @ A3)

LEGEND

 Watercourses

 Local Roads

Exploratory Works Project

Project footprint by work area

 Area 3 - Walkers Top

 Area 4 - Borgan

Project area by work area

 Area 3 - Walkers Top

 Area 3 - Walkers Top (Underground)

 Area 4 - Borgan

Survey Areas

 Exploratory Works Survey Area

 Borumba PHES Survey Area

 Scrub turpentine potential habitat

Data Sources:

- State controlled roads - Queensland © State of Queensland (Department of Transport and Main Roads) 2020
- Site Layout Items @ SMEC, 2022
- Cadastral © State of Queensland (Department of Natural Resources, Mines and Energy) 2022
- Vegetation management regional ecosystem map - version 12.02 © State of Queensland (Department of Resources) 2022-11-07 (publication)
- GTRE / GT TEC/ GT SPECIES @ Umwelt and Attero, 2022
- World Imagery Basemap @ Esri, Maxar, GeoEye, Earthstar Geographics, CNES/Airbus DS, USDA, USGS, AeroGRID, IGN, and the GIS User Community

Disclaimer:

© SMEC Australia Pty Ltd 2017. All Rights Reserved. While all reasonable care has been taken to ensure the information contained on this map is up to date and accurate, this map contains data from a number of sources - no warranty is given that the information contained on this is free from error or omission. Any reliance placed on such information shall be at the sole risk of the user. Please verify the accuracy of all information prior to using it. This map is not a design document. SMEC shall bear no responsibility or liability for any errors, faults, defects, or omissions in the information.

Exploratory Works Project

Preliminary Documentation

KNOWN AND POTENTIAL HABITAT FOR SCRUB TURPENTINE (RHODAMNIA RUBESCENS) AND OBSERVATIONS

PROJECT #:	30032677
CREATED BY:	CW
LAST MODIFIED:	NC17428, 17/09/2025
REVISION:	B

Figure

A4 E-2

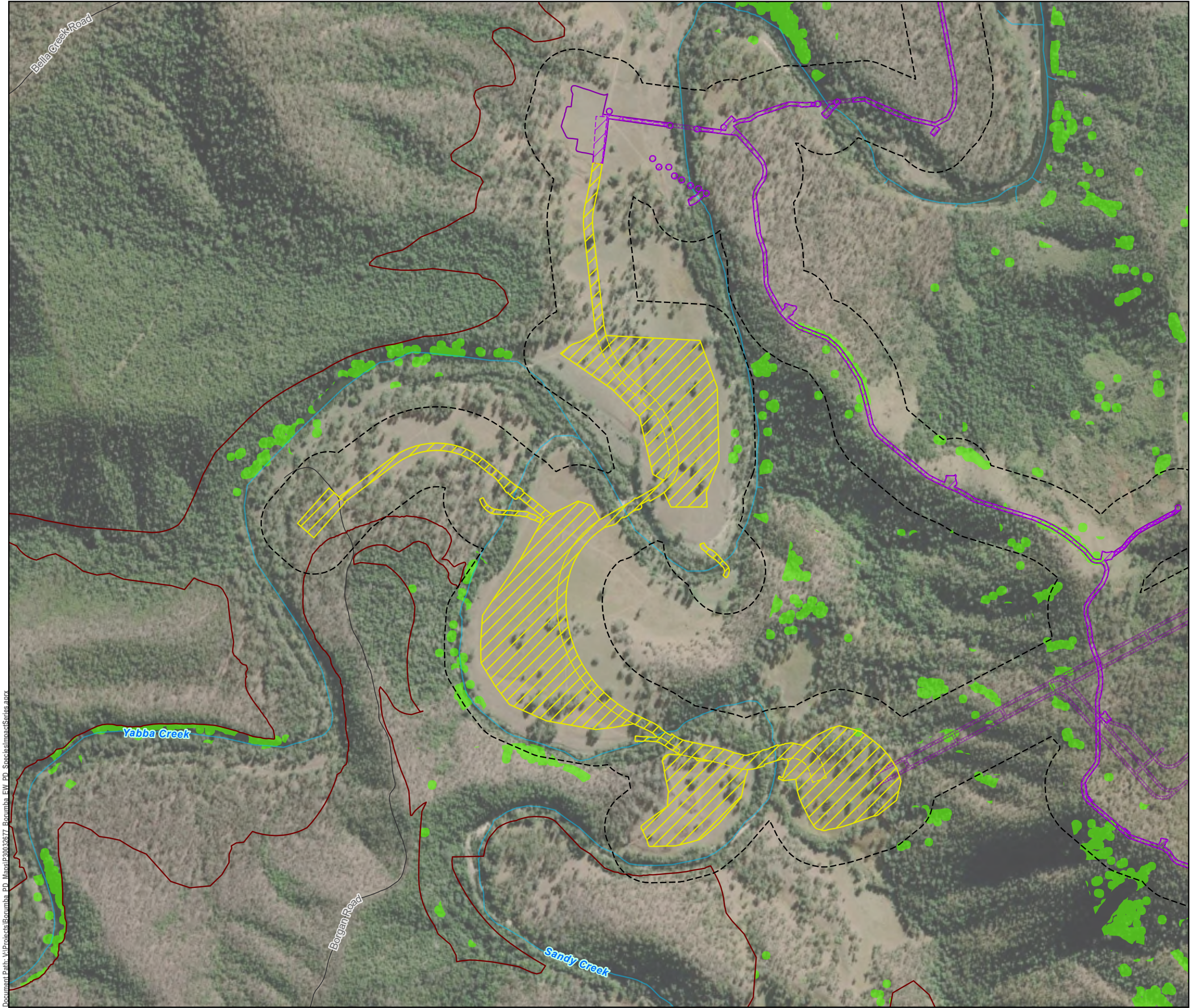



GDA2020 MGA Zone 56



0 400 m

1:10,000 (when printed @ A3)

LEGEND

 Watercourses

 Local Roads

Exploratory Works Project

Project footprint by work area

 Area 3 - Walkers Top

 Area 4 - Borgan

Project area by work area

 Area 3 - Walkers Top

 Area 3 - Walkers Top (Underground)

 Area 4 - Borgan

Survey Areas

 Exploratory Works Survey Area

 Borumba PHES Survey Area

 Coleus omissus potential habitat

Data Sources:

1. State controlled roads - Queensland © State of Queensland (Department of Transport and Main Roads) 2020
2. Site Layout Items @ SMEC, 2022
3. Cadastre © State of Queensland (Department of Natural Resources, Mines and Energy) 2022
4. Vegetation management regional ecosystem map - version 12.02 © State of Queensland (Department of Resources) 2022-11-07 (publication)
5. GTRE / GT TEC/ GT SPECIES @ Umwelt and Atterxo, 2022
6. World Imagery Basemap @ Esri, Maxar, GeoEye, Earthstar Geographics, CNES/Airbus DS, USDA, USGS, AeroGRID, IGN, and the GIS User Community

Disclaimer:

© SMEC Australia Pty Ltd 2017. All Rights Reserved. While all reasonable care has been taken to ensure the information contained on this map is up to date and accurate, this map contains data from a number of sources - no warranty is given that the information contained on this is free from error or omission. Any reliance placed on such information shall be at the sole risk of the user. Please verify the accuracy of all information prior to using it. This map is not a design document. SMEC shall bear no responsibility or liability for any errors, faults, defects, or omissions in the information.

Exploratory Works Project

Preliminary Documentation

KNOWN AND POTENTIAL HABITAT FOR COLEUS OMISSUS AND OBSERVATIONS

PROJECT #:	30032677
CREATED BY:	CW
LAST MODIFIED:	NC17428, 17/09/2025
REVISION:	B

Figure

A4 E-3

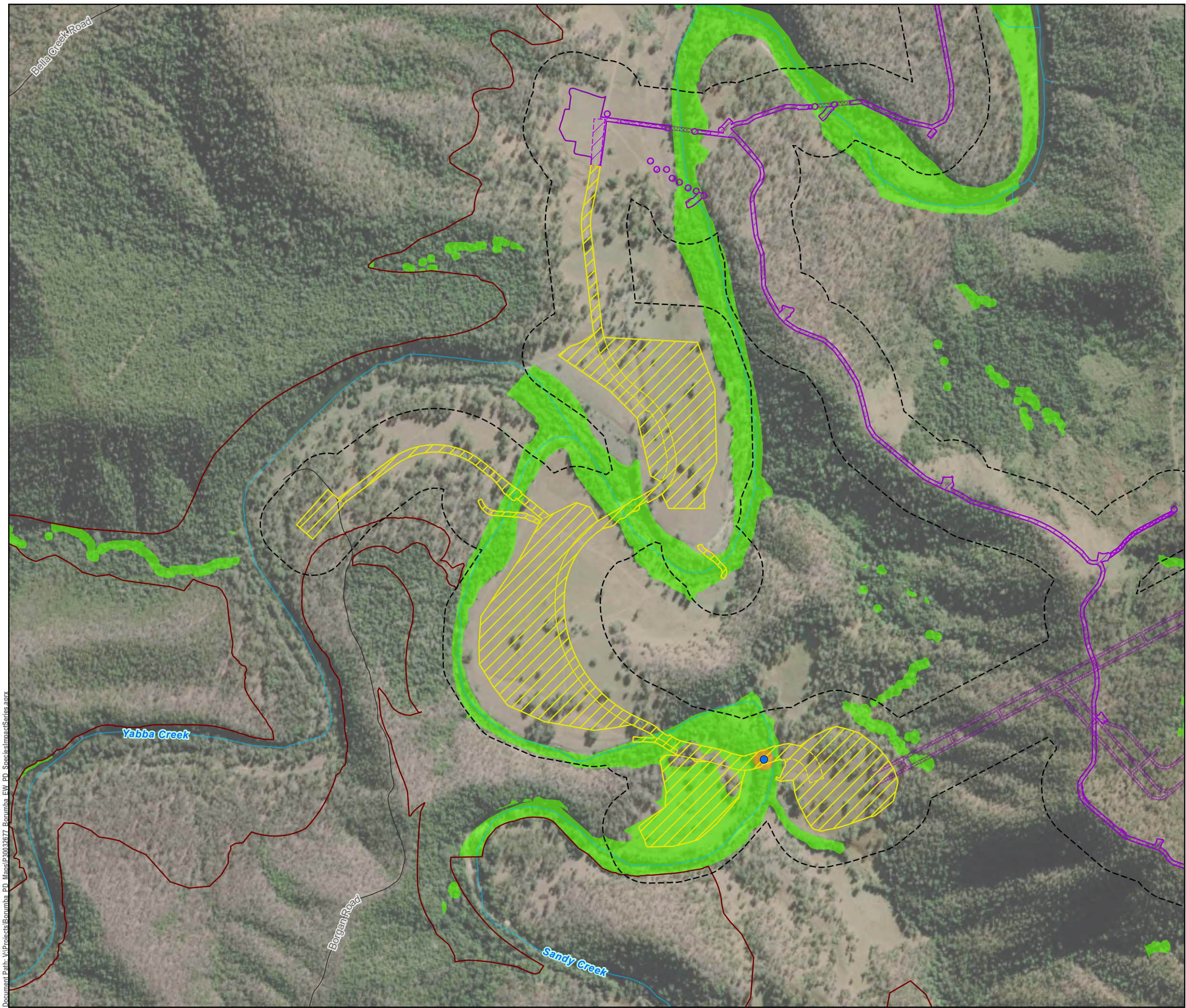



GDA2020 MGA Zone 56



0 400 m

1:10,000 (when printed @ A3)

LEGEND

 Watercourses

 Local Roads

Exploratory Works Project

Project footprint by work area

 Area 3 - Walkers Top

 Area 4 - Borgan

Project area by work area

 Area 3 - Walkers Top

 Area 3 - Walkers Top (Underground)

 Area 4 - Borgan

Survey Areas

 Exploratory Works Survey Area

 Borgan PHES Survey Area

 Coleus torrenticola record

 Coleus torrenticola known habitat

 Coleus torrenticola potential habitat

Data Sources:

- State controlled roads - Queensland © State of Queensland (Department of Transport and Main Roads) 2020
- Site Layout Items @ SMEC, 2022
- Cadastral © State of Queensland (Department of Natural Resources, Mines and Energy) 2022
- Vegetation management regional ecosystem map - version 12.02 © State of Queensland (Department of Resources) 2022-11-07 (publication)
- GTRE / GT TEC/ GT SPECIES @ Umwelt and Attero, 2022
- World Imagery Basemap @ Esri, Maxar, GeoEye, Earthstar Geographics, CNES/Airbus DS, USDA, USGS, AeroGRID, IGN, and the GIS User Community

Disclaimer:

© SMEC Australia Pty Ltd 2017. All Rights Reserved. While all reasonable care has been taken to ensure the information contained on this map is up to date and accurate, this map contains data from a number of sources - no warranty is given that the information contained on this is free from error or omission. Any reliance placed on such information shall be at the sole risk of the user. Please verify the accuracy of all information prior to using it. This map is not a design document. SMEC shall bear no responsibility or liability for any errors, faults, defects, or omissions in the information.

Exploratory Works Project

Preliminary Documentation

KNOWN AND POTENTIAL HABITAT FOR SILVER COLEUS (COLEUS TORRENTICOLA) AND OBSERVATIONS

PROJECT #:	30032677
CREATED BY:	CW
LAST MODIFIED:	NC17428, 17/09/2025
REVISION:	B

Figure

A4 E-4

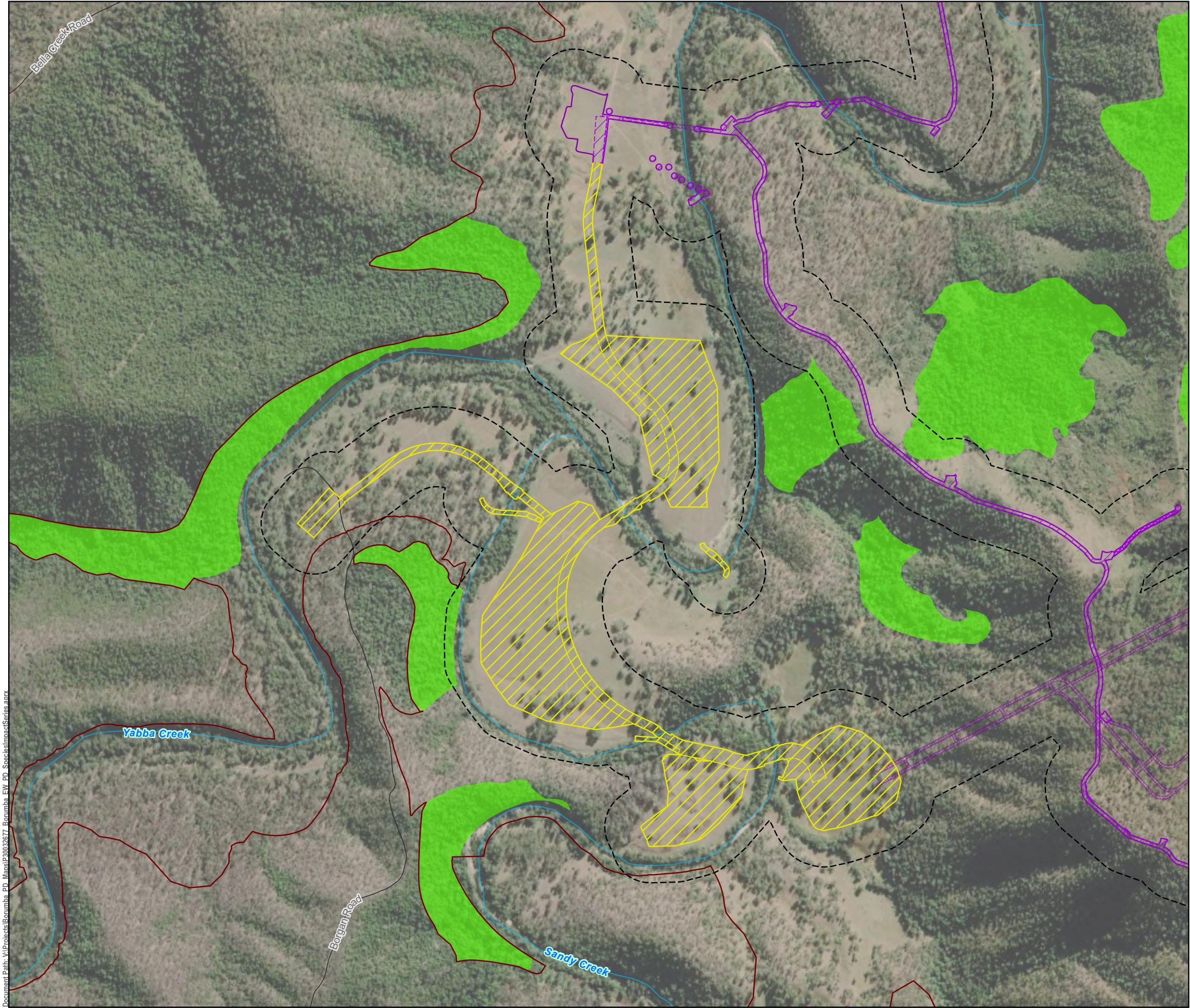



GDA2020 MGA Zone 56



0 400 m

1:10,000 (when printed @ A3)

LEGEND

 Watercourses

 Local Roads

Exploratory Works Project

Project footprint by work area

 Area 3 - Walkers Top

 Area 4 - Borgan

Project area by work area

 Area 3 - Walkers Top

 Area 3 - Walkers Top (Underground)

 Area 4 - Borgan

Survey Areas

 Exploratory Works Survey Area

 Borumba PHES Survey Area

 Ball nut potential habitat

Data Sources:

1. State controlled roads - Queensland © State of Queensland (Department of Transport and Main Roads) 2020
2. Site Layout Items @ SMEC, 2022
3. Cadastre © State of Queensland (Department of Natural Resources, Mines and Energy) 2022
4. Vegetation management regional ecosystem map - version 12.02 © State of Queensland (Department of Resources) 2022-11-07 (publication)
5. GTRE / GT TEC/ GT SPECIES @ Umwelt and Atterxo, 2022
6. World Imagery Basemap @ Esri, Maxar, GeoEye, Earthstar Geographics, CNES/Airbus DS, USDA, USGS, AeroGRID, IGN, and the GIS User Community

Disclaimer:

© SMEC Australia Pty Ltd 2017. All Rights Reserved. While all reasonable care has been taken to ensure the information contained on this map is up to date and accurate, this map contains data from a number of sources - no warranty is given that the information contained on this is free from error or omission. Any reliance placed on such information shall be at the sole risk of the user. Please verify the accuracy of all information prior to using it. This map is not a design document. SMEC shall bear no responsibility or liability for any errors, faults, defects, or omissions in the information.

Exploratory Works Project

Preliminary Documentation

KNOWN AND POTENTIAL HABITAT FOR BALL NUT (FLOYDIA PRAEALTA) AND OBSERVATIONS

PROJECT #:	30032677
CREATED BY:	CW
LAST MODIFIED:	NC17428, 17/09/2025
REVISION:	B

Figure

A4 E-5

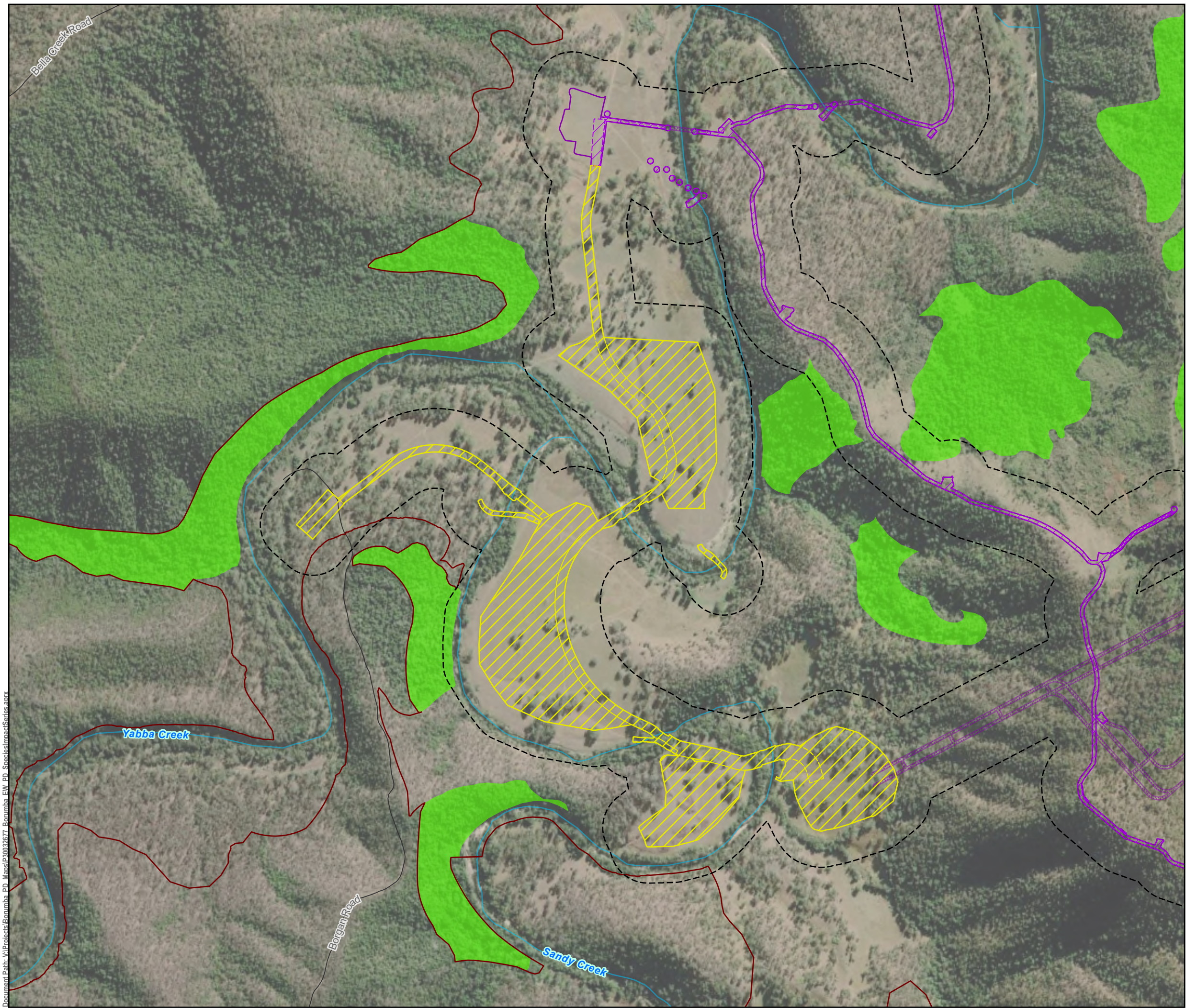



GDA2020 MGA Zone 56



0 400 m

1:10,000 (when printed @ A3)

LEGEND

 Watercourses

 Local Roads

Exploratory Works Project

Project footprint by work area

 Area 3 - Walkers Top

 Area 4 - Borgan

Project area by work area

 Area 3 - Walkers Top

 Area 3 - Walkers Top (Underground)

 Area 4 - Borgan

Survey Areas

 Exploratory Works Survey Area

 Borumba PHES Survey Area

 Macadamia nut potential habitat

Data Sources:

- State controlled roads - Queensland © State of Queensland (Department of Transport and Main Roads) 2020
- Site Layout Items @ SMEC, 2022
- Cadastral © State of Queensland (Department of Natural Resources, Mines and Energy) 2022
- Vegetation management regional ecosystem map - version 12.02 © State of Queensland (Department of Resources) 2022-11-07 (publication)
- GTRE / GT TEC/ GT SPECIES @ Umwelt and Atterxo, 2022
- World Imagery Basemap @ Esri, Maxar, GeoEye, Earthstar Geographics, CNES/Airbus DS, USDA, USGS, AeroGRID, IGN, and the GIS User Community

Disclaimer:

© SMEC Australia Pty Ltd 2017. All Rights Reserved. While all reasonable care has been taken to ensure the information contained on this map is up to date and accurate, this map contains data from a number of sources - no warranty is given that the information contained on this is free from error or omission. Any reliance placed on such information shall be at the sole risk of the user. Please verify the accuracy of all information prior to using it. This map is not a design document. SMEC shall bear no responsibility or liability for any errors, faults, defects, or omissions in the information.

Exploratory Works Project

Preliminary Documentation

KNOWN AND POTENTIAL HABITAT FOR MACADAMIA NUT (MACADAMIA INTEGRIFOLIA) AND OBSERVATIONS

PROJECT #:	30032677
CREATED BY:	CW
LAST MODIFIED:	NC17428, 17/09/2025
REVISION:	B

Figure

A4 E-6

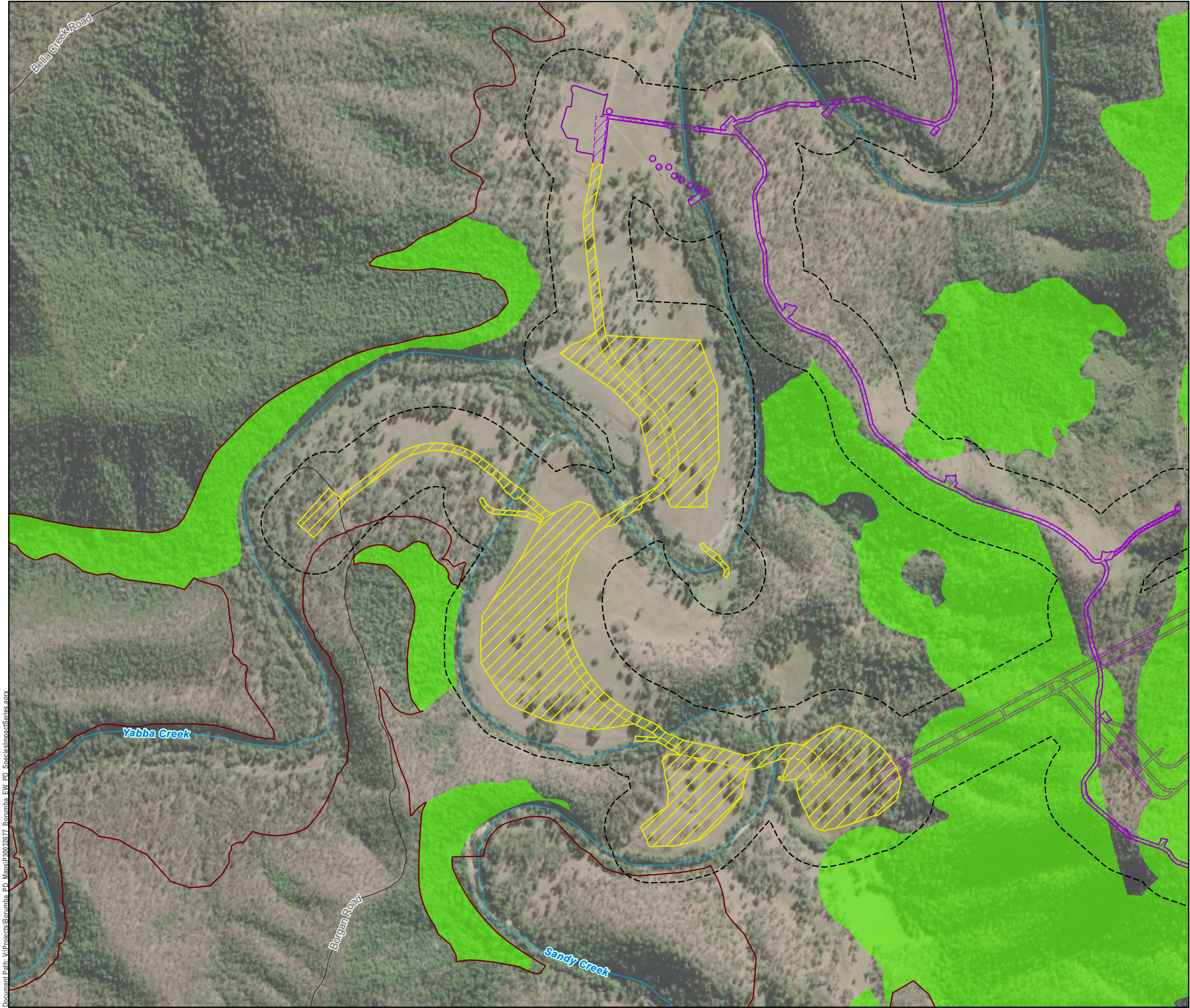



GDA2020 MGA Zone 56



0 400 m

1:10,000 (when printed @ A3)

LEGEND

 Watercourses

 Local Roads

Exploratory Works Project

Project footprint by work area

 Area 3 - Walkers Top

 Area 4 - Borgan

Project area by work area

 Area 3 - Walkers Top

 Area 3 - Walkers Top (Underground)

 Area 4 - Borgan

Survey Areas

 Exploratory Works Survey Area

 Borumba PHES Survey Area

 Native guava potential habitat

Data Sources:

- State controlled roads - Queensland © State of Queensland (Department of Transport and Main Roads) 2020
- Site Layout Items @ SMEC, 2022
- Cadastral © State of Queensland (Department of Natural Resources, Mines and Energy) 2022
- Vegetation management regional ecosystem map - version 12.02 © State of Queensland (Department of Resources) 2022-11-07 (publication)
- GTRE / GT TEC/ GT SPECIES @ Umwelt and Attero, 2022
- World Imagery Basemap @ Esri, Maxar, GeoEye, Earthstar Geographics, CNES/Airbus DS, USDA, USGS, AeroGRID, IGN, and the GIS User Community

Disclaimer:

© SMEC Australia Pty Ltd 2017. All Rights Reserved. While all reasonable care has been taken to ensure the information contained on this map is up to date and accurate, this map contains data from a number of sources - no warranty is given that the information contained on this is free from error or omission. Any reliance placed on such information shall be at the sole risk of the user. Please verify the accuracy of all information prior to using it. This map is not a design document. SMEC shall bear no responsibility or liability for any errors, faults, defects, or omissions in the information.

Exploratory Works Project

Preliminary Documentation

KNOWN AND POTENTIAL HABITAT FOR NATIVE GUAVA (RHODOMYRTUS PSIDIoidES) AND OBSERVATIONS

PROJECT #:	30032677
CREATED BY:	CW
LAST MODIFIED:	NC17428, 17/09/2025
REVISION:	B

Figure

A4 E-7

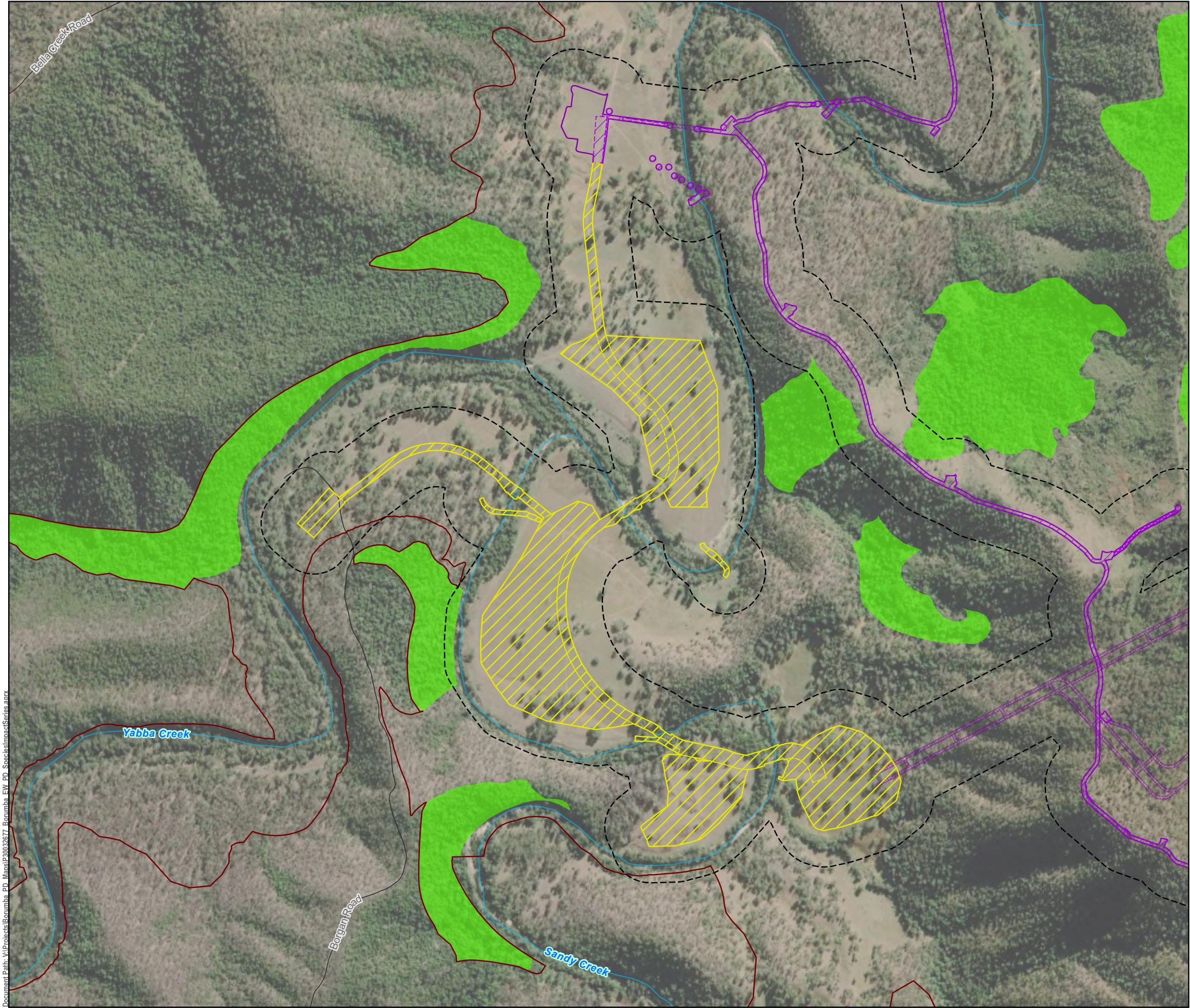



GDA2020 MGA Zone 56



0 400 m

1:10,000 (when printed @ A3)

LEGEND

 Watercourses

 Local Roads

Exploratory Works Project

Project footprint by work area

 Area 3 - Walkers Top

 Area 4 - Borgan

Project area by work area

 Area 3 - Walkers Top

 Area 3 - Walkers Top (Underground)

 Area 4 - Borgan

Survey Areas

 Exploratory Works Survey Area

 Borumba PHES Survey Area

 Small-fruited Queensland nut potential habitat

Data Sources:

- State controlled roads - Queensland © State of Queensland (Department of Transport and Main Roads) 2020
- Site Layout Items @ SMEC, 2022
- Cadastral © State of Queensland (Department of Natural Resources, Mines and Energy) 2022
- Vegetation management regional ecosystem map - version 12.02 © State of Queensland (Department of Resources) 2022-11-07 (publication)
- GTRE / GT TEC/ GT SPECIES @ Umwelt and Atterxo, 2022
- World Imagery Basemap @ Esri, Maxar, GeoEye, Earthstar Geographics, CNES/Airbus DS, USDA, USGS, AeroGRID, IGN, and the GIS User Community

Disclaimer:

© SMEC Australia Pty Ltd 2017. All Rights Reserved. While all reasonable care has been taken to ensure the information contained on this map is up to date and accurate, this map contains data from a number of sources - no warranty is given that the information contained on this is free from error or omission. Any reliance placed on such information shall be at the sole risk of the user. Please verify the accuracy of all information prior to using it. This map is not a design document. SMEC shall bear no responsibility or liability for any errors, faults, defects, or omissions in the information.

Exploratory Works Project

Preliminary Documentation

KNOWN AND POTENTIAL HABITAT FOR SMALL-FRUITED QUEENSLAND NUT (MACADAMIA TERNIFOLIA) AND OBSERVATIONS

PROJECT #:	30032677
CREATED BY:	CW
LAST MODIFIED:	NC17428, 17/09/2025
REVISION:	B

Figure

A4 E-8

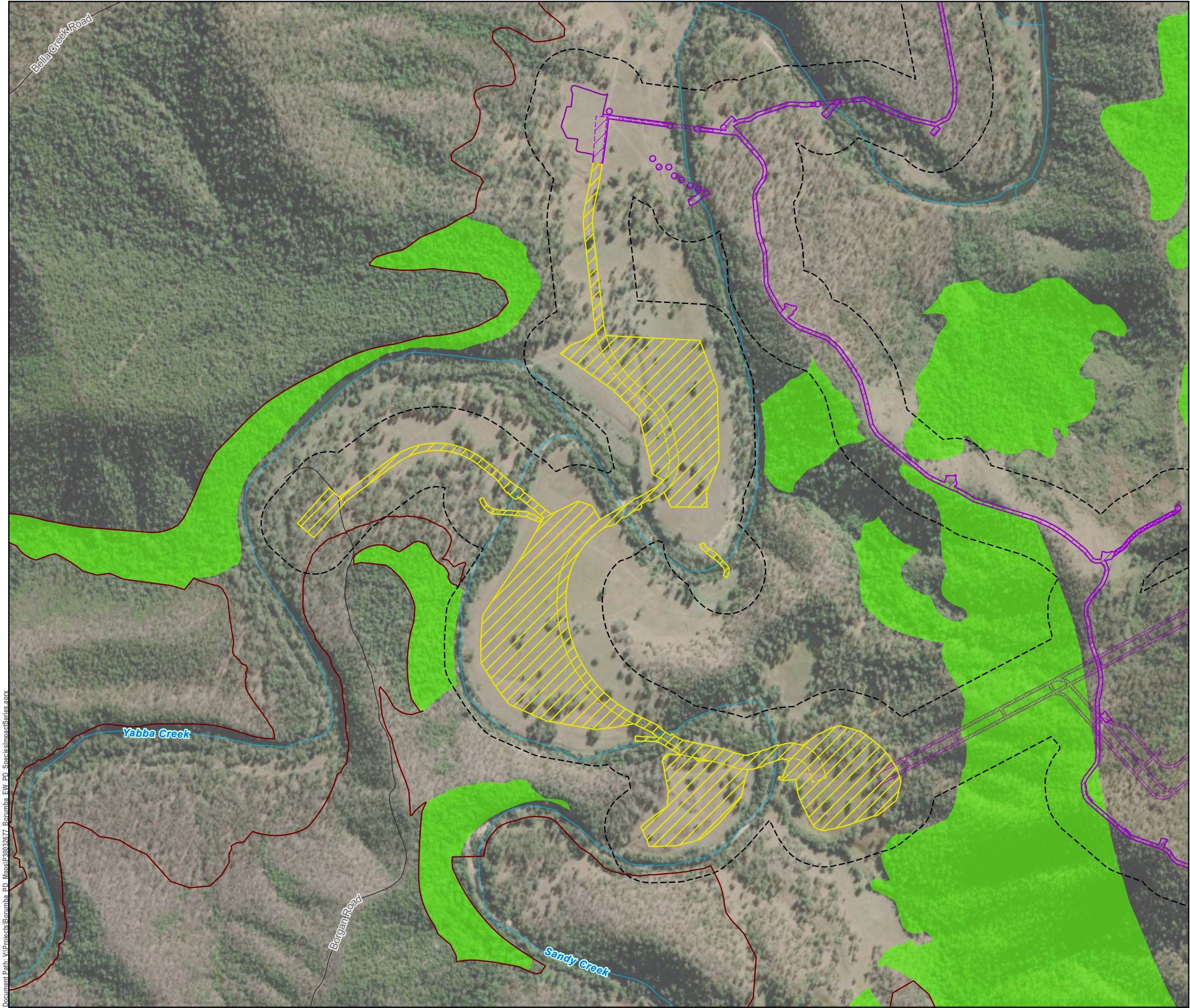



GDA2020 MGA Zone 56



0 400 m

1:10,000 (when printed @ A3)

LEGEND

 Watercourses

 Local Roads

Exploratory Works Project

Project footprint by work area

 Area 3 - Walkers Top

 Area 4 - Borgan

Project area by work area

 Area 3 - Walkers Top

 Area 3 - Walkers Top (Underground)

 Area 4 - Borgan

Survey Areas

 Exploratory Works Survey Area

 Borumba PHES Survey Area

 Three-leaved bosistoa potential habitat

Data Sources:

- State controlled roads - Queensland © State of Queensland (Department of Transport and Main Roads) 2020
- Site Layout Items @ SMEC, 2022
- Cadastral © State of Queensland (Department of Natural Resources, Mines and Energy) 2022
- Vegetation management regional ecosystem map - version 12.02 © State of Queensland (Department of Resources) 2022-11-07 (publication)
- GTRE / GT TEC/ GT SPECIES @ Umwelt and Attero, 2022
- World Imagery Basemap @ Esri, Maxar, GeoEye, Earthstar Geographics, CNES/Airbus DS, USDA, USGS, AeroGRID, IGN, and the GIS User Community

Disclaimer:

© SMEC Australia Pty Ltd 2017. All Rights Reserved. While all reasonable care has been taken to ensure the information contained on this map is up to date and accurate, this map contains data from a number of sources - no warranty is given that the information contained on this is free from error or omission. Any reliance placed on such information shall be at the sole risk of the user. Please verify the accuracy of all information prior to using it. This map is not a design document. SMEC shall bear no responsibility or liability for any errors, faults, defects, or omissions in the information.

Exploratory Works Project

Preliminary Documentation

KNOWN AND POTENTIAL HABITAT FOR THREE-LEAVED BOSISTOA (BOSISTOA TRANSVERSA) AND OBSERVATIONS

PROJECT #:	30032677
CREATED BY:	CW
LAST MODIFIED:	NC17428, 17/09/2025
REVISION:	B

Figure

A4 E-9

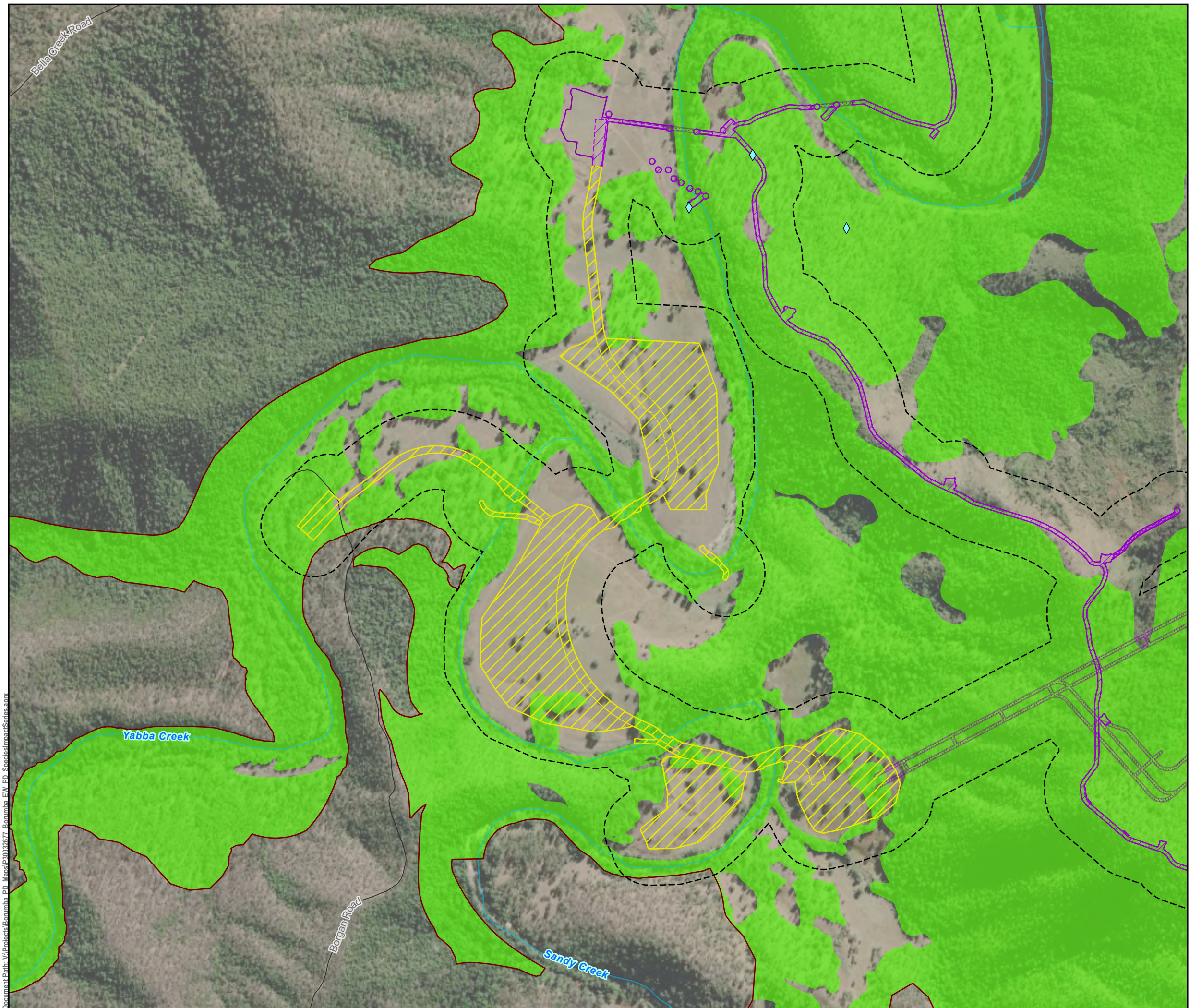



GDA2020 MGA Zone 56



0 400 m

1:10,000 (when printed @ A3)

LEGEND

 Watercourses

 Local Roads

Exploratory Works Project

Project footprint by work area

 Area 3 - Walkers Top

 Area 4 - Borgan

Project area by work area

 Area 3 - Walkers Top

 Area 3 - Walkers Top (Underground)

 Area 4 - Borgan

Survey Areas

 Exploratory Works Survey Area

 Borumba PHES Survey Area

 Grey-headed flying-fox record

 Grey-headed flying-fox potential habitat

Data Sources:

1. State controlled roads - Queensland © State of Queensland (Department of Transport and Main Roads) 2020
2. Site Layout Items @ SMEC, 2022
3. Cadastre © State of Queensland (Department of Natural Resources, Mines and Energy) 2022
4. Vegetation management regional ecosystem map - version 12.02 © State of Queensland (Department of Resources) 2022-11-07 (publication)
5. GTRE / GT TEC/ GT SPECIES @ Umwelt and Attevo, 2022
6. World Imagery Basemap @ Esri, Maxar, GeoEye, Earthstar Geographics, CNES/Airbus DS, USDA, USGS, AeroGRID, IGN, and the GIS User Community

Disclaimer:

© SMEC Australia Pty Ltd 2017. All Rights Reserved. While all reasonable care has been taken to ensure the information contained on this map is up to date and accurate, this map contains data from a number of sources - no warranty is given that the information contained on this is free from error or omission. Any reliance placed on such information shall be at the sole risk of the user. Please verify the accuracy of all information prior to using it. This map is not a design document. SMEC shall bear no responsibility or liability for any errors, faults, defects, or omissions in the information.

Exploratory Works Project

Preliminary Documentation

KNOWN AND POTENTIAL HABITAT FOR GREY-HEADED FLYING-FOX (PTEROPUS POLIOCEPHALUS) AND OBSERVATIONS

PROJECT #:	30032677
CREATED BY:	CW
LAST MODIFIED:	NC17428, 17/09/2025
REVISION:	B

Figure

A4 E-10

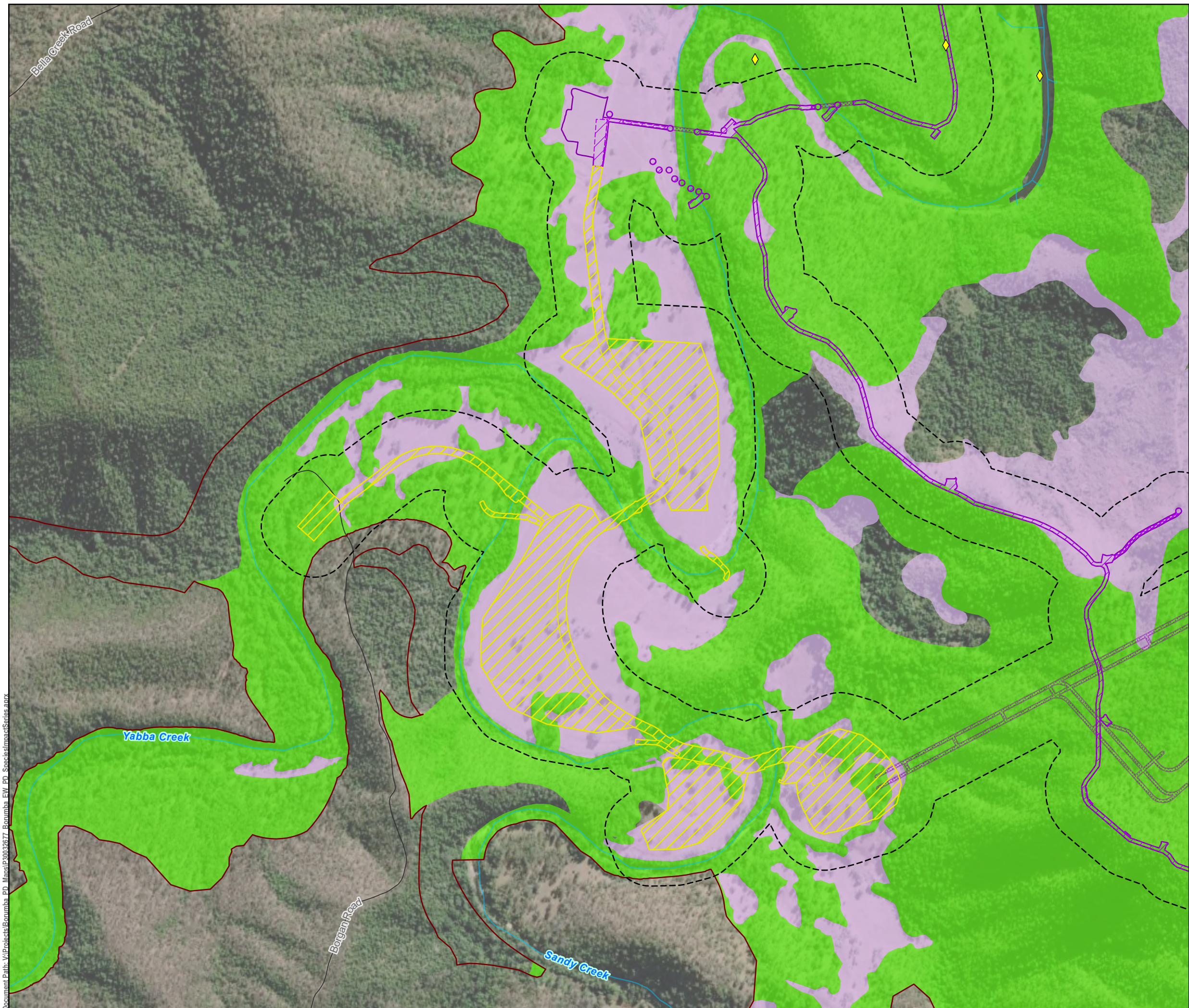

LEGEND

 Watercourses

— Local Roads

Exploratory Works Project

Project footprint by work area

 Area 3 - Walkers Top

 Area 4 - Borgan

Project area by work area

☐ Area 3 - Walkers Top

 Area 3 - Walkers Top (Underground)

☐ Area 4 - Borgan

Survey Areas

Exploratory Works Survey Area

 Borumba PHES Survey Area

 Koala record

 Koala record
 Koala breeding/foraging habitat

Koala sheltering/dispersal habitat

Data Sources:

1. State controlled roads - Queensland © State of Queensland (Department of Transport and Main Roads) 2020

2. Site Layout Items @ SMEC, 2022

3. Cadastre © State of Queensland (Department of Natural Resources, Mines and Energy) 2022

4. Vegetation management regional ecosystem map - version 12.02 © State of Queensland (Department of Resources) 2022-11-07 (publication)

5. GTRE / GT TEC/ GT SPECIES @ Umwelt and Attexo, 2022

6. World Imagery Basemap @ Esri, Maxar, GeoEye, Earthstar Geographics, CNES/Airbus DS, USDA, USGS, AeroGRID, IGN, and the GIS User Community

0001, 0000, 1000000, 1001, and the 0100 commands)

Disclaimer:

© SMEC Australia Pty Ltd 2017. All Rights Reserved. While all reasonable care has been taken to

ensure the information contained on this map is up to date and accurate, this map contains data from a number of sources - no warranty is given that the information contained on this is free from

from a number of sources - no warranty is given that the information contained on this is free from error or omission. Any reliance placed on such information shall be at the sole risk of the user.

Please verify the accuracy of all information prior to using it. This map is not a design

document, SMEC shall bear no responsibility or liability for any errors, faults, defects, or omissions in the information.

Exploratory Works Project
Preliminary Documentation

**KNOWN AND POTENTIAL HABITAT FOR KOALA
(PHASCOLARCTOS CINEREUS) AND OBSERVATIONS**

PROJECT #: 30032677
CREATED BY: CW
LAST MODIFIED: NC17428, 17/09/2025
REVISION: B

**Figure
A4 E-11**

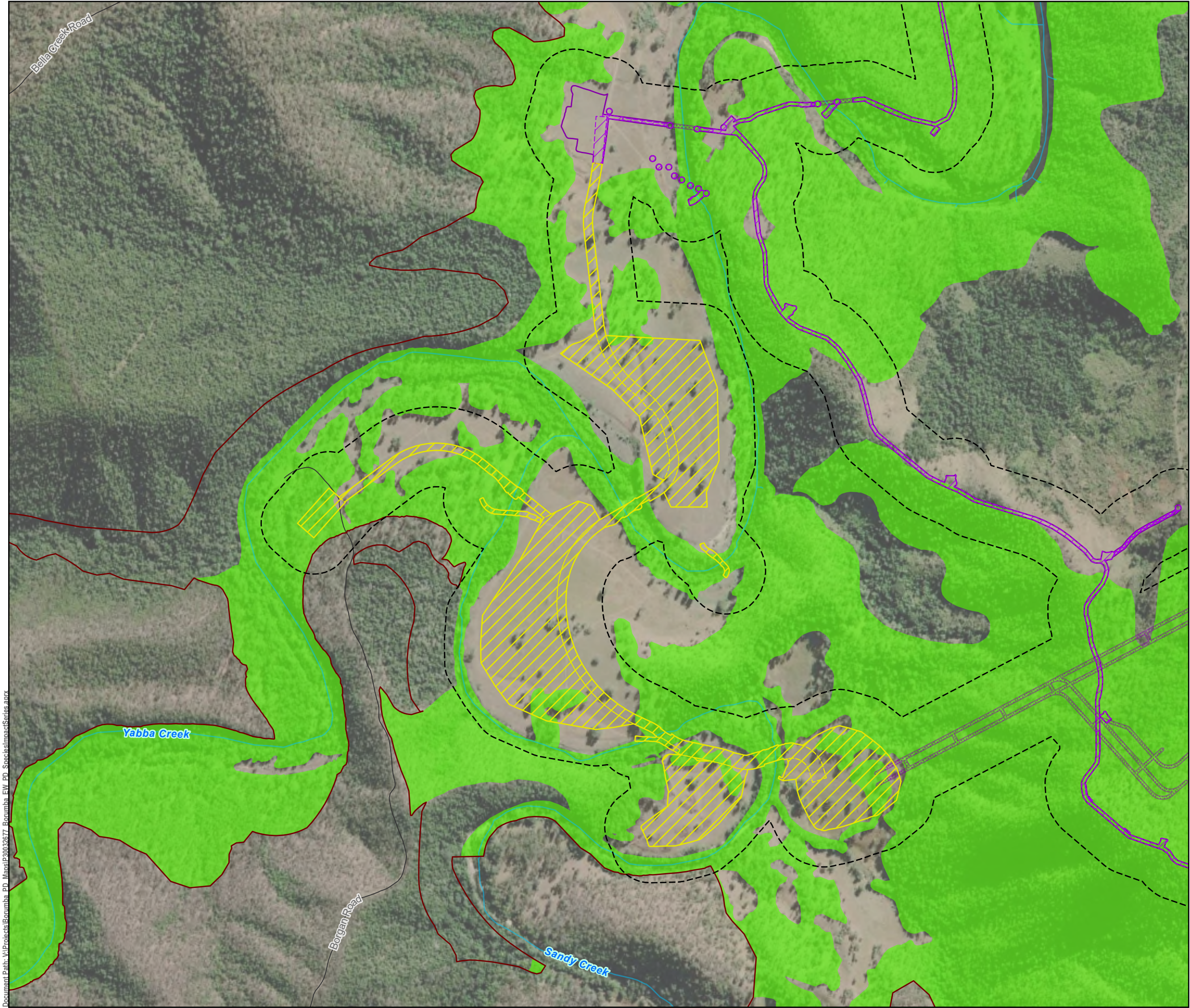



GDA2020 MGA Zone 56



0 400 m

1:10,000 (when printed @ A3)

LEGEND

 Watercourses

 Local Roads

Exploratory Works Project

Project footprint by work area

 Area 3 - Walkers Top

 Area 4 - Borgan

Project area by work area

 Area 3 - Walkers Top

 Area 3 - Walkers Top (Underground)

 Area 4 - Borgan

Survey Areas

 Exploratory Works Survey Area

 Borumba PHES Survey Area

 Yellow-bellied glider denning habitat

Data Sources:

1. State controlled roads - Queensland © State of Queensland (Department of Transport and Main Roads) 2020
2. Site Layout Items @ SMEC, 2022
3. Cadastre © State of Queensland (Department of Natural Resources, Mines and Energy) 2022
4. Vegetation management regional ecosystem map - version 12.02 © State of Queensland (Department of Resources) 2022-11-07 (publication)
5. GTRE / GT TEC/ GT SPECIES @ Umwelt and Altexo, 2022
6. World Imagery Basemap @ Esri, Maxar, GeoEye, Earthstar Geographics, CNES/Airbus DS, USDA, USGS, AeroGRID, IGN, and the GIS User Community

Disclaimer:

© SMEC Australia Pty Ltd 2017. All Rights Reserved. While all reasonable care has been taken to ensure the information contained on this map is up to date and accurate, this map contains data from a number of sources - no warranty is given that the information contained on this is free from error or omission. Any reliance placed on such information shall be at the sole risk of the user. Please verify the accuracy of all information prior to using it. This map is not a design document. SMEC shall bear no responsibility or liability for any errors, faults, defects, or omissions in the information.

Exploratory Works Project

Preliminary Documentation

KNOWN AND POTENTIAL HABITAT FOR YELLOW-BELLIED GLIDER (PETAURUS AUSTRALIS AUSTRALIS) AND OBSERVATIONS

PROJECT #:	30032677
CREATED BY:	CW
LAST MODIFIED:	NC17428, 17/09/2025
REVISION:	B

Figure

A4 E-12

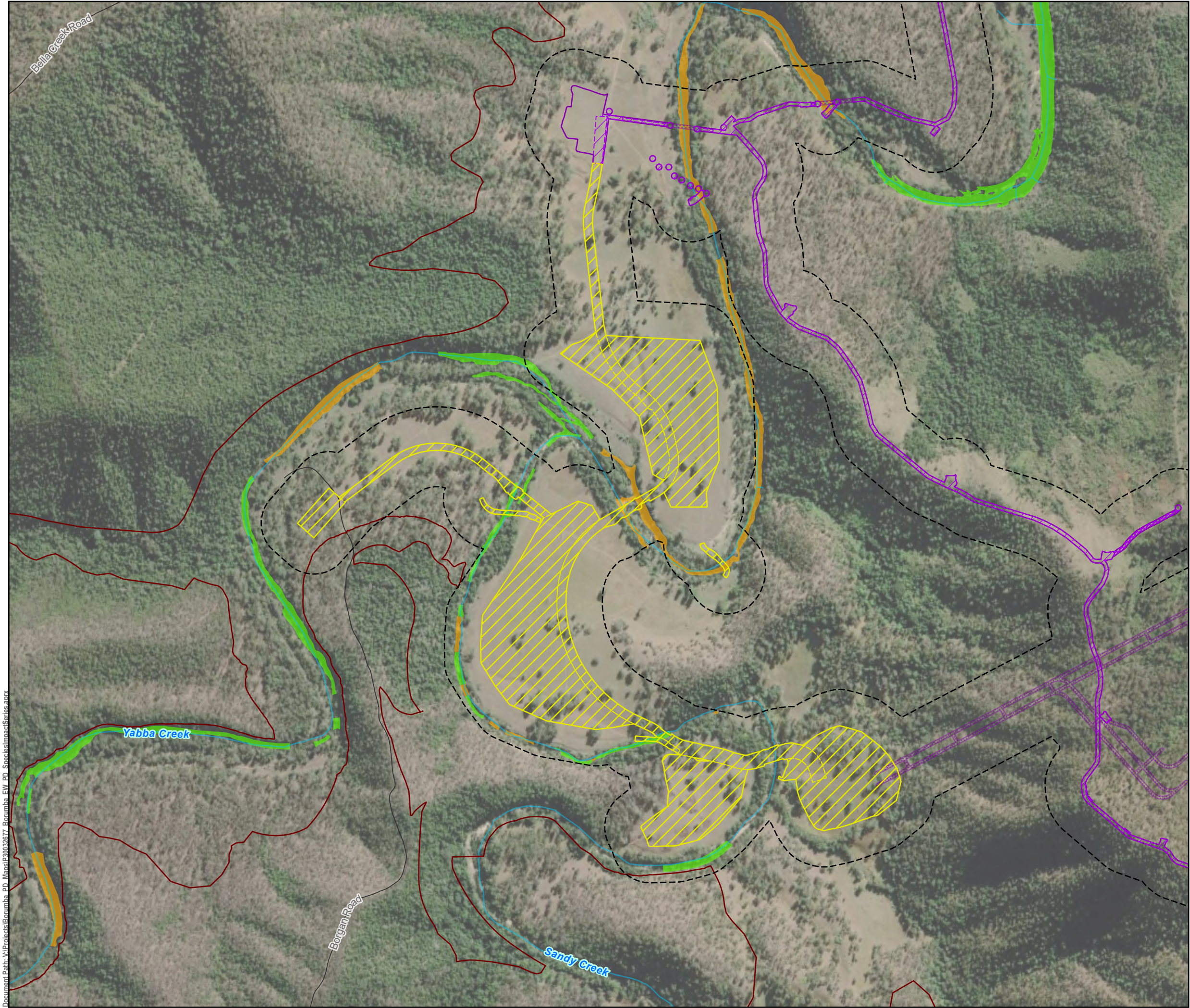



GDA2020 MGA Zone 56



0 400 m

1:10,000 (when printed @ A3)

LEGEND

 Watercourses

 Local Roads

Exploratory Works Project

Project footprint by work area

 Area 3 - Walkers Top

 Area 4 - Borgan

Project area by work area

 Area 3 - Walkers Top

 Area 3 - Walkers Top (Underground)

 Area 4 - Borgan

Survey Areas

 Exploratory Works Survey Area

 Borumba PHES Survey Area

 Australian lungfish foraging habitat

 Australian lungfish spawning and foraging habitat

***Records located outside of mapped habitat are sourced from the Atlas of Living Australia (ALA). ALA generalises data from 1-10 km meaning that points do not represent the exact location of the record.**

Data Sources:

1. State controlled roads - Queensland © State of Queensland (Department of Transport and Main Roads) 2020
2. Site Layout Items @ SMEC, 2022
3. Cadastre © State of Queensland (Department of Natural Resources, Mines and Energy) 2022
4. Vegetation management regional ecosystem map - version 12.02 © State of Queensland (Department of Resources) 2022-11-07 (publication)
5. GTRE / GT TEC/ GT SPECIES @ Umwelt and Attero, 2022
6. World Imagery Basemap @ Esri, Maxar, GeoEye, Earthstar Geographics, CNES/Airbus DS, USDA, USGS, AeroGRID, IGN, and the GIS User Community

Disclaimer:

© SMEC Australia Pty Ltd 2017. All Rights Reserved. While all reasonable care has been taken to ensure the information contained on this map is up to date and accurate, this map contains data from a number of sources - no warranty is given that the information contained on this is free from error or omission. Any reliance placed on such information shall be at the sole risk of the user. Please verify the accuracy of all information prior to using it. This map is not a design document. SMEC shall bear no responsibility or liability for any errors, faults, defects, or omissions in the information.

Exploratory Works Project

Preliminary Documentation

KNOWN AND POTENTIAL HABITAT FOR AUSTRALIAN LUNGFISH (NEOCERATODUS FORSTERI) AND OBSERVATIONS

PROJECT #:	30032677
CREATED BY:	CW
LAST MODIFIED:	NC17428, 17/09/2025
REVISION:	B

Figure

A4 E-13

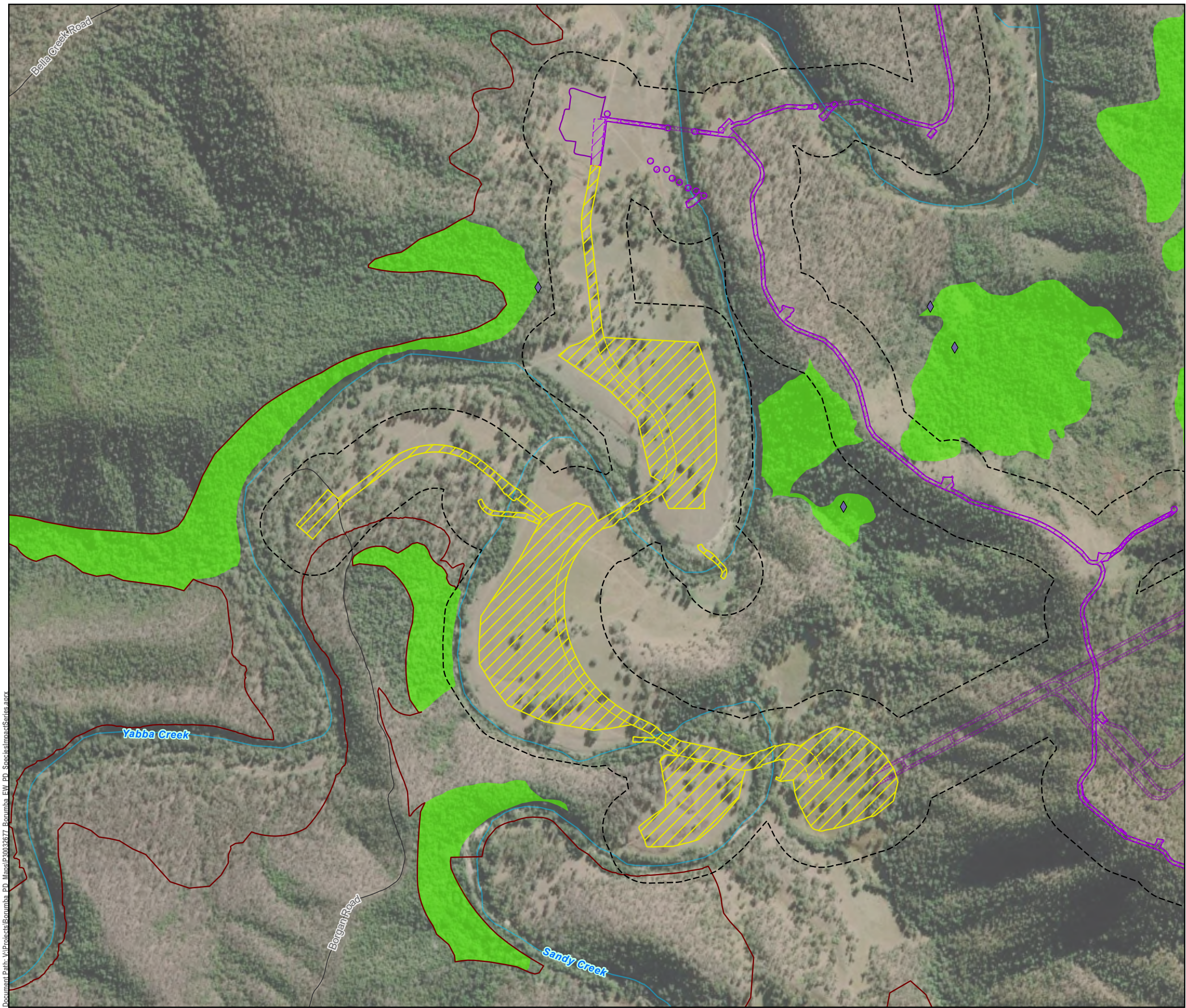

0

400 m

1:10,000

(when printed @ A3)

LEGEND

Watercourses

Local Roads

Exploratory Works Project

Project footprint by work area

Area 3 - Walkers Top

Area 4 - Borgan

Project area by work area

Area 3 - Walkers Top

Area 3 - Walkers Top (Underground)

Area 4 - Borgan

Survey Areas

Exploratory Works Survey Area

Borumba PHES Survey Area

Black-breasted button-quail record

Black-breasted button-quail potential habitat

Data Sources:

1. State controlled roads - Queensland © State of Queensland (Department of Transport and Main Roads) 2020
2. Site Layout Items @ SMEC, 2022
3. Cadastre © State of Queensland (Department of Natural Resources, Mines and Energy) 2022
4. Vegetation management regional ecosystem map - version 12.02 © State of Queensland (Department of Resources) 2022-11-07 (publication)
5. GTRE / GT TEC/ GT SPECIES @ Umwelt and Atterxo, 2022
6. World Imagery Basemap @ Esri, Maxar, GeoEye, Earthstar Geographics, CNES/Airbus DS, USDA, USGS, AeroGRID, IGN, and the GIS User Community

Disclaimer:

© SMEC Australia Pty Ltd 2017. All Rights Reserved. While all reasonable care has been taken to ensure the information contained on this map is up to date and accurate, this map contains data from a number of sources - no warranty is given that the information contained on this is free from error or omission. Any reliance placed on such information shall be at the sole risk of the user. Please verify the accuracy of all information prior to using it. This map is not a design document. SMEC shall bear no responsibility or liability for any errors, faults, defects, or omissions in the information.

Exploratory Works Project Preliminary Documentation

KNOWN AND POTENTIAL HABITAT FOR BLACK-BREASTED BUTTON-QUAIL (TURNIX MELANOGASTER) AND OBSERVATIONS

PROJECT #: 30032677
CREATED BY: CW
LAST MODIFIED: NC17428, 17/09/2025
REVISION: B

Figure
A4 E-14

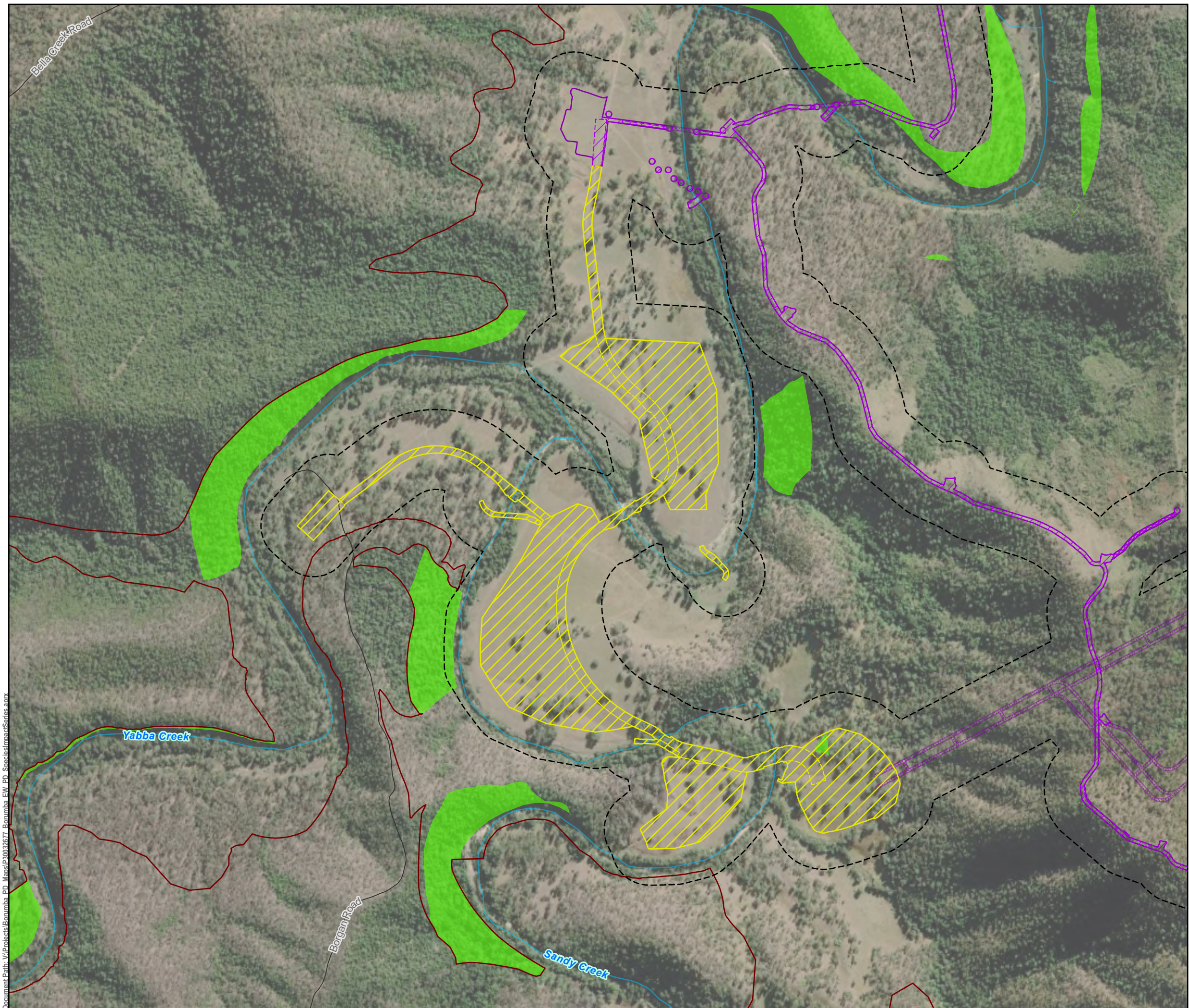



GDA2020 MGA Zone 56



0 400 m

1:10,000 (when printed @ A3)

LEGEND

 Watercourses

 Local Roads

Exploratory Works Project

Project footprint by work area

 Area 3 - Walkers Top

 Area 4 - Borgan

Project area by work area

 Area 3 - Walkers Top

 Area 3 - Walkers Top (Underground)

 Area 4 - Borgan

Survey Areas

 Exploratory Works Survey Area

 Borumba PHES Survey Area

 Giant barred frog potential habitat

Data Sources:

1. State controlled roads - Queensland © State of Queensland (Department of Transport and Main Roads) 2020
2. Site Layout Items @ SMEC, 2022
3. Cadastre © State of Queensland (Department of Natural Resources, Mines and Energy) 2022
4. Vegetation management regional ecosystem map - version 12.02 © State of Queensland (Department of Resources) 2022-11-07 (publication)
5. GTRE / GT TEC/ GT SPECIES @ Umwelt and Attero, 2022
6. World Imagery Basemap @ Esri, Maxar, GeoEye, Earthstar Geographics, CNES/Airbus DS, USDA, USGS, AeroGRID, IGN, and the GIS User Community

Disclaimer:

© SMEC Australia Pty Ltd 2017. All Rights Reserved. While all reasonable care has been taken to ensure the information contained on this map is up to date and accurate, this map contains data from a number of sources - no warranty is given that the information contained on this is free from error or omission. Any reliance placed on such information shall be at the sole risk of the user. Please verify the accuracy of all information prior to using it. This map is not a design document. SMEC shall bear no responsibility or liability for any errors, faults, defects, or omissions in the information.

Exploratory Works Project

Preliminary Documentation

KNOWN AND POTENTIAL HABITAT FOR GIANT BARRED FROG (MIXOPHYTES ITERATUS) AND OBSERVATIONS

PROJECT #:	30032677
CREATED BY:	CW
LAST MODIFIED:	NC17428, 17/09/2025
REVISION:	B

Figure

A4 E-15

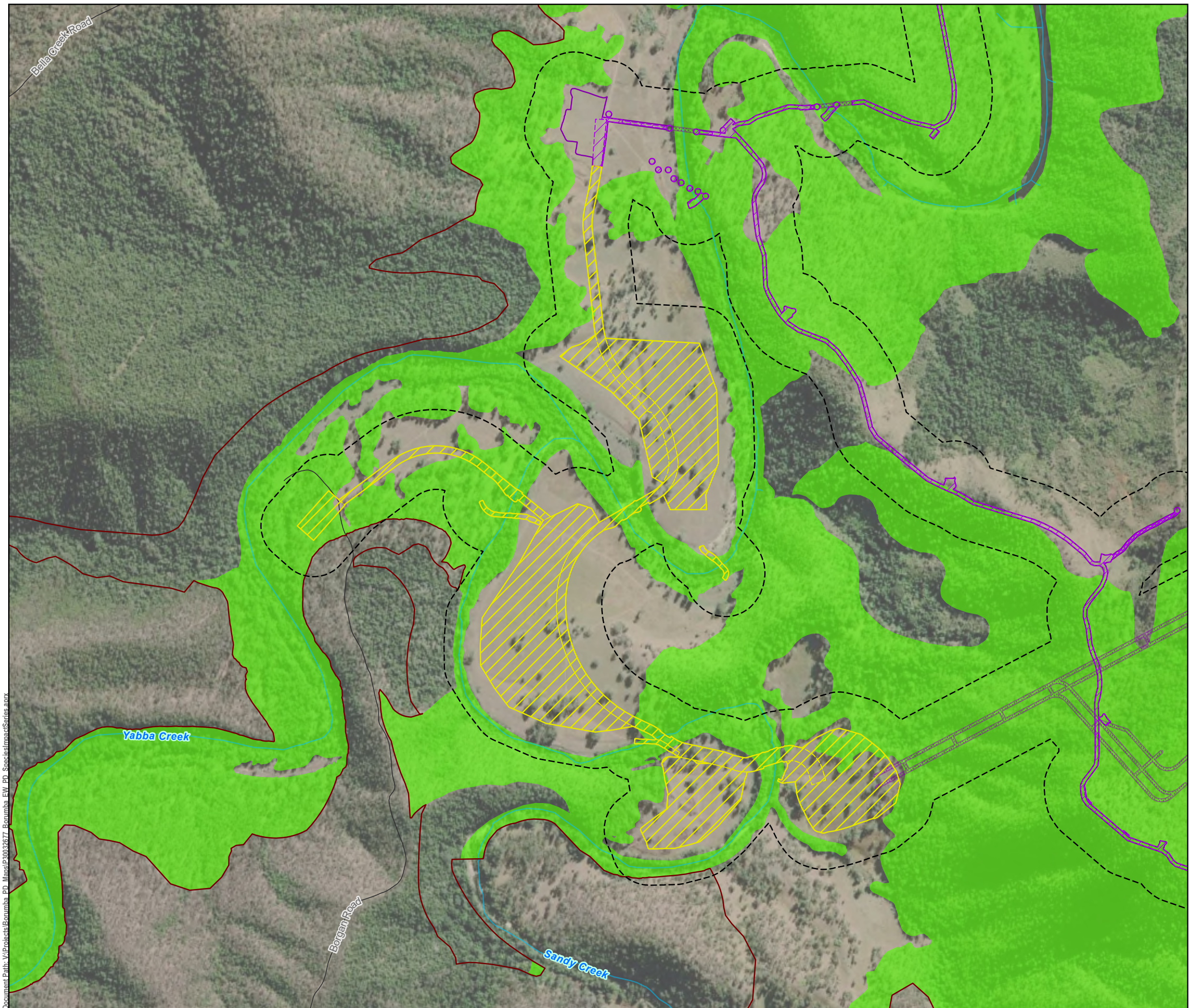



GDA2020 MGA Zone 56



0 400 m

1:10,000 (when printed @ A3)

LEGEND

 Watercourses

 Local Roads

Exploratory Works Project

Project footprint by work area

 Area 3 - Walkers Top

 Area 4 - Borgon

Project area by work area

 Area 3 - Walkers Top

 Area 3 - Walkers Top (Underground)

 Area 4 - Borgon

Survey Areas

 Exploratory Works Survey Area

 Borumba PHES Survey Area

 Glossy-black cockatoo breeding habitat

Data Sources:

1. State controlled roads - Queensland © State of Queensland (Department of Transport and Main Roads) 2020
2. Site Layout Items @ SMEC, 2022
3. Cadastre © State of Queensland (Department of Natural Resources, Mines and Energy) 2022
4. Vegetation management regional ecosystem map - version 12.02 © State of Queensland (Department of Resources) 2022-11-07 (publication)
5. GTRE / GT TEC/ GT SPECIES @ Umwelt and Attero, 2022
6. World Imagery Basemap @ Esri, Maxar, GeoEye, Earthstar Geographics, CNES/Airbus DS, USDA, USGS, AeroGRID, IGN, and the GIS User Community

Disclaimer:

© SMEC Australia Pty Ltd 2017. All Rights Reserved. While all reasonable care has been taken to ensure the information contained on this map is up to date and accurate, this map contains data from a number of sources - no warranty is given that the information contained on this is free from error or omission. Any reliance placed on such information shall be at the sole risk of the user. Please verify the accuracy of all information prior to using it. This map is not a design document. SMEC shall bear no responsibility or liability for any errors, faults, defects, or omissions in the information.

Exploratory Works Project

Preliminary Documentation

KNOWN AND POTENTIAL HABITAT FOR GLOSSY-BLACK COCKATOO (CALYPTORHYNCHUS LATHAMI LATHAMI) AND OBSERVATIONS

PROJECT #:	30032677
CREATED BY:	CW
LAST MODIFIED:	NC17428, 17/09/2025
REVISION:	B

Figure

A4 E-16

Document Path: \\projects\Borumba_PD_Maps\20032677_Borumba_EW_PD_SpeciesImpactSeries.aprx

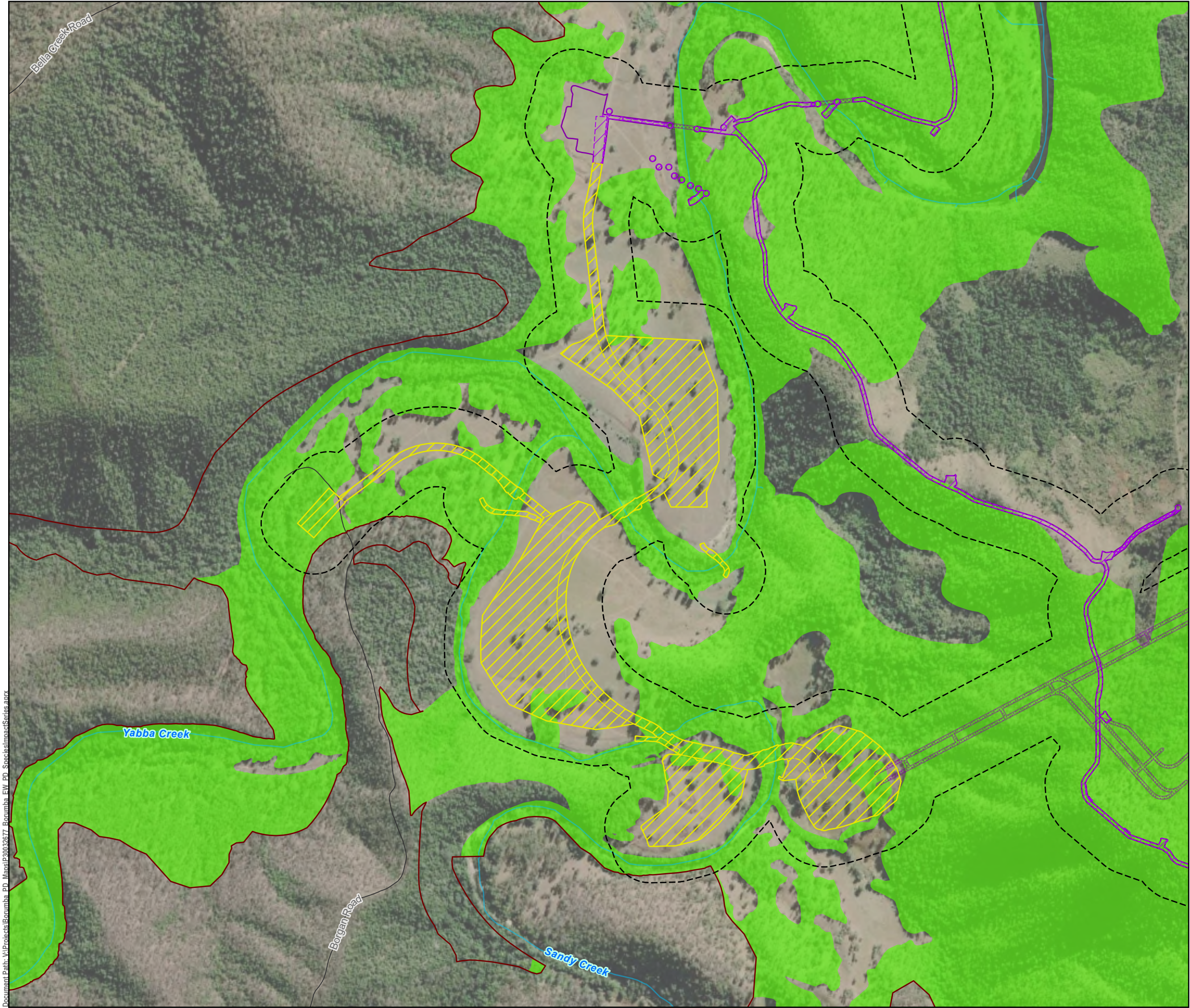



GDA2020 MGA Zone 56



0 400 m

1:10,000 (when printed @ A3)

LEGEND

 Watercourses

 Local Roads

Exploratory Works Project

Project footprint by work area

 Area 3 - Walkers Top

 Area 4 - Borgan

Project area by work area

 Area 3 - Walkers Top

 Area 3 - Walkers Top (Underground)

 Area 4 - Borgan

Survey Areas

 Exploratory Works Survey Area

 Borumba PHES Survey Area

 Greater glider denning/foraging habitat

Data Sources:

1. State controlled roads - Queensland © State of Queensland (Department of Transport and Main Roads) 2020
2. Site Layout Items @ SMEC, 2022
3. Cadastre © State of Queensland (Department of Natural Resources, Mines and Energy) 2022
4. Vegetation management regional ecosystem map - version 12.02 © State of Queensland (Department of Resources) 2022-11-07 (publication)
5. GTRE / GT TEC/ GT SPECIES @ Umwelt and Attero, 2022
6. World Imagery Basemap @ Esri, Maxar, GeoEye, Earthstar Geographics, CNES/Airbus DS, USDA, USGS, AeroGRID, IGN, and the GIS User Community

Disclaimer:

© SMEC Australia Pty Ltd 2017. All Rights Reserved. While all reasonable care has been taken to ensure the information contained on this map is up to date and accurate, this map contains data from a number of sources - no warranty is given that the information contained on this is free from error or omission. Any reliance placed on such information shall be at the sole risk of the user. Please verify the accuracy of all information prior to using it. This map is not a design document. SMEC shall bear no responsibility or liability for any errors, faults, defects, or omissions in the information.

Exploratory Works Project

Preliminary Documentation

KNOWN AND POTENTIAL HABITAT FOR GREATER GLIDER (PETAUROIDES VOLANS) AND OBSERVATIONS

PROJECT #:	30032677
CREATED BY:	CW
LAST MODIFIED:	NC17428, 17/09/2025
REVISION:	B

Figure

A4 E-17

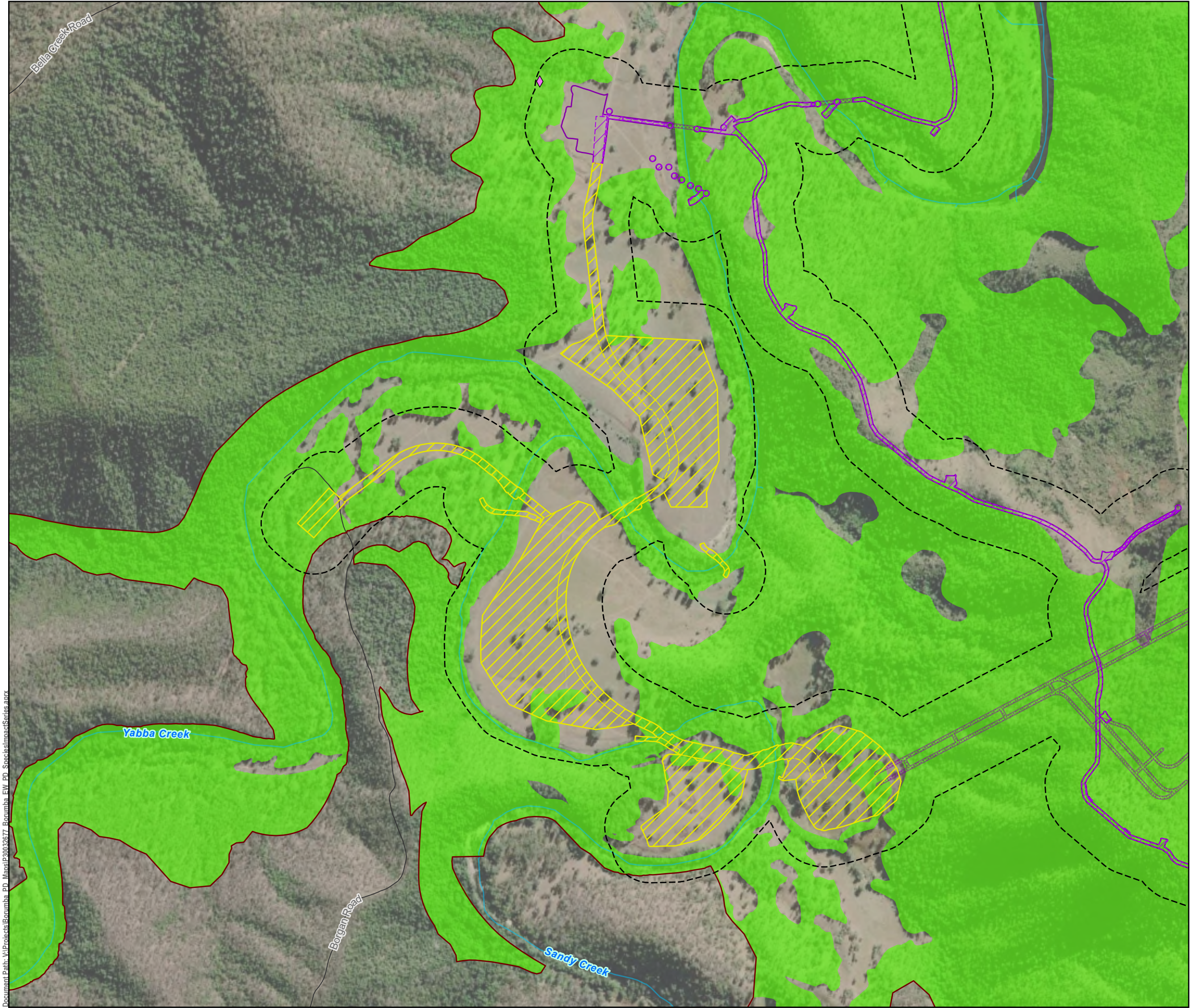



GDA2020 MGA Zone 56



0 400 m

1:10,000 (when printed @ A3)

LEGEND

 Watercourses

 Local Roads

Exploratory Works Project

Project footprint by work area

 Area 3 - Walkers Top

 Area 4 - Borgan

Project area by work area

 Area 3 - Walkers Top

 Area 3 - Walkers Top (Underground)

 Area 4 - Borgan

Survey Areas

 Exploratory Works Survey Area

 Borgan PHES Survey Area

 Long-nosed potoroo record

 Long-nosed potoroo potential habitat

Data Sources:

- State controlled roads - Queensland © State of Queensland (Department of Transport and Main Roads) 2020
- Site Layout Items @ SMEC, 2022
- Cadastral © State of Queensland (Department of Natural Resources, Mines and Energy) 2022
- Vegetation management regional ecosystem map - version 12.02 © State of Queensland (Department of Resources) 2022-11-07 (publication)
- GTRE / GT TEC/ GT SPECIES @ Umwelt and Attero, 2022
- World Imagery Basemap @ Esri, Maxar, GeoEye, Earthstar Geographics, CNES/Airbus DS, USDA, USGS, AeroGRID, IGN, and the GIS User Community

Disclaimer:

© SMEC Australia Pty Ltd 2017. All Rights Reserved. While all reasonable care has been taken to ensure the information contained on this map is up to date and accurate, this map contains data from a number of sources - no warranty is given that the information contained on this is free from error or omission. Any reliance placed on such information shall be at the sole risk of the user. Please verify the accuracy of all information prior to using it. This map is not a design document. SMEC shall bear no responsibility or liability for any errors, faults, defects, or omissions in the information.

Exploratory Works Project

Preliminary Documentation

KNOWN AND POTENTIAL HABITAT FOR LONG-NOSED POTOROO (POTOROUS TRIDACTYLUS TRIDACTYLUS) AND OBSERVATIONS

PROJECT #:	30032677
CREATED BY:	CW
LAST MODIFIED:	NC17428, 17/09/2025
REVISION:	B

Figure

A4 E-18

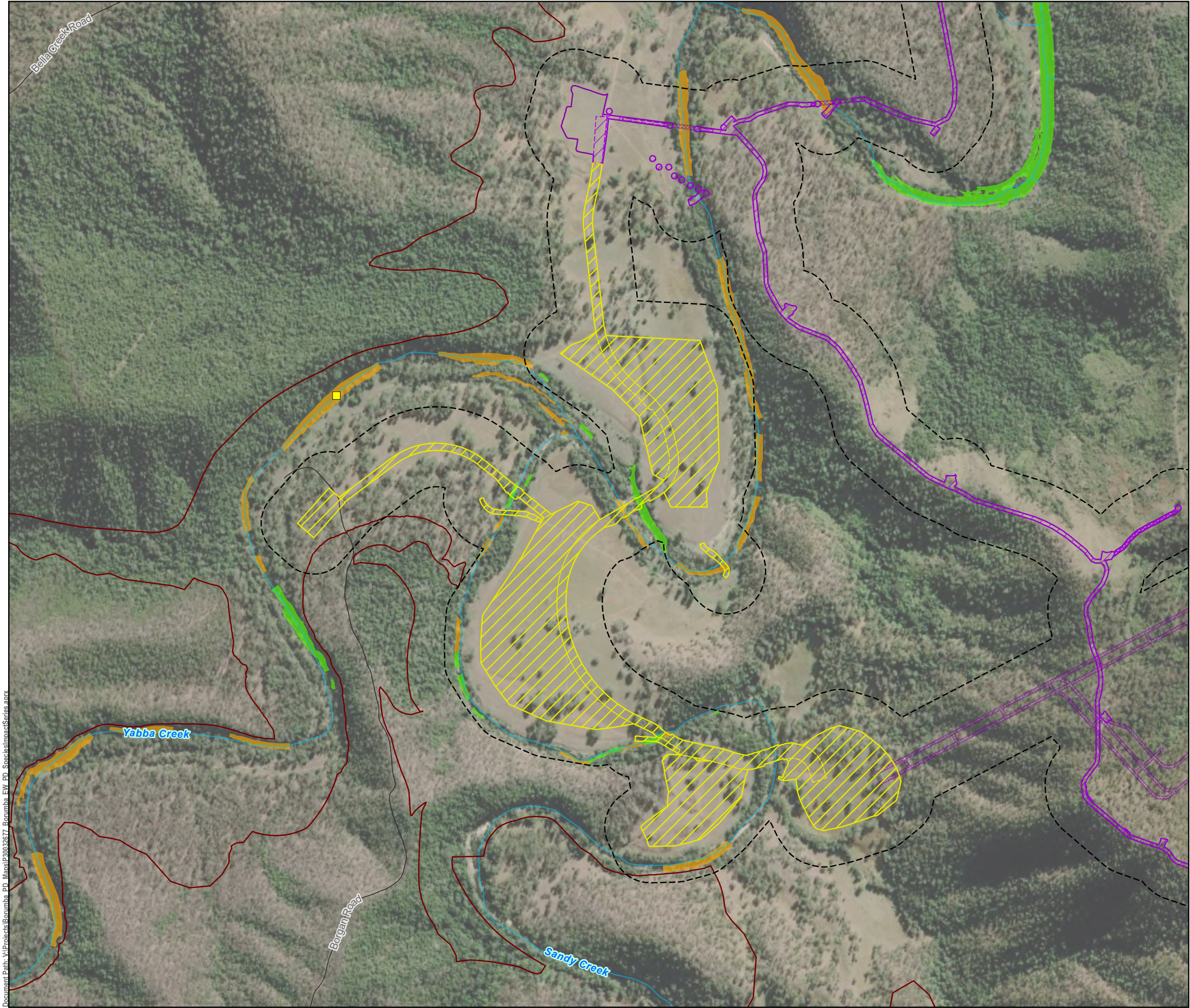



GDA2020 MGA Zone 56



0 400 m

1:10,000 (when printed @ A3)

LEGEND

 Watercourses

 Local Roads

Exploratory Works Project

Project footprint by work area

 Area 3 - Walkers Top

 Area 4 - Borgan

Project area by work area

 Area 3 - Walkers Top

 Area 3 - Walkers Top (Underground)

 Area 4 - Borgan

Survey Areas

 Exploratory Works Survey Area

 Borumba PHES Survey Area

 Mary River cod record*

 Mary River cod foraging habitat

 Mary River cod spawning and foraging habitat

***Records located outside of mapped habitat are sourced from the Atlas of Living Australia (ALA). ALA generalises data from 1-10 km meaning that points do not represent the exact location of the record.**

Data Sources:

1. State controlled roads - Queensland © State of Queensland (Department of Transport and Main Roads) 2020
2. Site Layout Items @ SMEC, 2022
3. Cadastre © State of Queensland (Department of Natural Resources, Mines and Energy) 2022
4. Vegetation management regional ecosystem map - version 12.02 © State of Queensland (Department of Resources) 2022-11-07 (publication)
5. GTRE / GT TEC/ GT SPECIES @ Umwelt and Attero, 2022
6. World Imagery Basemap @ Esri, Maxar, GeoEye, Earthstar Geographics, CNES/Airbus DS, USDA, USGS, AeroGRID, IGN, and the GIS User Community

Disclaimer:

© SMEC Australia Pty Ltd 2017. All Rights Reserved. While all reasonable care has been taken to ensure the information contained on this map is up to date and accurate, this map contains data from a number of sources - no warranty is given that the information contained on this is free from error or omission. Any reliance placed on such information shall be at the sole risk of the user. Please verify the accuracy of all information prior to using it. This map is not a design document. SMEC shall bear no responsibility or liability for any errors, faults, defects, or omissions in the information.

Exploratory Works Project Preliminary Documentation

KNOWN AND POTENTIAL HABITAT FOR MARY RIVER COD (MACCULLOCHELLA MARIENSIS) AND OBSERVATIONS

PROJECT #:	30032677
CREATED BY:	CW
LAST MODIFIED:	NC17428, 17/09/2025
REVISION:	B

Figure A4 E-19

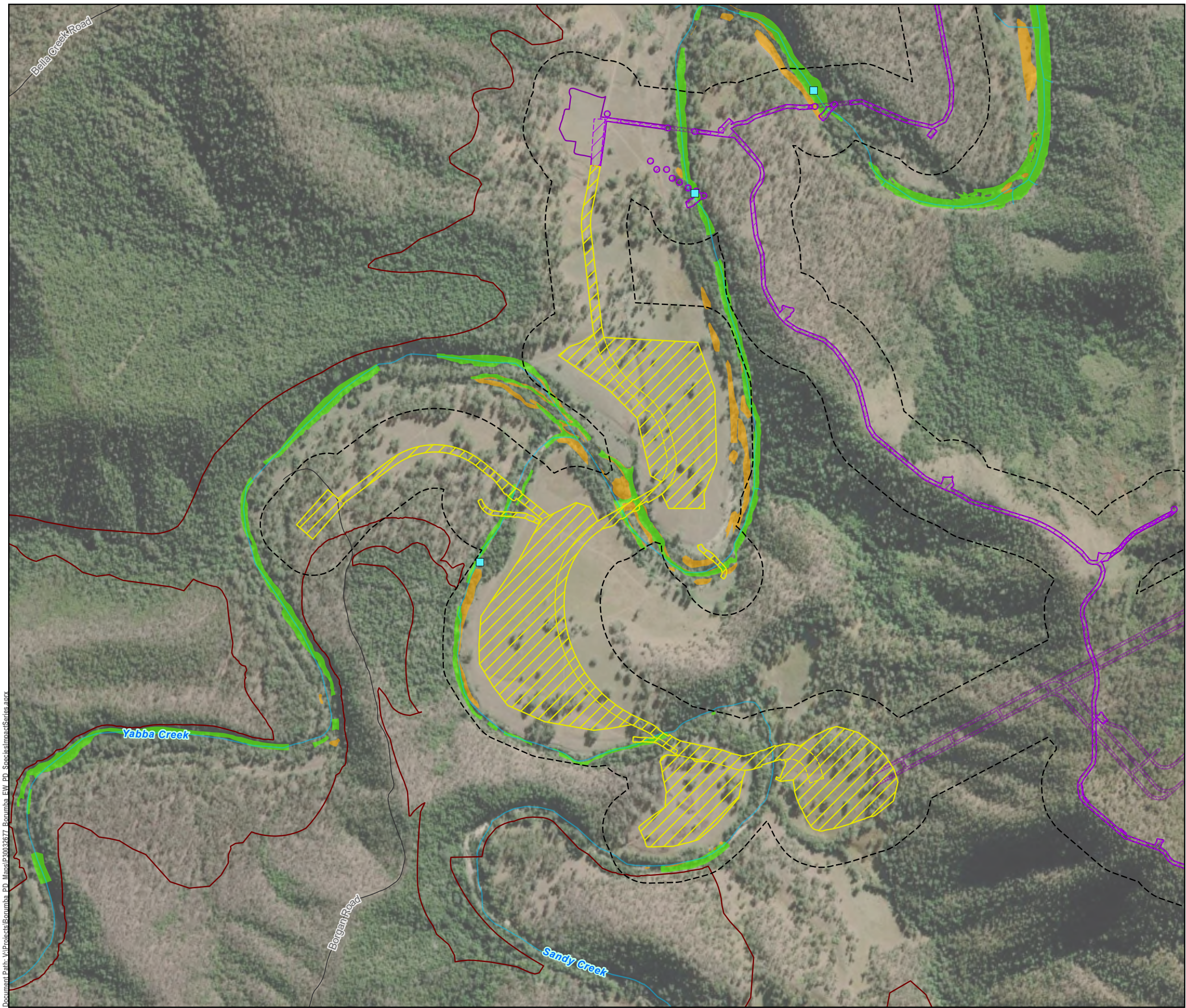



GDA2020 MGA Zone 56



0 400 m

1:10,000 (when printed @ A3)

LEGEND

 Watercourses

 Local Roads

Exploratory Works Project

Project footprint by work area

 Area 3 - Walkers Top

 Area 4 - Borgan

Project area by work area

 Area 3 - Walkers Top

 Area 3 - Walkers Top (Underground)

 Area 4 - Borgan

Survey Areas

 Exploratory Works Survey Area

 Borumba PHES Survey Area

 Mary River turtle record

 Mary River turtle foraging habitat

 Mary River turtle nesting habitat

Data Sources:

- State controlled roads - Queensland © State of Queensland (Department of Transport and Main Roads) 2020
- Site Layout Items @ SMEC, 2022
- Cadastral © State of Queensland (Department of Natural Resources, Mines and Energy) 2022
- Vegetation management regional ecosystem map - version 12.02 © State of Queensland (Department of Resources) 2022-11-07 (publication)
- GTRE / GT TEC/ GT SPECIES @ Umwelt and Attero, 2022
- World Imagery Basemap @ Esri, Maxar, GeoEye, Earthstar Geographics, CNES/Airbus DS, USDA, USGS, AeroGRID, IGN, and the GIS User Community

Disclaimer:

© SMEC Australia Pty Ltd 2017. All Rights Reserved. While all reasonable care has been taken to ensure the information contained on this map is up to date and accurate, this map contains data from a number of sources - no warranty is given that the information contained on this is free from error or omission. Any reliance placed on such information shall be at the sole risk of the user. Please verify the accuracy of all information prior to using it. This map is not a design document. SMEC shall bear no responsibility or liability for any errors, faults, defects, or omissions in the information.

Exploratory Works Project

Preliminary Documentation

KNOWN AND POTENTIAL HABITAT FOR MARY RIVER TURTLE (ELUSOR MACRURUS) AND OBSERVATIONS

PROJECT #:	30032677
CREATED BY:	CW
LAST MODIFIED:	NC17428, 17/09/2025
REVISION:	B

Figure

A4 E-20

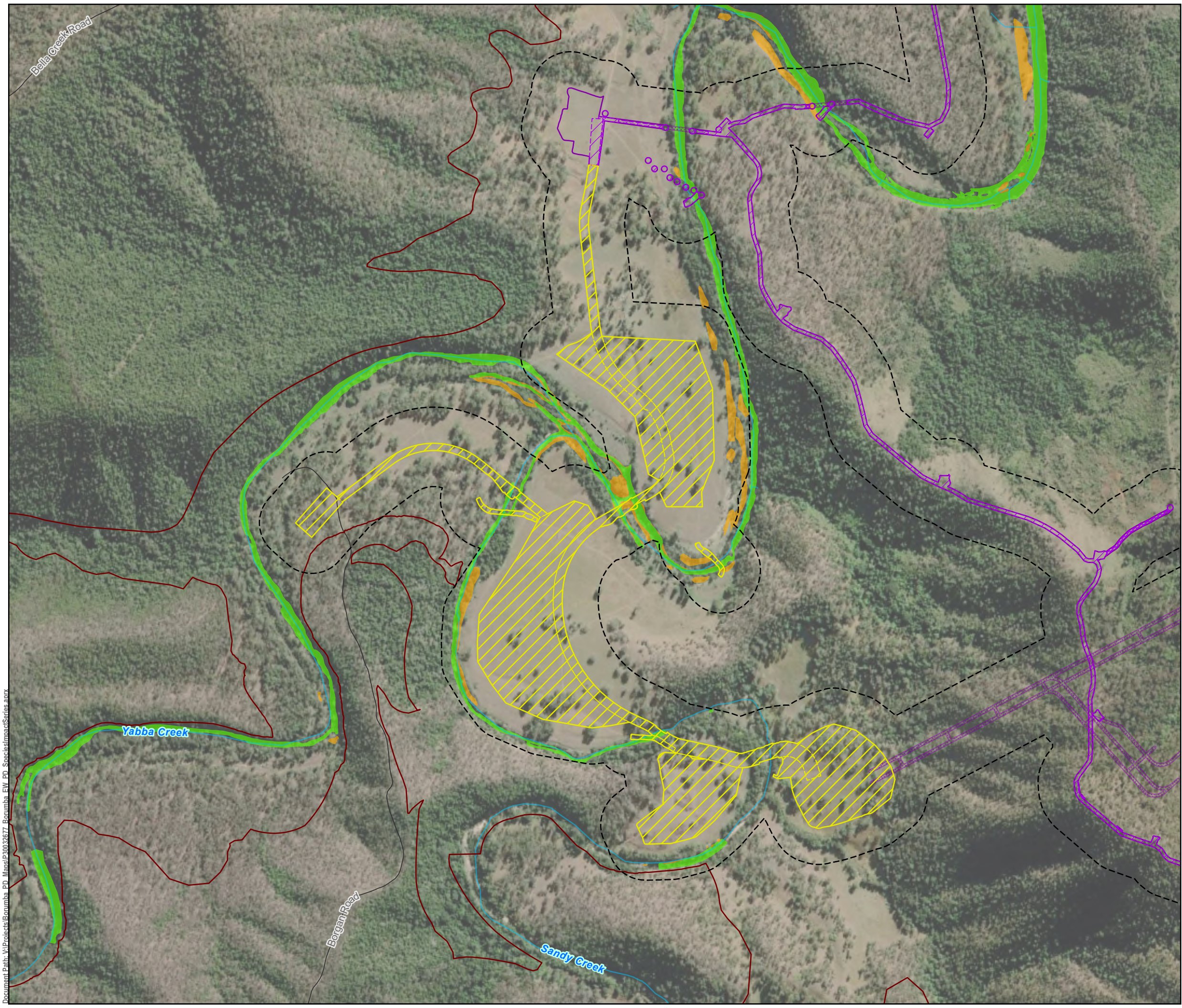



GDA2020 MGA Zone 56



0 400 m

1:10,000 (when printed @ A3)

LEGEND

 Watercourses

 Local Roads

Exploratory Works Project

Project footprint by work area

 Area 3 - Walkers Top

 Area 4 - Borgan

Project area by work area

 Area 3 - Walkers Top

 Area 3 - Walkers Top (Underground)

 Area 4 - Borgan

Survey Areas

 Exploratory Works Survey Area

 Borumba PHES Survey Area

 White-throated snapping turtle nesting habitat

 White-throated snapping turtle foraging habitat

***Records located outside of mapped habitat are sourced from the Atlas of Living Australia (ALA). ALA generalises data from 1-10 km meaning that points do not represent the exact location of the record.**

Data Sources:

1. State controlled roads - Queensland © State of Queensland (Department of Transport and Main Roads) 2020
2. Site Layout Items @ SMEC, 2022
3. Cadastre © State of Queensland (Department of Natural Resources, Mines and Energy) 2022
4. Vegetation management regional ecosystem map - version 12.02 © State of Queensland (Department of Resources) 2022-11-07 (publication)
5. GTRE / GT TEC/ GT SPECIES @ Umwelt and Attero, 2022
6. World Imagery Basemap @ Esri, Maxar, GeoEye, Earthstar Geographics, CNES/Airbus DS, USDA, USGS, AeroGRID, IGN, and the GIS User Community

Disclaimer:

© SMEC Australia Pty Ltd 2017. All Rights Reserved. While all reasonable care has been taken to ensure the information contained on this map is up to date and accurate, this map contains data from a number of sources - no warranty is given that the information contained on this is free from error or omission. Any reliance placed on such information shall be at the sole risk of the user. Please verify the accuracy of all information prior to using it. This map is not a design document. SMEC shall bear no responsibility or liability for any errors, faults, defects, or omissions in the information.

Exploratory Works Project

Preliminary Documentation

KNOWN AND POTENTIAL HABITAT FOR WHITE-THROATED SNAPPING TURTLE (ELSEYA ALBAGULA) AND OBSERVATIONS

PROJECT #:	30032677
CREATED BY:	CW
LAST MODIFIED:	NC17428, 17/09/2025
REVISION:	B

Figure

A4 E-21

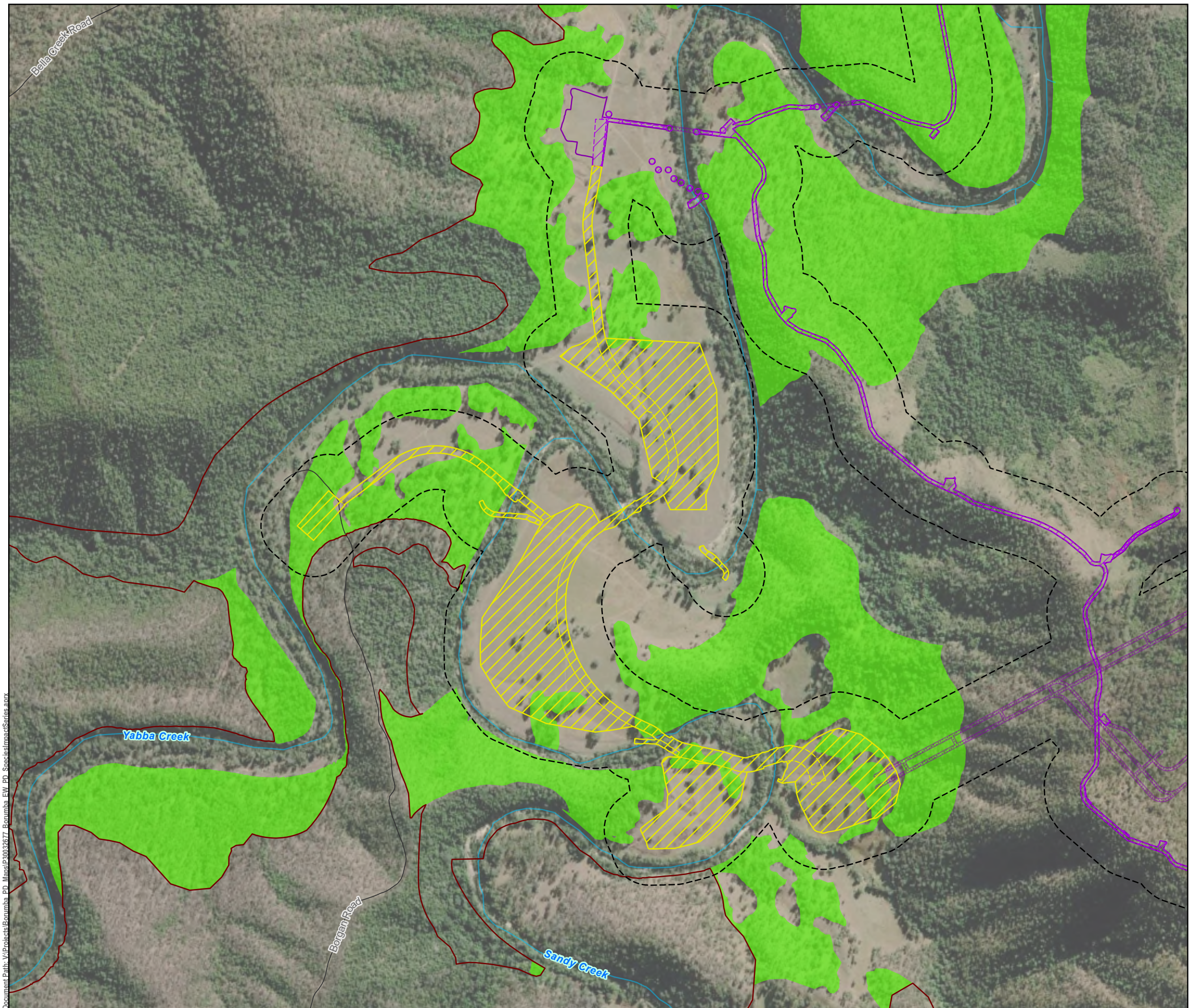

- LEGEND**
- Watercourses
 - Local Roads
 - Exploratory Works Project**
 - Project footprint by work area**
 - Area 3 - Walkers Top
 - Area 4 - Borgan
 - Project area by work area**
 - Area 3 - Walkers Top
 - Area 3 - Walkers Top (Underground)
 - Area 4 - Borgan
 - Survey Areas**
 - Exploratory Works Survey Area
 - Borumba PHES Survey Area
 - Austral toadflax potential habitat

Data Sources:

- State controlled roads - Queensland © State of Queensland (Department of Transport and Main Roads) 2020
- Site Layout Items @ SMEC, 2022
- Cadastral © State of Queensland (Department of Natural Resources, Mines and Energy) 2022
- Vegetation management regional ecosystem map - version 12.02 © State of Queensland (Department of Resources) 2022-11-07 (publication)
- GTRE / GT TEC/ GT SPECIES @ Umwelt and Atterro, 2022
- World Imagery Basemap @ Esri, Maxar, GeoEye, Earthstar Geographics, CNES/Airbus DS, USDA, USGS, AeroGRID, IGN, and the GIS User Community

Disclaimer:

© SMEC Australia Pty Ltd 2017. All Rights Reserved. While all reasonable care has been taken to ensure the information contained on this map is up to date and accurate, this map contains data from a number of sources - no warranty is given that the information contained on this is free from error or omission. Any reliance placed on such information shall be at the sole risk of the user. Please verify the accuracy of all information prior to using it. This map is not a design document. SMEC shall bear no responsibility or liability for any errors, faults, defects, or omissions in the information.

**Exploratory Works Project
Preliminary Documentation**

**KNOWN AND POTENTIAL HABITAT FOR AUSTRAL
TOADFLAX (THESIUM AUSTRALE) AND
OBSERVATIONS**

PROJECT #: 30032677
CREATED BY: CW
LAST MODIFIED: NC17428, 17/09/2025
REVISION: B

**Figure
A4 E-22**

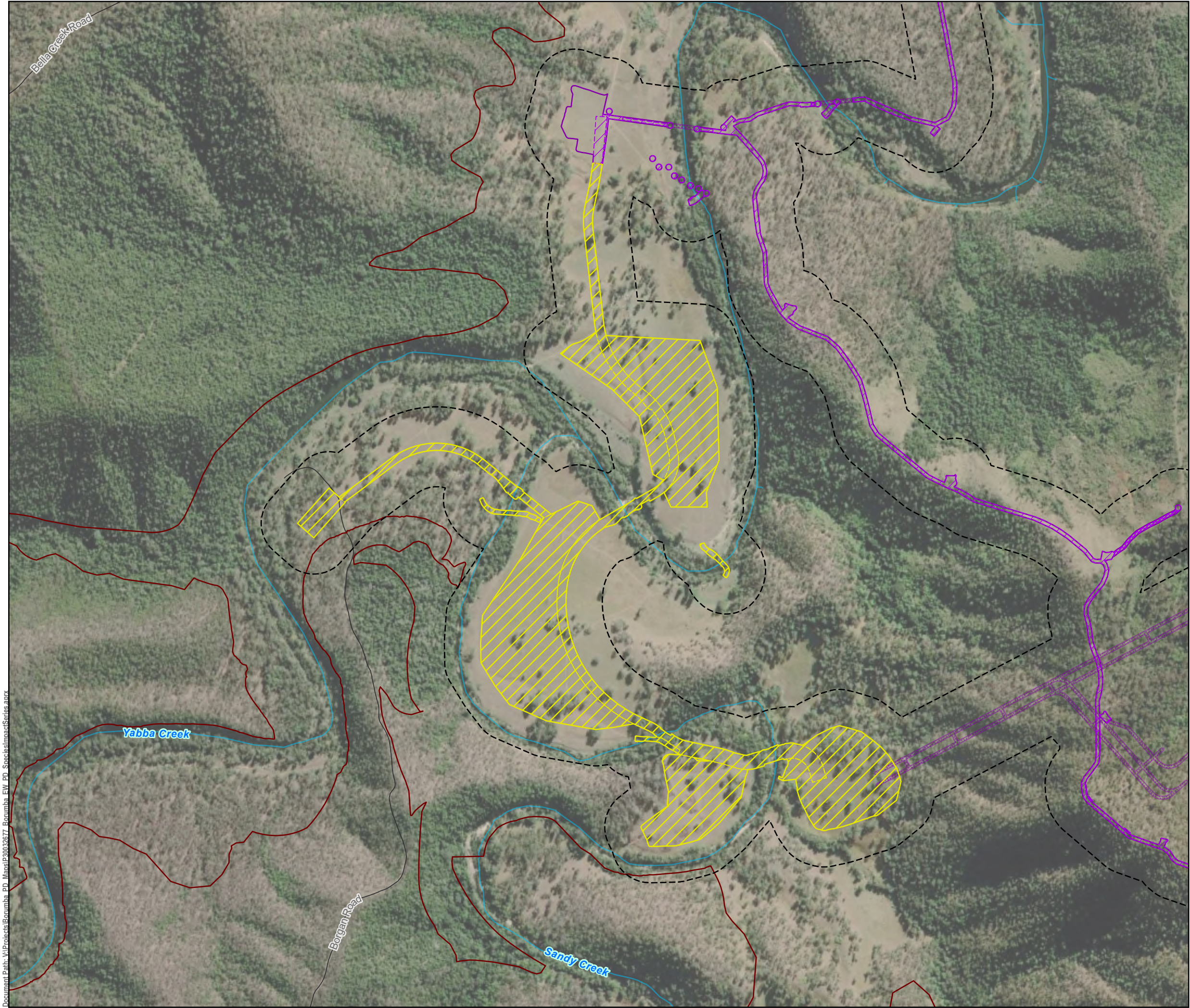



GDA2020 MGA Zone 56



0 400 m

1:10,000 (when printed @ A3)

LEGEND

 Watercourses

 Local Roads

Exploratory Works Project

Project footprint by work area

 Area 3 - Walkers Top

 Area 4 - Borgan

Project area by work area

 Area 3 - Walkers Top

 Area 3 - Walkers Top (Underground)

 Area 4 - Borgan

Survey Areas

 Exploratory Works Survey Area

 Borumba PHES Survey Area

Data Sources:

- State controlled roads - Queensland © State of Queensland (Department of Transport and Main Roads) 2020
- Site Layout Items @ SMEC, 2022
- Cadastral © State of Queensland (Department of Natural Resources, Mines and Energy) 2022
- Vegetation management regional ecosystem map - version 12.02 © State of Queensland (Department of Resources) 2022-11-07 (publication)
- GTRE / GT TEC/ GT SPECIES @ Umwelt and Attero, 2022
- World Imagery Basemap @ Esri, Maxar, GeoEye, Earthstar Geographics, CNES/Airbus DS, USDA, USGS, AeroGRID, IGN, and the GIS User Community

Disclaimer:

© SMEC Australia Pty Ltd 2017. All Rights Reserved. While all reasonable care has been taken to ensure the information contained on this map is up to date and accurate, this map contains data from a number of sources - no warranty is given that the information contained on this is free from error or omission. Any reliance placed on such information shall be at the sole risk of the user. Please verify the accuracy of all information prior to using it. This map is not a design document. SMEC shall bear no responsibility or liability for any errors, faults, defects, or omissions in the information.

Exploratory Works Project

Preliminary Documentation

KNOWN AND POTENTIAL HABITAT FOR BLOTCHED SARCOCHILUS (SARCOCHILUS WEINTHALII) AND OBSERVATIONS

PROJECT #:	30032677
CREATED BY:	CW
LAST MODIFIED:	NC17428, 17/09/2025
REVISION:	B

Figure

A4 E-23

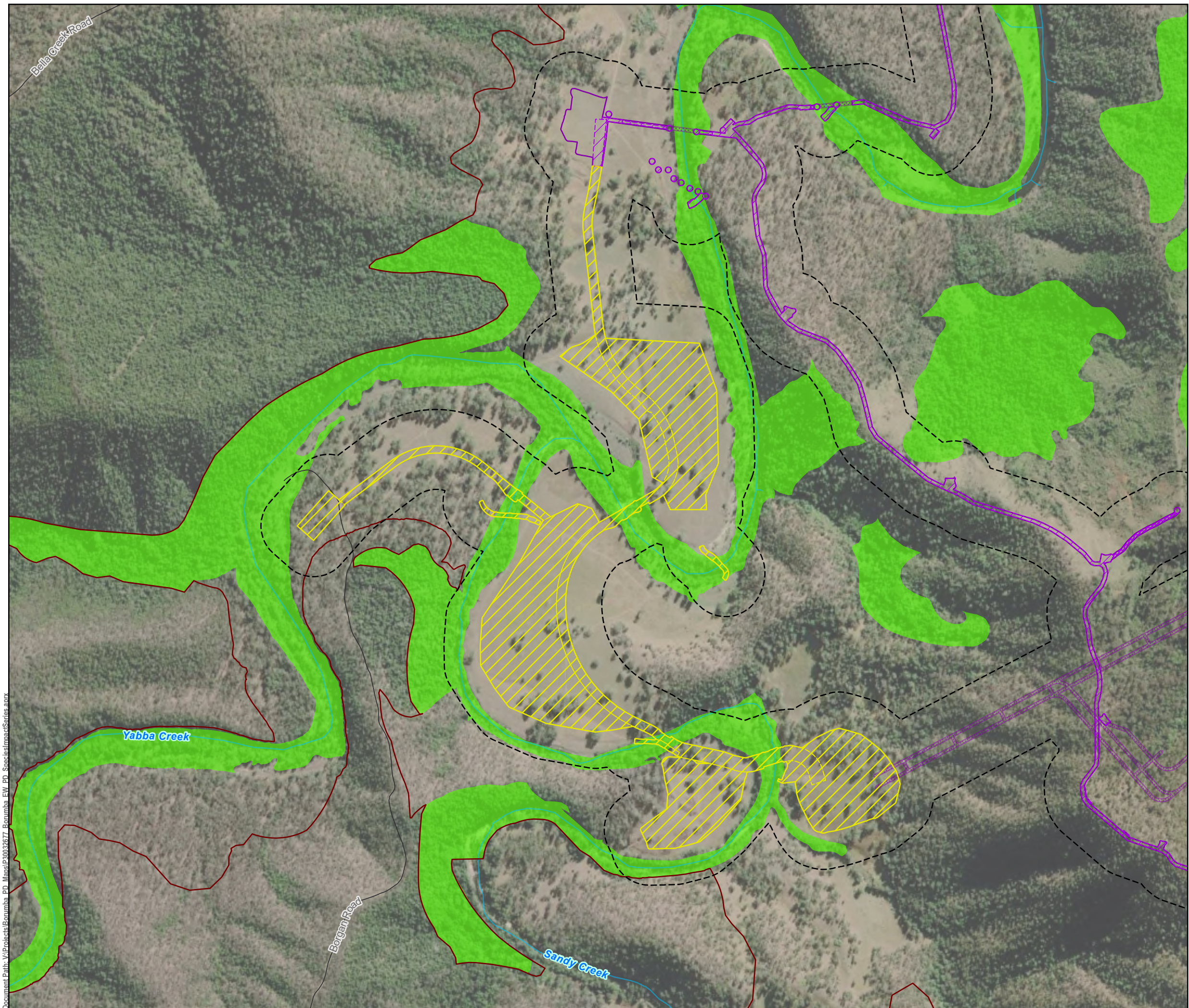



GDA2020 MGA Zone 56



0 400 m

1:10,000 (when printed @ A3)

LEGEND

 Watercourses

 Local Roads

Exploratory Works Project

Project footprint by work area

 Area 3 - Walkers Top

 Area 4 - Borgan

Project area by work area

 Area 3 - Walkers Top

 Area 3 - Walkers Top (Underground)

 Area 4 - Borgan

Survey Areas

 Exploratory Works Survey Area

 Borumba PHES Survey Area

 Hairy-joint grass potential habitat

Data Sources:

- State controlled roads - Queensland © State of Queensland (Department of Transport and Main Roads) 2020
- Site Layout Items @ SMEC, 2022
- Cadastral © State of Queensland (Department of Natural Resources, Mines and Energy) 2022
- Vegetation management regional ecosystem map - version 12.02 © State of Queensland (Department of Resources) 2022-11-07 (publication)
- GTRE / GT TEC/ GT SPECIES @ Umwelt and Attero, 2022
- World Imagery Basemap @ Esri, Maxar, GeoEye, Earthstar Geographics, CNES/Airbus DS, USDA, USGS, AeroGRID, IGN, and the GIS User Community

Disclaimer:

© SMEC Australia Pty Ltd 2017. All Rights Reserved. While all reasonable care has been taken to ensure the information contained on this map is up to date and accurate, this map contains data from a number of sources - no warranty is given that the information contained on this is free from error or omission. Any reliance placed on such information shall be at the sole risk of the user. Please verify the accuracy of all information prior to using it. This map is not a design document. SMEC shall bear no responsibility or liability for any errors, faults, defects, or omissions in the information.

Exploratory Works Project

Preliminary Documentation

KNOWN AND POTENTIAL HABITAT FOR HAIRY-JOINT GRASS (ARTHRAOXON HISPIDUS) AND OBSERVATIONS

PROJECT #:	30032677
CREATED BY:	CW
LAST MODIFIED:	NC17428, 17/09/2025
REVISION:	B

Figure

A4 E-24

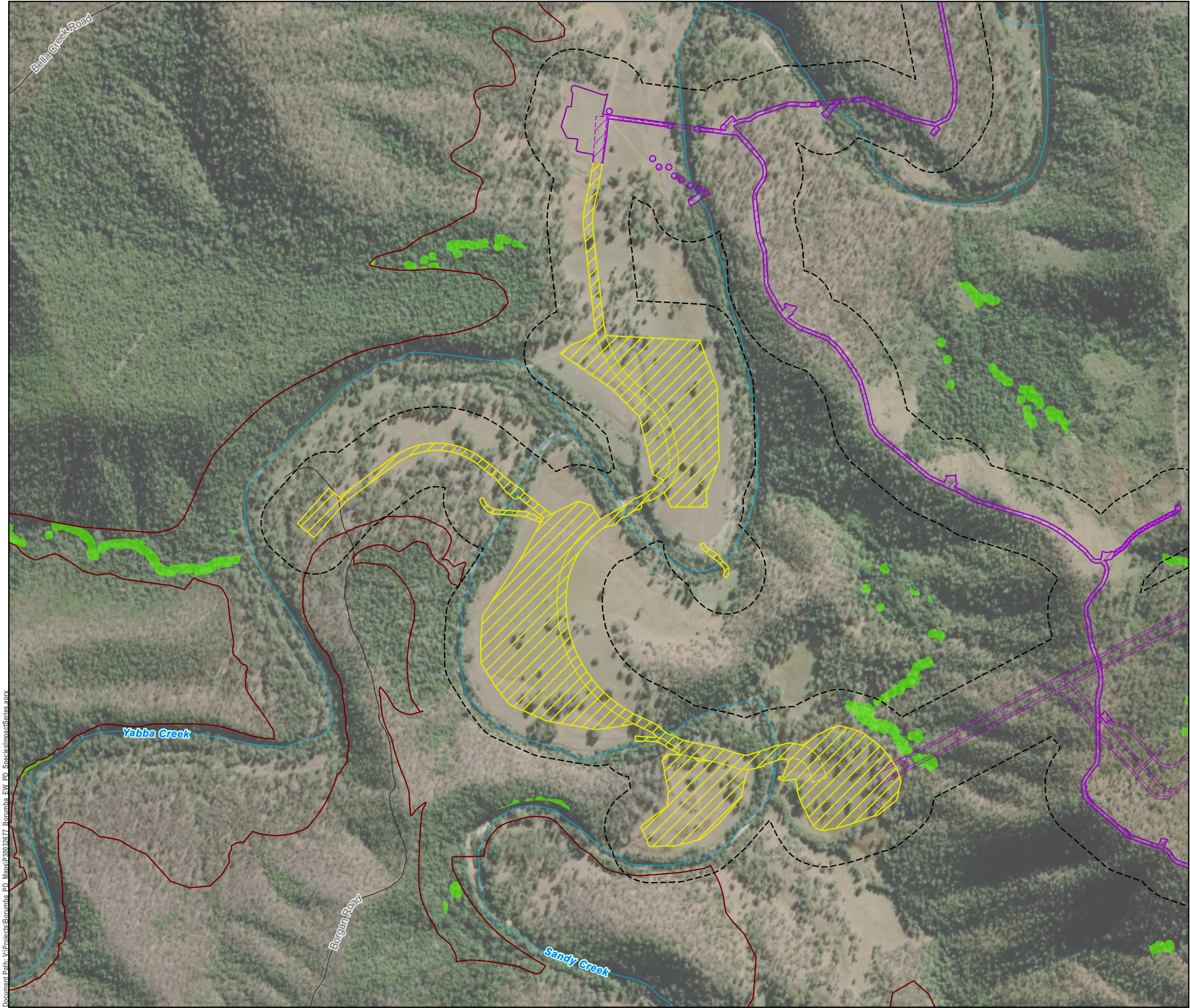



GDA2020 MGA Zone 56



0 400 m

1:10,000 (when printed @ A3)

LEGEND

 Watercourses

 Local Roads

Exploratory Works Project

Project footprint by work area

 Area 3 - Walkers Top

 Area 4 - Borgan

Project area by work area

 Area 3 - Walkers Top

 Area 3 - Walkers Top (Underground)

 Area 4 - Borgan

Survey Areas

 Exploratory Works Survey Area

 Borumba PHES Survey Area

 Coleus nitidus potential habitat

Data Sources:

1. State controlled roads - Queensland © State of Queensland (Department of Transport and Main Roads) 2020
2. Site Layout Items @ SMEC, 2022
3. Cadastre © State of Queensland (Department of Natural Resources, Mines and Energy) 2022
4. Vegetation management regional ecosystem map - version 12.02 © State of Queensland (Department of Resources) 2022-11-07 (publication)
5. GTRE / GT TEC/ GT SPECIES @ Umwelt and Attero, 2022
6. World Imagery Basemap @ Esri, Maxar, GeoEye, Earthstar Geographics, CNES/Airbus DS, USDA, USGS, AeroGRID, IGN, and the GIS User Community

Disclaimer:

© SMEC Australia Pty Ltd 2017. All Rights Reserved. While all reasonable care has been taken to ensure the information contained on this map is up to date and accurate, this map contains data from a number of sources - no warranty is given that the information contained on this is free from error or omission. Any reliance placed on such information shall be at the sole risk of the user. Please verify the accuracy of all information prior to using it. This map is not a design document. SMEC shall bear no responsibility or liability for any errors, faults, defects, or omissions in the information.

Exploratory Works Project

Preliminary Documentation

KNOWN AND POTENTIAL HABITAT FOR NIGHTCAP COLEUS (COLEUS NITIDUS) AND OBSERVATIONS

PROJECT #:	30032677
CREATED BY:	CW
LAST MODIFIED:	NC17428, 17/09/2025
REVISION:	B

Figure

A4 E-25

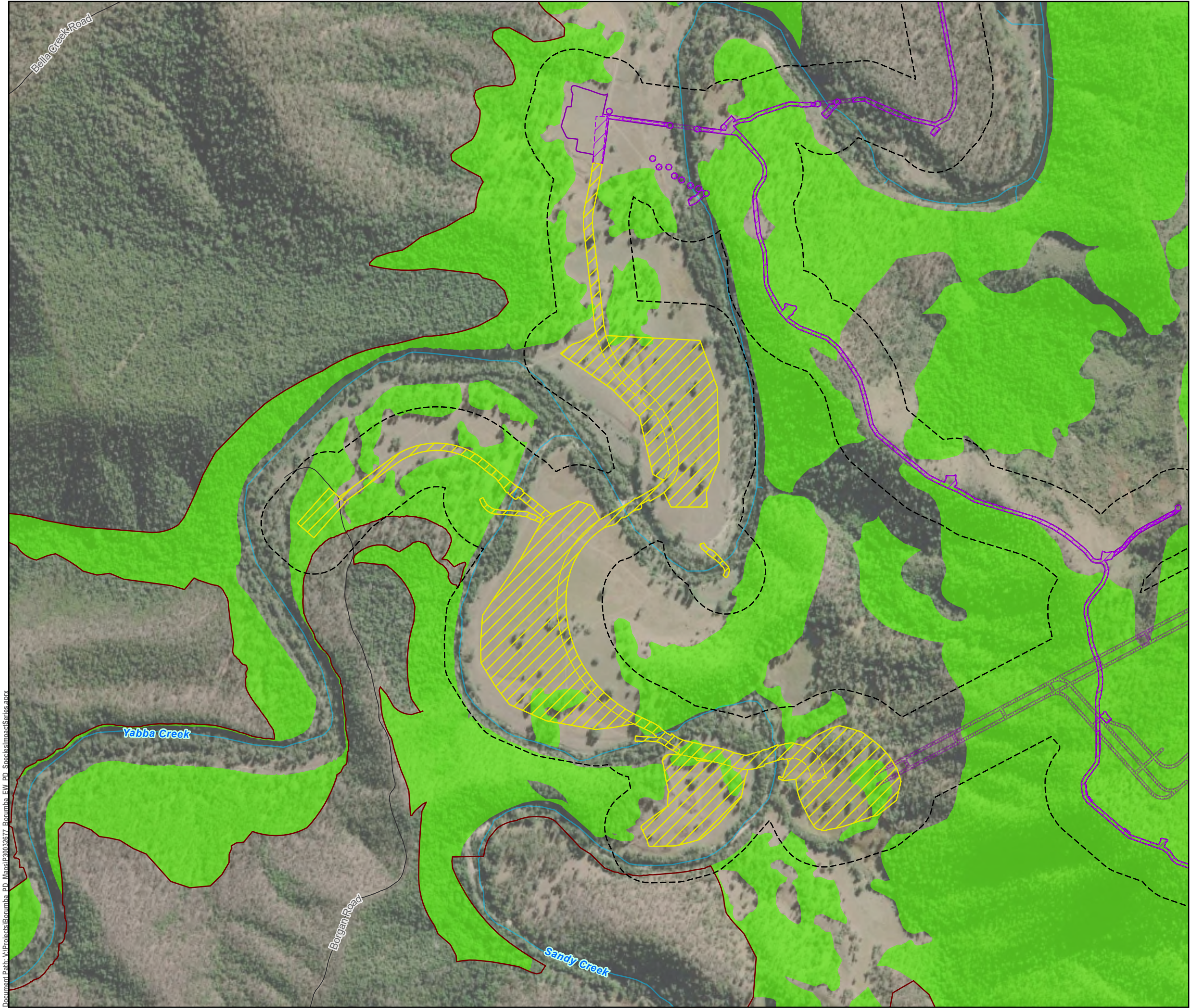



GDA2020 MGA Zone 56



0 400 m

1:10,000 (when printed @ A3)

LEGEND

 Watercourses

 Local Roads

Exploratory Works Project

Project footprint by work area

 Area 3 - Walkers Top

 Area 4 - Borgan

Project area by work area

 Area 3 - Walkers Top

 Area 3 - Walkers Top (Underground)

 Area 4 - Borgan

Survey Areas

 Exploratory Works Survey Area

 Borumba PHES Survey Area

 Quassia potential habitat

Data Sources:

- State controlled roads - Queensland © State of Queensland (Department of Transport and Main Roads) 2020
- Site Layout Items @ SMEC, 2022
- Cadastral © State of Queensland (Department of Natural Resources, Mines and Energy) 2022
- Vegetation management regional ecosystem map - version 12.02 © State of Queensland (Department of Resources) 2022-11-07 (publication)
- GTRE / GT TEC/ GT SPECIES @ Umwelt and Attero, 2022
- World Imagery Basemap @ Esri, Maxar, GeoEye, Earthstar Geographics, CNES/Airbus DS, USDA, USGS, AeroGRID, IGN, and the GIS User Community

Disclaimer:

© SMEC Australia Pty Ltd 2017. All Rights Reserved. While all reasonable care has been taken to ensure the information contained on this map is up to date and accurate, this map contains data from a number of sources - no warranty is given that the information contained on this is free from error or omission. Any reliance placed on such information shall be at the sole risk of the user. Please verify the accuracy of all information prior to using it. This map is not a design document. SMEC shall bear no responsibility or liability for any errors, faults, defects, or omissions in the information.

Exploratory Works Project

Preliminary Documentation

KNOWN AND POTENTIAL HABITAT FOR QUASSIA (SAMADERA BIDWILLII) AND OBSERVATIONS

PROJECT #:	30032677
CREATED BY:	CW
LAST MODIFIED:	NC17428, 17/09/2025
REVISION:	B

Figure

A4 E-26

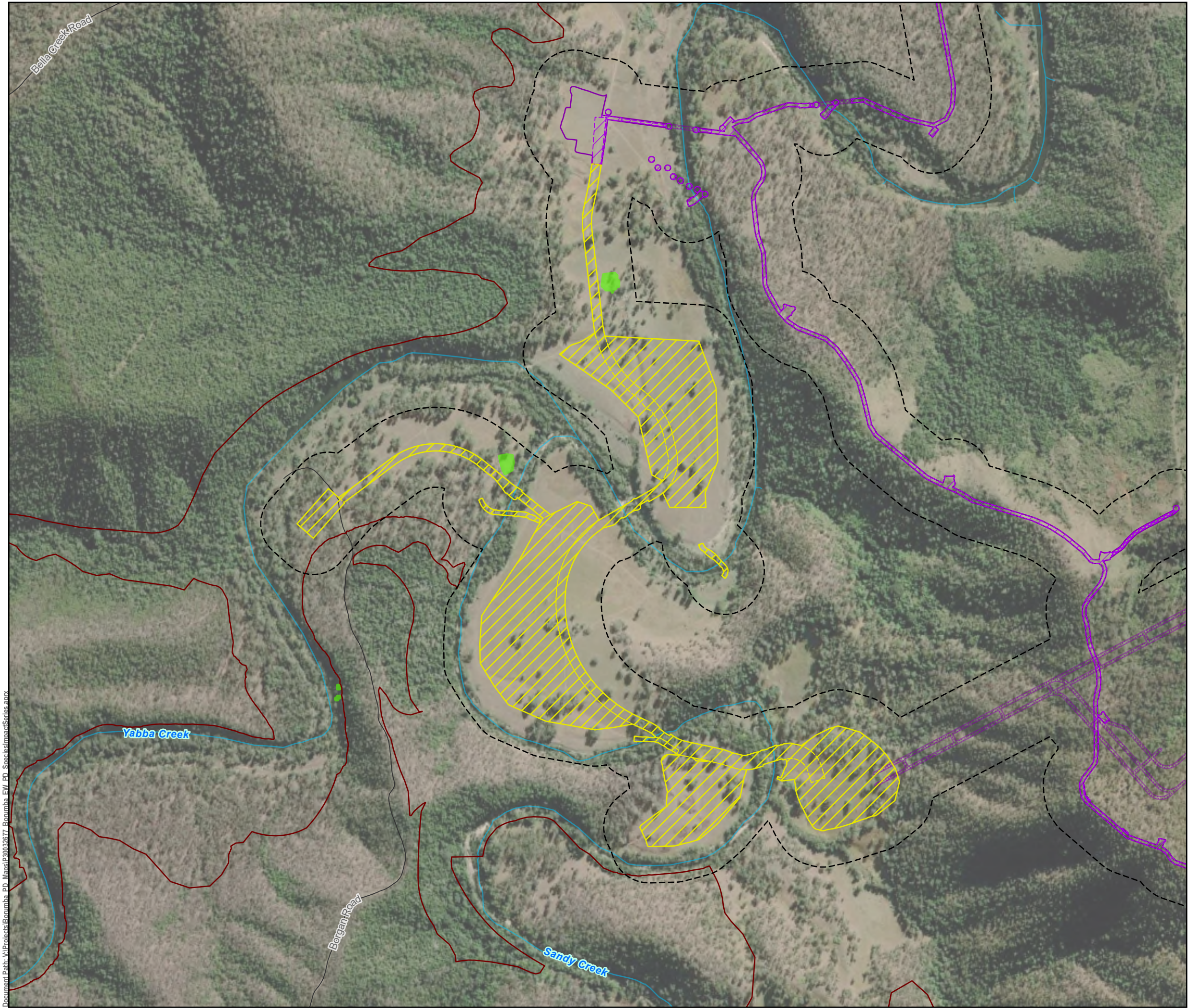

0 400 m
1:10,000 (when printed @ A3)

LEGEND

- Watercourses
- Local Roads

Exploratory Works Project

Project footprint by work area

- Area 3 - Walkers Top
- Area 4 - Borgan

Project area by work area

- Area 3 - Walkers Top
- Area 3 - Walkers Top (Underground)
- Area 4 - Borgan

Survey Areas

- Exploratory Works Survey Area
- Borumba PHES Survey Area
- Australian painted snipe potential habitat

Data Sources:

- State controlled roads - Queensland © State of Queensland (Department of Transport and Main Roads) 2020
- Site Layout Items @ SMEC, 2022
- Cadastral © State of Queensland (Department of Natural Resources, Mines and Energy) 2022
- Vegetation management regional ecosystem map - version 12.02 © State of Queensland (Department of Resources) 2022-11-07 (publication)
- GTRE / GT TEC/ GT SPECIES @ Umwelt and Atterro, 2022
- World Imagery Basemap @ Esri, Maxar, GeoEye, Earthstar Geographics, CNES/Airbus DS, USDA, USGS, AeroGRID, IGN, and the GIS User Community

Disclaimer:

© SMEC Australia Pty Ltd 2017. All Rights Reserved. While all reasonable care has been taken to ensure the information contained on this map is up to date and accurate, this map contains data from a number of sources - no warranty is given that the information contained on this is free from error or omission. Any reliance placed on such information shall be at the sole risk of the user. Please verify the accuracy of all information prior to using it. This map is not a design document. SMEC shall bear no responsibility or liability for any errors, faults, defects, or omissions in the information.

Exploratory Works Project
Preliminary Documentation

KNOWN AND POTENTIAL HABITAT FOR
AUSTRALIAN PAINTED SNIPE (ROSTRATULA
AUSTRALIS) AND OBSERVATIONS

PROJECT #: 30032677
CREATED BY: CW
LAST MODIFIED: NC17428, 17/09/2025
REVISION: B

Figure
A4 E-27

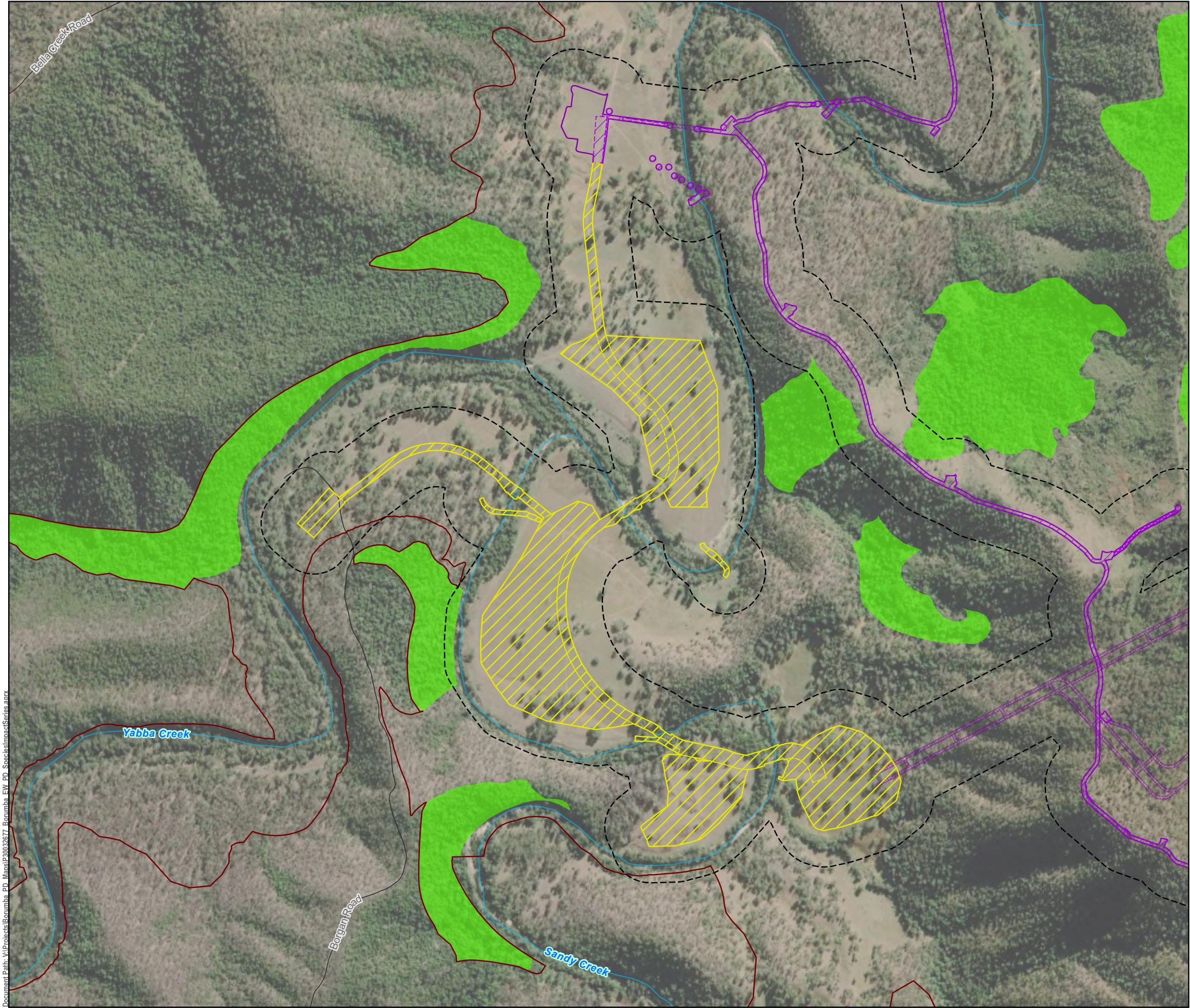



GDA2020 MGA Zone 56



0 400 m

1:10,000 (when printed @ A3)

LEGEND

 Watercourses

 Local Roads

Exploratory Works Project

Project footprint by work area

 Area 3 - Walkers Top

 Area 4 - Borgan

Project area by work area

 Area 3 - Walkers Top

 Area 3 - Walkers Top (Underground)

 Area 4 - Borgan

Survey Areas

 Exploratory Works Survey Area

 Borumba PHES Survey Area

 Coxen's fig-parrot potential habitat

Data Sources:

- State controlled roads - Queensland © State of Queensland (Department of Transport and Main Roads) 2020
- Site Layout Items @ SMEC, 2022
- Cadastral © State of Queensland (Department of Natural Resources, Mines and Energy) 2022
- Vegetation management regional ecosystem map - version 12.02 © State of Queensland (Department of Resources) 2022-11-07 (publication)
- GTRE / GT TEC/ GT SPECIES @ Umwelt and Atterxo, 2022
- World Imagery Basemap @ Esri, Maxar, GeoEye, Earthstar Geographics, CNES/Airbus DS, USDA, USGS, AeroGRID, IGN, and the GIS User Community

Disclaimer:

© SMEC Australia Pty Ltd 2017. All Rights Reserved. While all reasonable care has been taken to ensure the information contained on this map is up to date and accurate, this map contains data from a number of sources - no warranty is given that the information contained on this is free from error or omission. Any reliance placed on such information shall be at the sole risk of the user. Please verify the accuracy of all information prior to using it. This map is not a design document. SMEC shall bear no responsibility or liability for any errors, faults, defects, or omissions in the information.

Exploratory Works Project

Preliminary Documentation

KNOWN AND POTENTIAL HABITAT FOR COXEN'S FIG-PARROT (CYCLOPSITTA DIOPHTHALMA COXENI) AND OBSERVATIONS

PROJECT #:	30032677
CREATED BY:	CW
LAST MODIFIED:	NC17428, 17/09/2025
REVISION:	B

Figure

A4 E-28

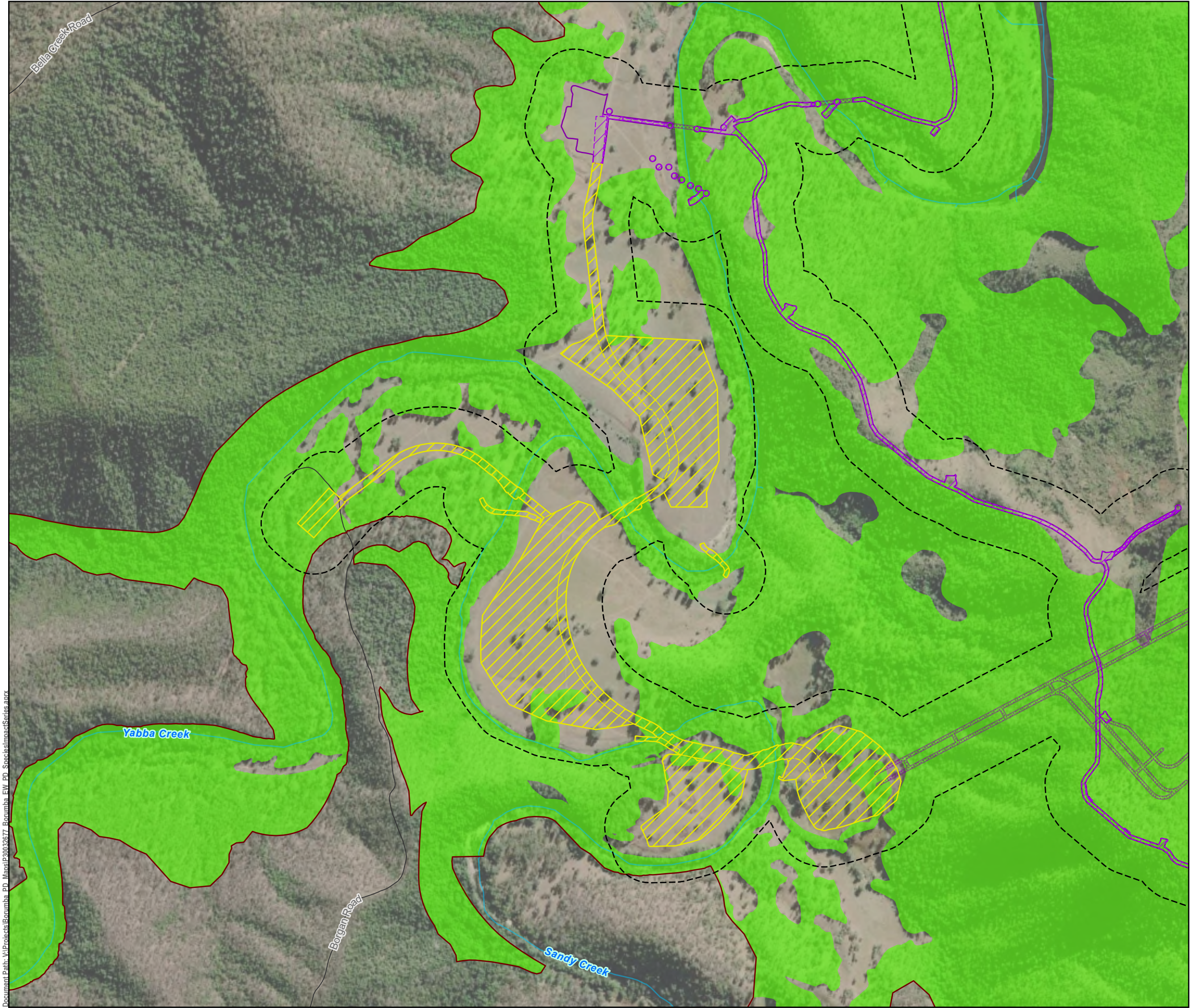



GDA2020 MGA Zone 56



0 400 m

1:10,000 (when printed @ A3)

LEGEND

 Watercourses

 Local Roads

Exploratory Works Project

Project footprint by work area

 Area 3 - Walkers Top

 Area 4 - Borgan

Project area by work area

 Area 3 - Walkers Top

 Area 3 - Walkers Top (Underground)

 Area 4 - Borgan

Survey Areas

 Exploratory Works Survey Area

 Borumba PHES Survey Area

 Northern quoll potential habitat

Data Sources:

- State controlled roads - Queensland © State of Queensland (Department of Transport and Main Roads) 2020
- Site Layout Items @ SMEC, 2022
- Cadastral © State of Queensland (Department of Natural Resources, Mines and Energy) 2022
- Vegetation management regional ecosystem map - version 12.02 © State of Queensland (Department of Resources) 2022-11-07 (publication)
- GTRE / GT TEC/ GT SPECIES @ Umwelt and Attero, 2022
- World Imagery Basemap @ Esri, Maxar, GeoEye, Earthstar Geographics, CNES/Airbus DS, USDA, USGS, AeroGRID, IGN, and the GIS User Community

Disclaimer:

© SMEC Australia Pty Ltd 2017. All Rights Reserved. While all reasonable care has been taken to ensure the information contained on this map is up to date and accurate, this map contains data from a number of sources - no warranty is given that the information contained on this is free from error or omission. Any reliance placed on such information shall be at the sole risk of the user. Please verify the accuracy of all information prior to using it. This map is not a design document. SMEC shall bear no responsibility or liability for any errors, faults, defects, or omissions in the information.

Exploratory Works Project

Preliminary Documentation

KNOWN AND POTENTIAL HABITAT FOR NORTHERN QUOLL (DASYURUS HALLUCATUS) AND OBSERVATIONS

PROJECT #:	30032677
CREATED BY:	CW
LAST MODIFIED:	NC17428, 17/09/2025
REVISION:	B

Figure

A4 E-29

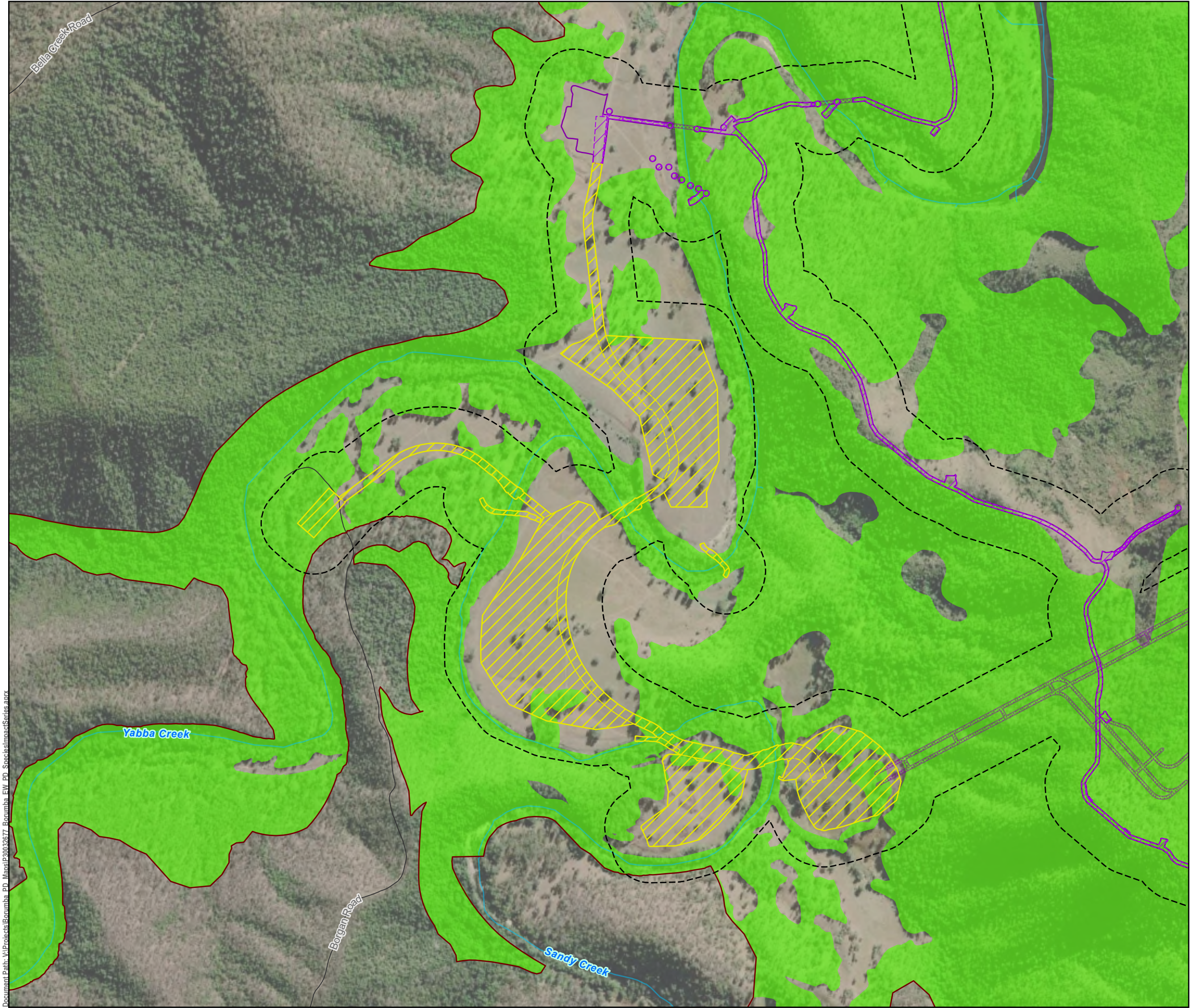

0

400 m

1:10,000

(when printed @ A3)

LEGEND

Watercourses

Local Roads

Exploratory Works Project

Project footprint by work area

Area 3 - Walkers Top

Area 4 - Borgan

Project area by work area

Area 3 - Walkers Top

Area 3 - Walkers Top (Underground)

Area 4 - Borgan

Survey Areas

Exploratory Works Survey Area

Borumba PHES Survey Area

Spotted-tail quoll potential habitat

Data Sources:

1. State controlled roads - Queensland © State of Queensland (Department of Transport and Main Roads) 2020
2. Site Layout Items @ SMEC, 2022
3. Cadastre © State of Queensland (Department of Natural Resources, Mines and Energy) 2022
4. Vegetation management regional ecosystem map - version 12.02 © State of Queensland (Department of Resources) 2022-11-07 (publication)
5. GTRE / GT TEC/ GT SPECIES @ Umwelt and Aftexo, 2022
6. World Imagery Basemap @ Esri, Maxar, GeoEye, Earthstar Geographics, CNES/Airbus DS, USDA, USGS, AeroGRID, IGN, and the GIS User Community

Disclaimer:

© SMEC Australia Pty Ltd 2017. All Rights Reserved. While all reasonable care has been taken to ensure the information contained on this map is up to date and accurate, this map contains data from a number of sources - no warranty is given that the information contained on this is free from error or omission. Any reliance placed on such information shall be at the sole risk of the user. Please verify the accuracy of all information prior to using it. This map is not a design document. SMEC shall bear no responsibility or liability for any errors, faults, defects, or omissions in the information.

**Exploratory Works Project
Preliminary Documentation**

KNOWN AND POTENTIAL HABITAT FOR SPOTTED-TAIL QUOLL (DASYURUS MACULATUS MACULATUS) AND OBSERVATIONS

PROJECT #: 30032677
CREATED BY: CW
LAST MODIFIED: NC17428, 17/09/2025
REVISION: B

**Figure
A4 E-30**